



US00D725718S

(12) **United States Design Patent**
Feit et al.

(10) **Patent No.:** **US D725,718 S**
(45) **Date of Patent:** **** Mar. 31, 2015**

- (54) **TOY VEHICLE TRACK**
- (75) Inventors: **Corey Feit**, St. Louis, MO (US); **Chad Stuemke**, St. Louis, MO (US); **Dale Picolet**, St. Louis, MO (US); **Jake Salter**, St. Louis, MO (US)
- (73) Assignee: **RedwoodVentures Limited**, Hong Kong (HK)
- (**) Term: **14 Years**
- (21) Appl. No.: **29/410,197**
- (22) Filed: **Jan. 5, 2012**
- (51) **LOC (10) Cl.** **21-01**
- (52) **U.S. Cl.**
USPC **D21/564**
- (58) **Field of Classification Search**
CPC A63H 18/04
USPC D21/564, 322, 367, 424, 430, 433, 509,
D21/555, 818; 446/7, 69, 88, 95, 169, 174,
446/230, 275, 423, 432, 448, 476
See application file for complete search history.

| | | | | |
|-------------------|---------|-----------------|-------|----------|
| 4,955,537 A | 9/1990 | Bratovz | | 238/10 |
| 5,752,678 A | 5/1998 | Riley | | 246/415 |
| 5,766,056 A | 6/1998 | Tsai | | 446/288 |
| 5,873,521 A * | 2/1999 | Ernst | | 238/10 A |
| 6,089,466 A | 7/2000 | Fulton et al. | | 238/10 |
| 6,527,619 B1 | 3/2003 | Agostini et al. | | 446/435 |
| D597,611 S * | 8/2009 | Auberger | | D21/509 |
| D619,186 S * | 7/2010 | Strall | | D21/818 |
| D641,807 S * | 7/2011 | Hornsby et al. | | D21/564 |
| 8,597,069 B2 * | 12/2013 | Glickman | | 446/444 |
| 2011/0117813 A1 * | 5/2011 | O'Connor et al. | | 446/423 |
| 2012/0061484 A1 * | 3/2012 | Payne et al. | | 238/10 A |
| 2013/0109271 A1 * | 5/2013 | Ferreya et al. | | 446/429 |

* cited by examiner

Primary Examiner — George D Kirschbaum
Assistant Examiner — Kendra L Hamilton
 (74) *Attorney, Agent, or Firm* — Smith Hurst, PLC;
 Meredith K. Lowry

(57) **CLAIM**
 The ornamental design for a toy vehicle track, as shown.

DESCRIPTION

FIG. 1 is a front perspective view of a toy vehicle track showing my new design;
 FIG. 2 is a back elevational view thereof;
 FIG. 3 is a front elevational view thereof;
 FIG. 4 is a top plan view thereof;
 FIG. 5 is bottom plan view thereof;
 FIG. 6 is a right side elevational view thereof; and,
 FIG. 7 is a left side elevational view thereof.
 The broken lines illustrate portions of the toy vehicle track which form no part of the claimed design. The cross-hatch shading shown in the drawings is understood to represent fabric and is understood to repeat uniformly throughout the areas on which it is applied.

1 Claim, 4 Drawing Sheets

(56) **References Cited**

U.S. PATENT DOCUMENTS

| | | | | |
|---------------|---------|-----------------|-------|---------|
| 1,493,649 A * | 5/1924 | Schulz | | 463/69 |
| D248,888 S * | 8/1978 | Sato | | D21/564 |
| D249,289 S * | 9/1978 | Burcham | | D21/564 |
| D260,412 S * | 8/1981 | Hirano | | D21/564 |
| D265,751 S * | 8/1982 | Udagawa | | D21/564 |
| D269,360 S * | 6/1983 | Ng | | D21/509 |
| RE32,106 E | 4/1986 | Lemelson | | 446/138 |
| 4,652,247 A | 3/1987 | Goldfarb et al. | | 446/164 |
| 4,655,727 A | 4/1987 | Swisher et al. | | 446/470 |
| 4,678,449 A * | 7/1987 | Udagawa | | 446/136 |
| 4,778,430 A * | 10/1988 | Goldfarb et al. | | 446/167 |
| D302,032 S * | 7/1989 | Kamikawa | | D21/564 |

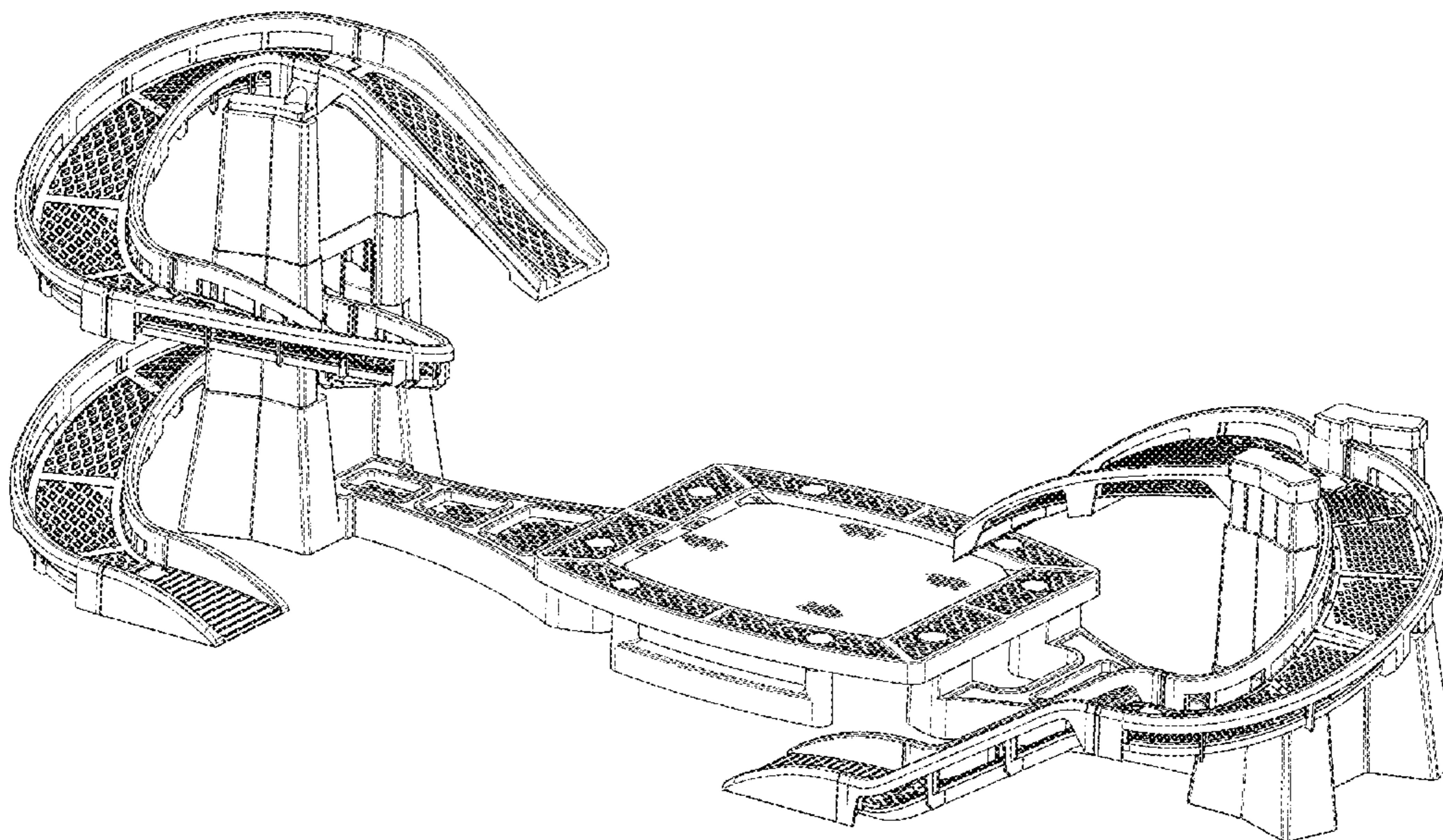

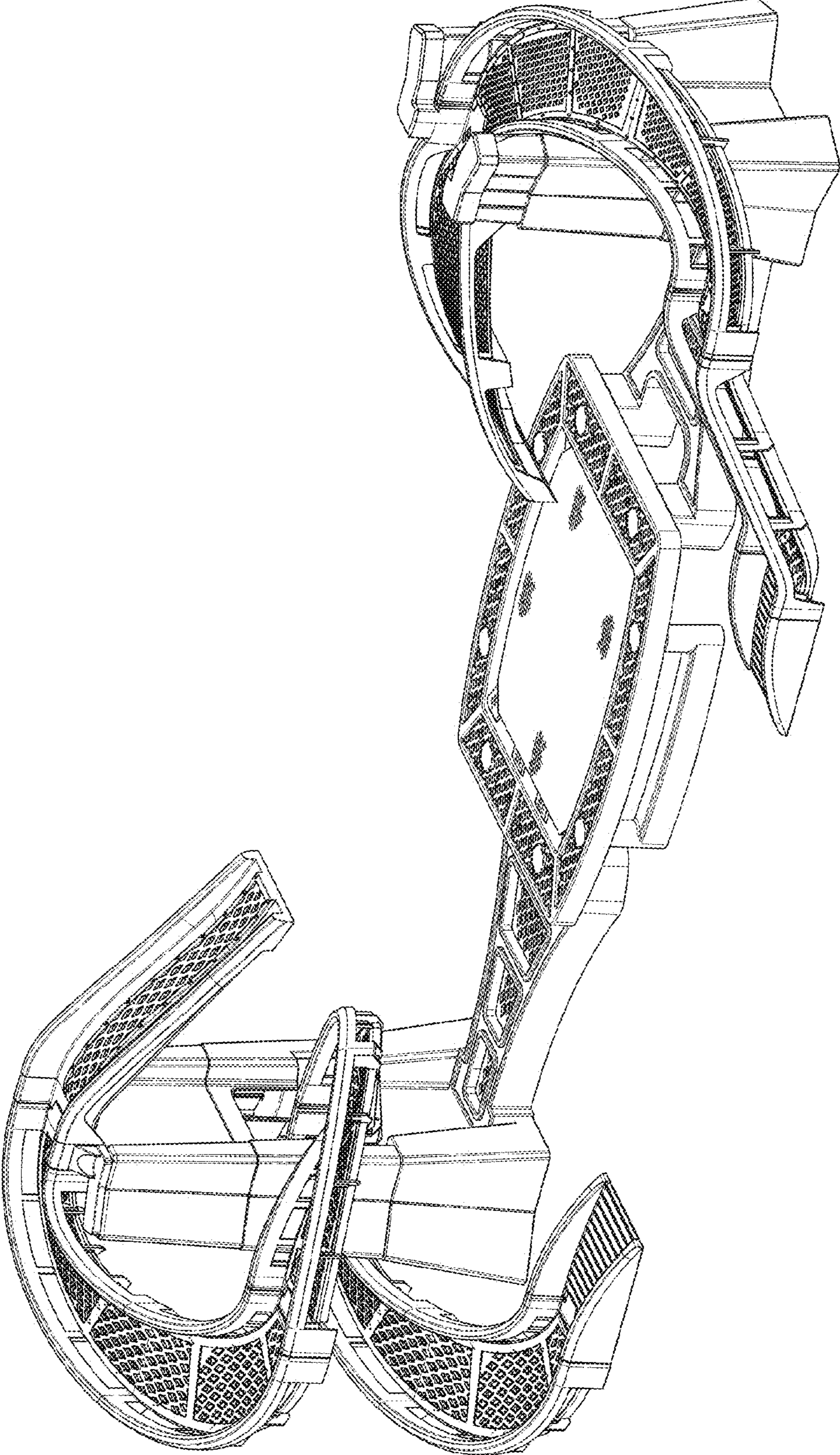

FIG. 1

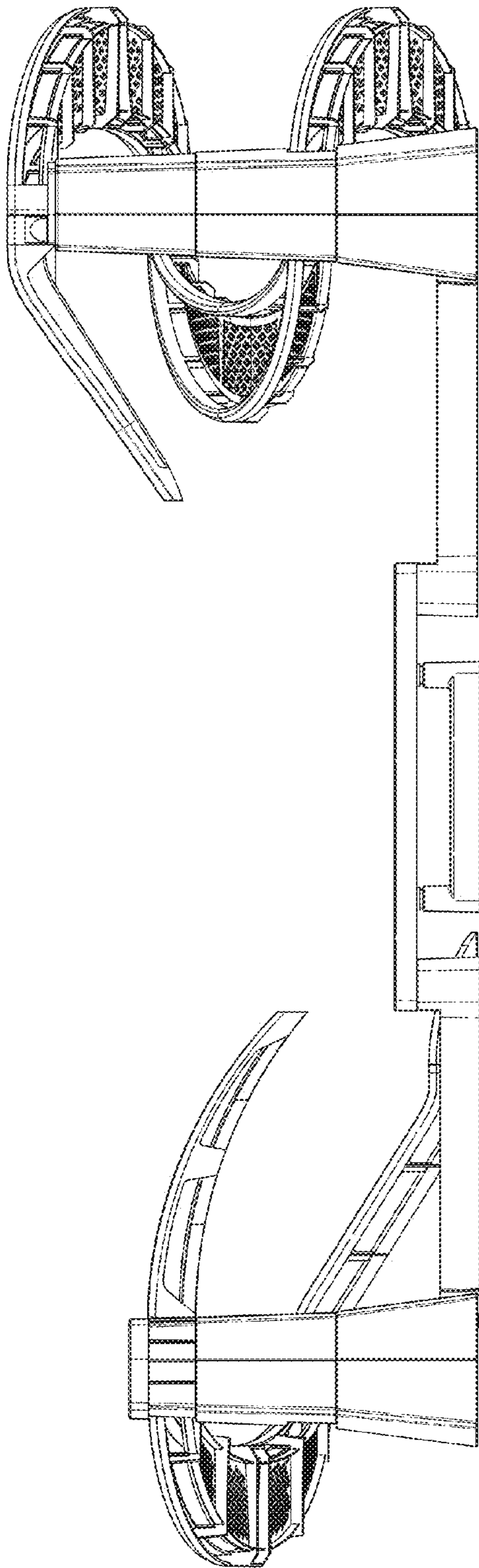

FIG. 2

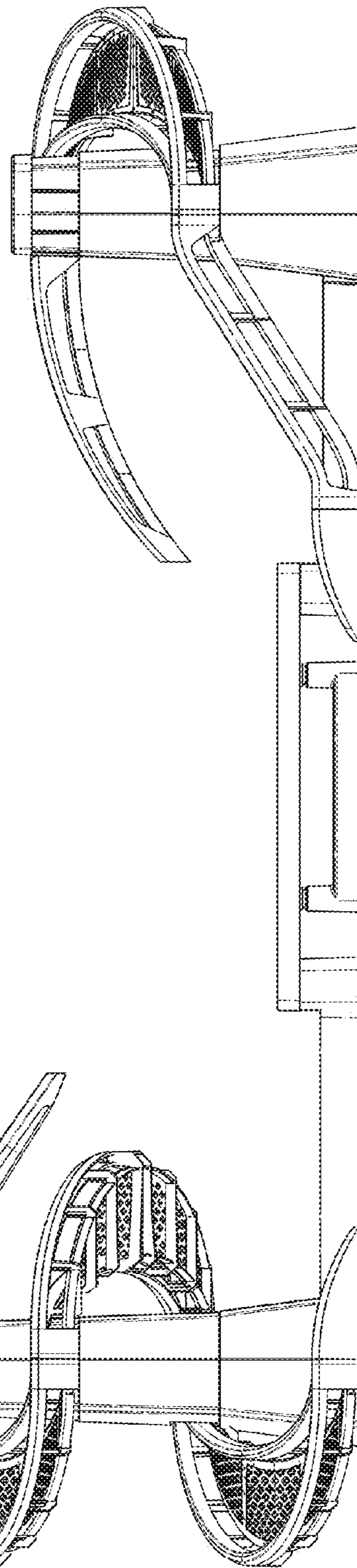

FIG. 3

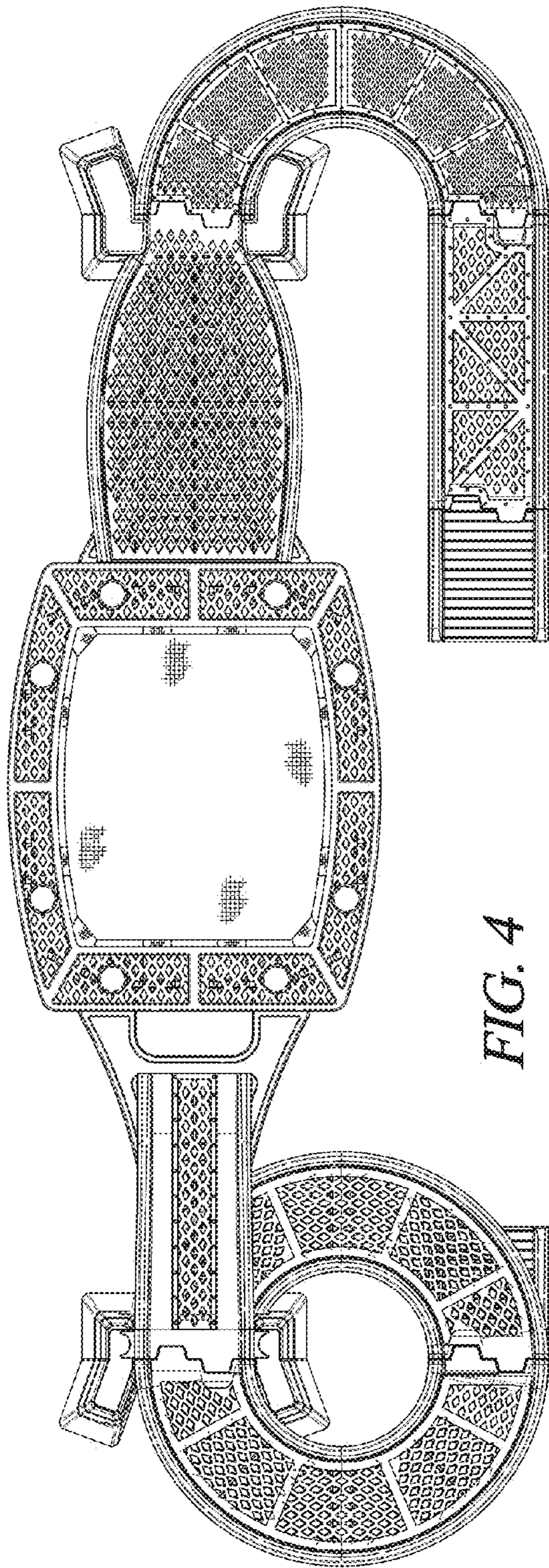

FIG. 4

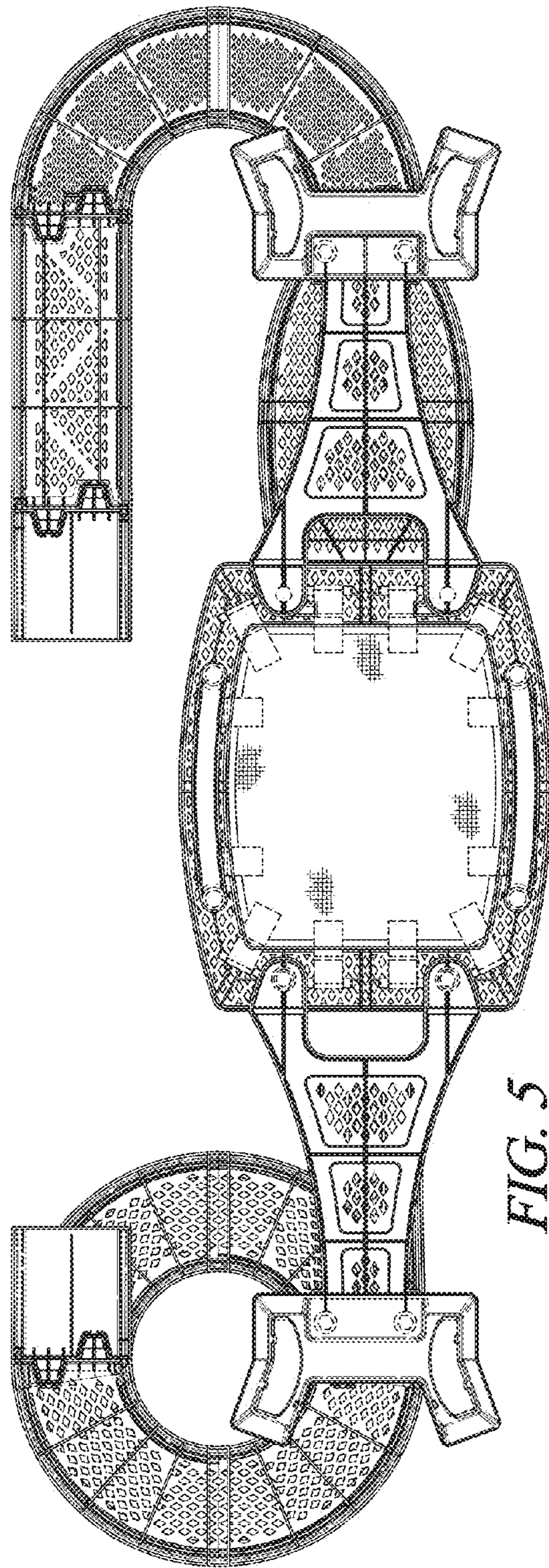

FIG. 5

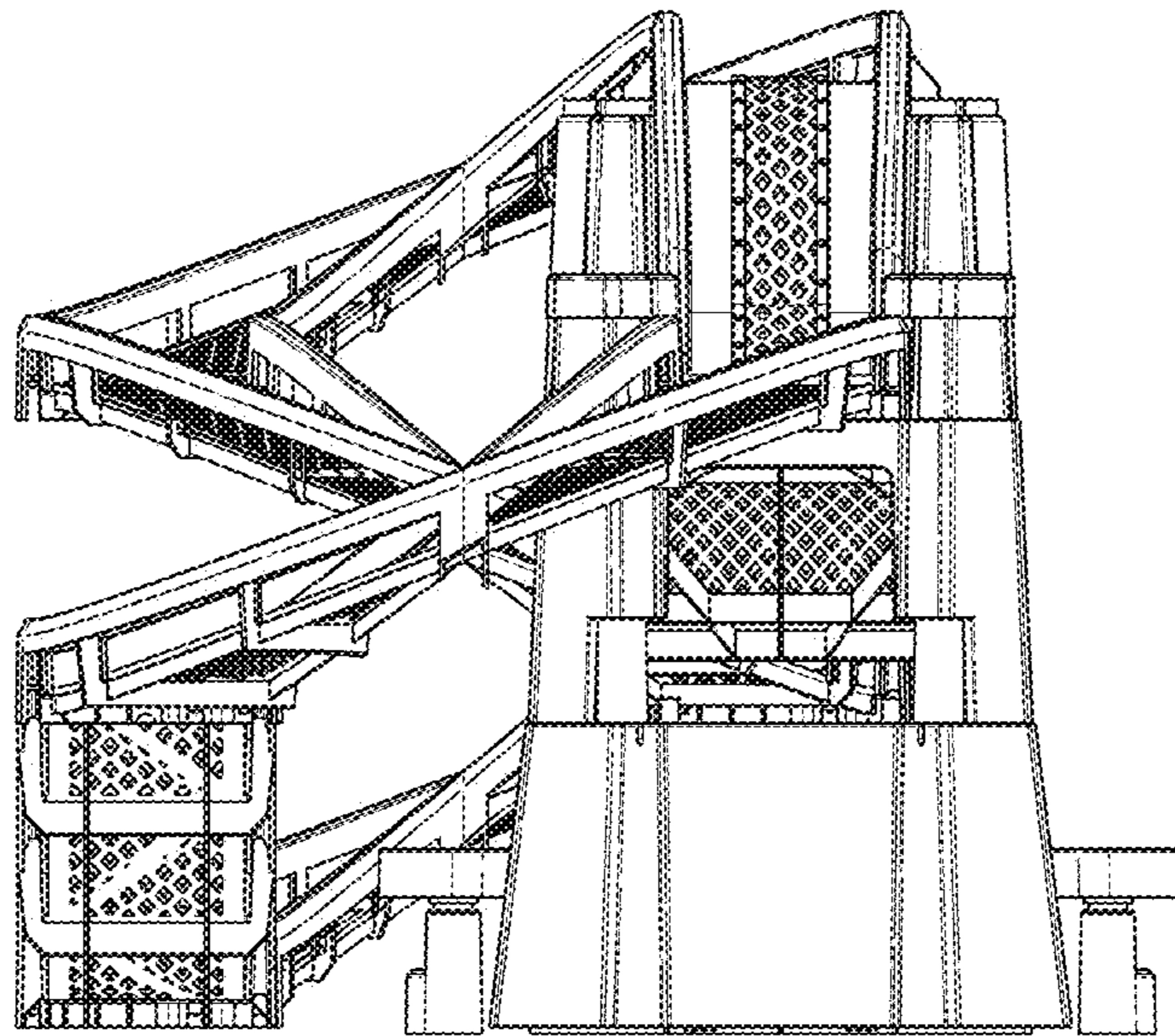

FIG. 6

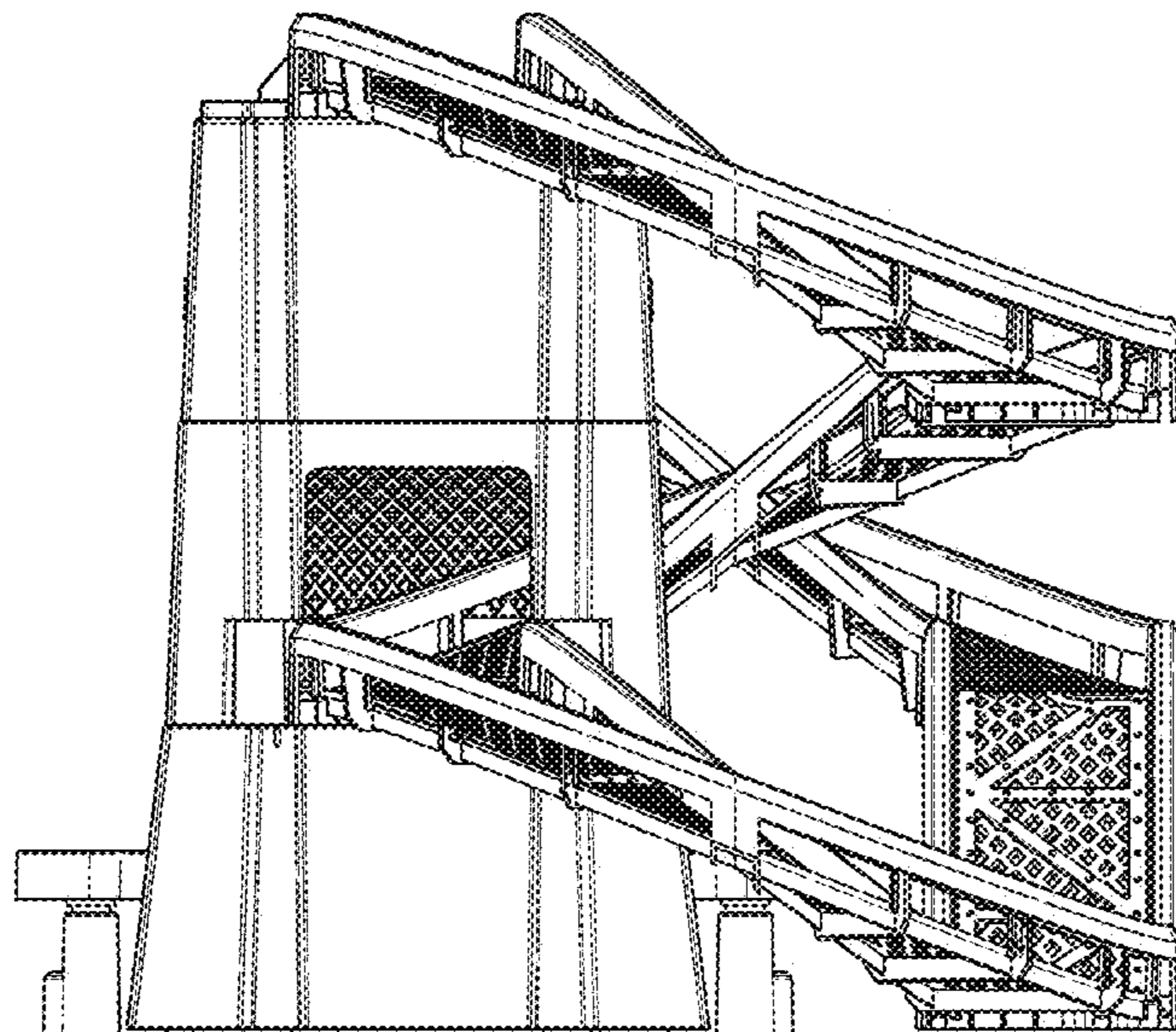

FIG. 7