



US00D725645S

(12) **United States Design Patent**
Schulter

(10) **Patent No.:** **US D725,645 S**
(45) **Date of Patent:** **** Mar. 31, 2015**

(54) **QUICK RELEASE APPARATUS FOR A PORTABLE DEVICE**

(71) Applicant: **Michael Schulter**, Spring, TX (US)
(72) Inventor: **Michael Schulter**, Spring, TX (US)
(**) Term: **14 Years**
(21) Appl. No.: **29/490,437**
(22) Filed: **May 9, 2014**

2013/0320161 A1* 12/2013 Merhar et al. 248/121
* cited by examiner

Primary Examiner — Susan Bennett Hattan
Assistant Examiner — Leanne Was
(74) *Attorney, Agent, or Firm* — Locke Lord LLP

(57) **CLAIM**
The ornamental design for a quick release apparatus for a portable device, as shown and described.

DESCRIPTION

Related U.S. Application Data

(63) Continuation of application No. 29/472,254, filed on Nov. 11, 2013.
(51) **LOC (10) Cl.** **14-03**
(52) **U.S. Cl.**
USPC **D14/253**; D14/447
(58) **Field of Classification Search**
USPC D3/215, 218, 328; D8/355; D12/223, D12/415; D14/217, 238.1, 251, 253, 344, D14/432, 433, 439, 447, 451, 452, 483; D16/214, 242, 243; 248/121, 125.1, 248/176.1, 177.1, 178.1, 179.1, 180.1, 248/181.1, 181.2, 201, 205.1, 309.1, 310, 248/314, 450, 454, 682, 686, 688; 361/679.01, 679.02, 679.21, 679.26, 361/679.3, 679.55, 679.56, 808, 809
See application file for complete search history.

FIG. 1 is a perspective view of a quick release apparatus for a portable device, embodying principles of the present invention, the quick release system having a first portion of the quick release system showing a slide forming a slide path, and a mating second portion of the quick release system showing an insert for the slide path.

FIG. 2 is a front view of the mating second portion of the quick release system.

FIG. 3 is a rear view of the mating second portion of the quick release system.

FIG. 4 is a left side view of the mating second portion of the quick release system.

FIG. 5 is a right side view of the mating second portion of the quick release system.

FIG. 6 is a top view of the mating second portion of the quick release system.

FIG. 7 is a bottom view of the mating second portion of the quick release system.

FIG. 8 is a perspective assembly view of the quick release system.

FIG. 9 is a perspective view of the slide forming the slide path from FIG. 1; and,

FIG. 10 is an end view of the slide forming the slide path from FIG. 1.

The broken lines shown in the figures are for the purpose of illustrating portions of the quick release system or the environmental structure that form no part of the claimed design.

(56) **References Cited**

U.S. PATENT DOCUMENTS

D606,548 S * 12/2009 Sapper D14/452
8,672,374 B1 * 3/2014 Webber 294/25
8,740,270 B1 * 6/2014 Mizell et al. 294/25
D719,961 S * 12/2014 Xiang et al. D14/447
2010/0258688 A1 * 10/2010 Wang et al. 248/125.1
2011/0006175 A1 * 1/2011 Gwag 248/201
2012/0068043 A1 * 3/2012 Daigle et al. 248/682
2013/0083507 A1 * 4/2013 Guirlinger 361/809
2013/0175411 A1 * 7/2013 Kim et al. 248/121

1 Claim, 7 Drawing Sheets

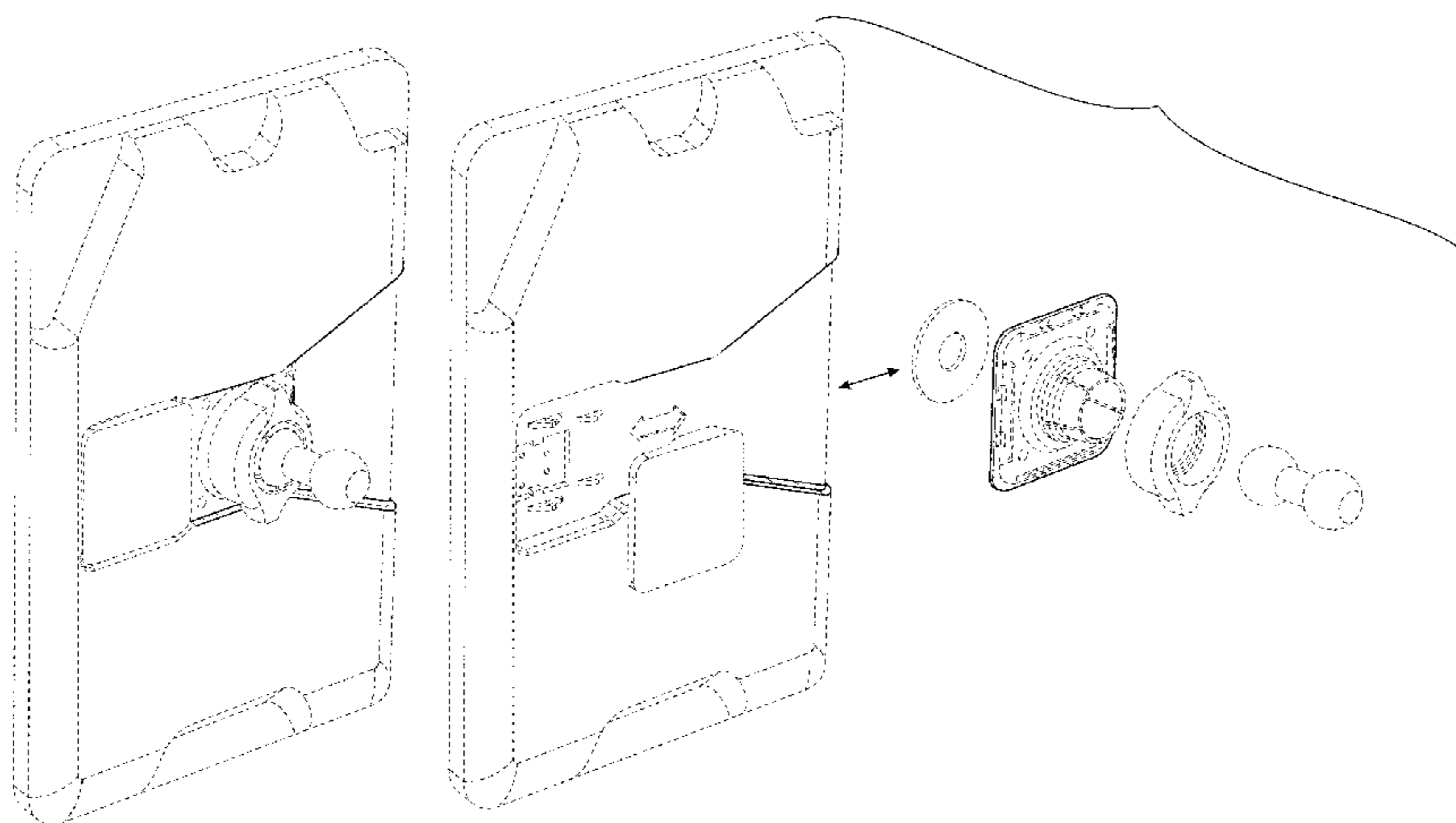

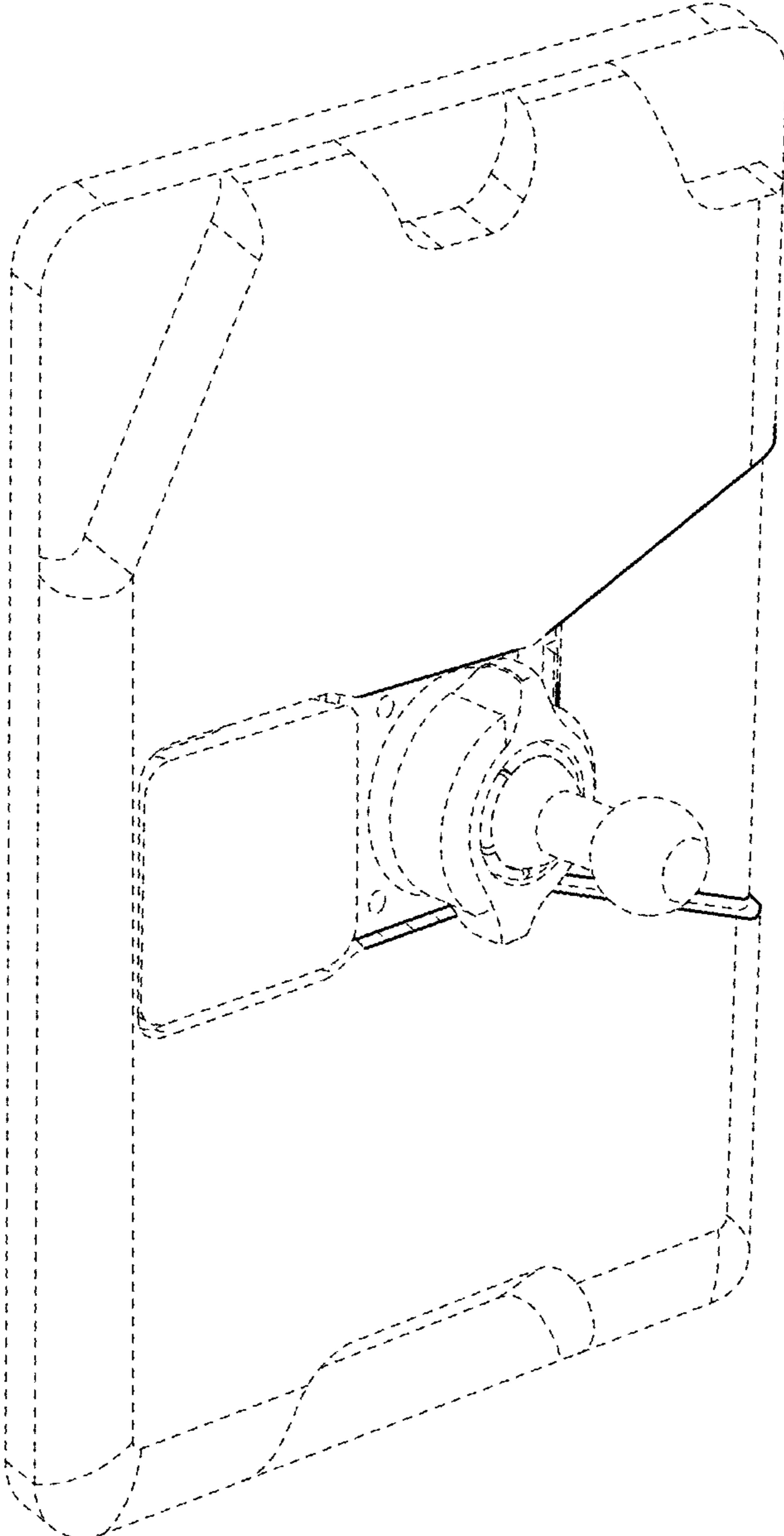

FIG. 1

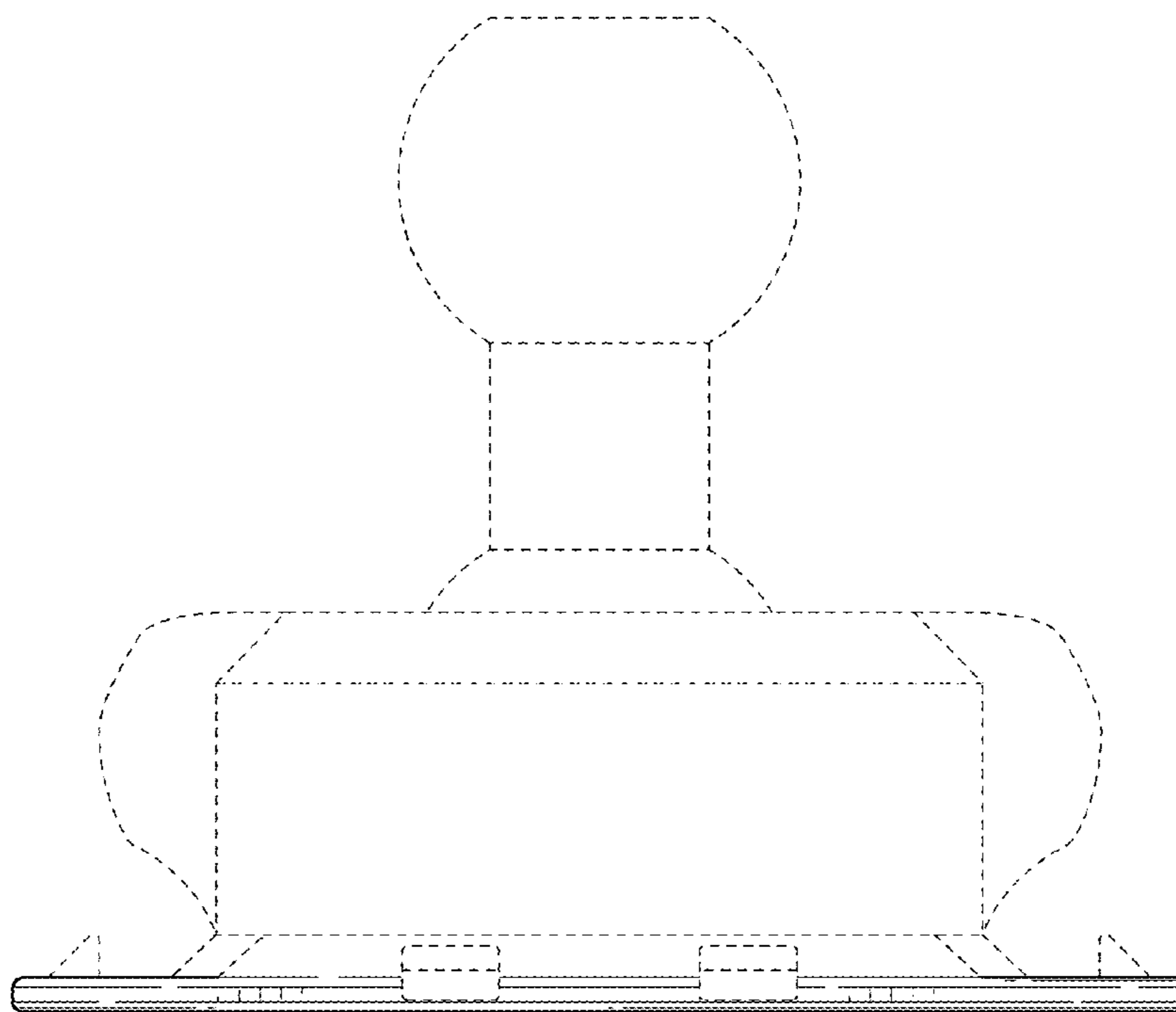

FIG. 2

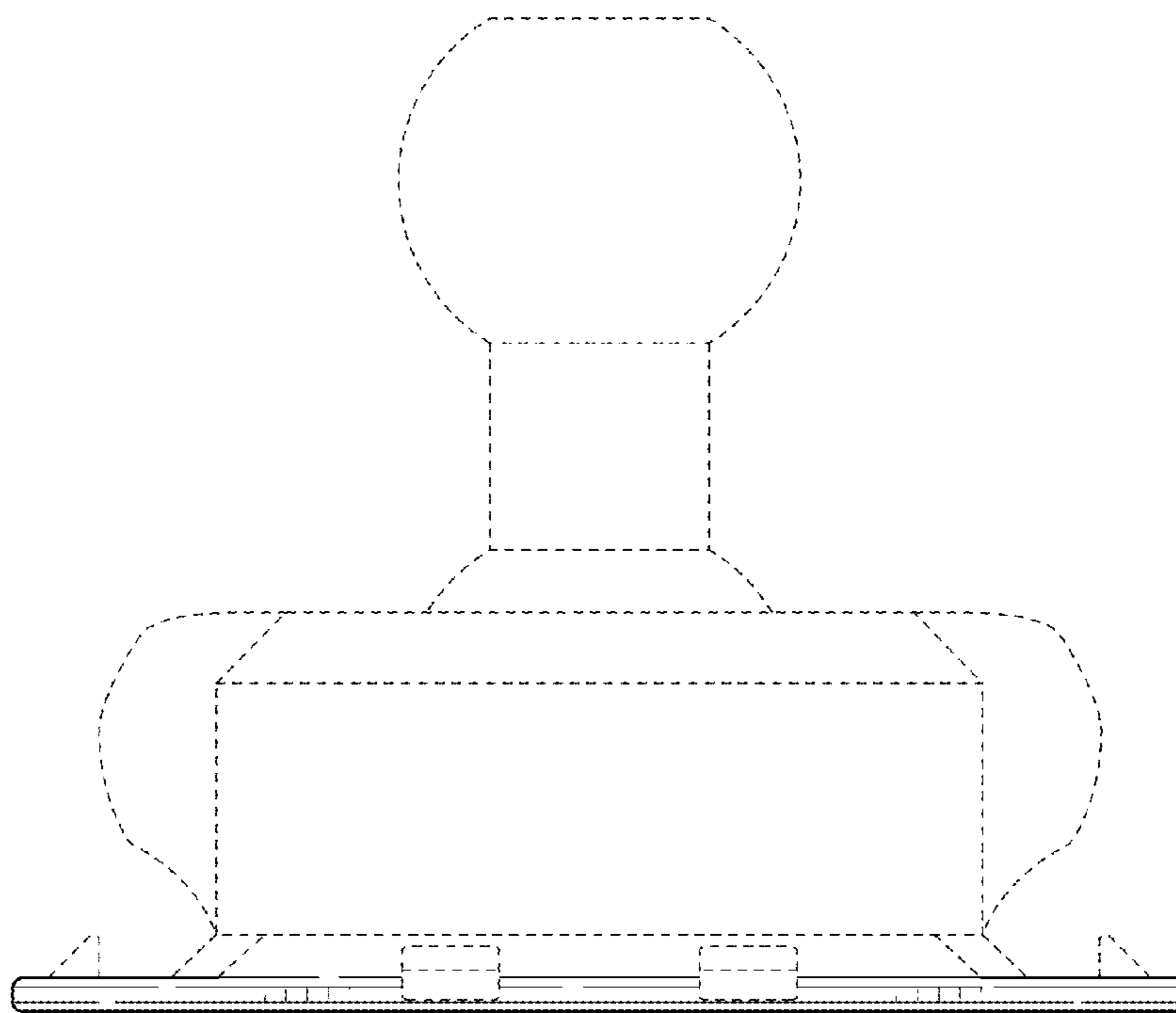

FIG. 3

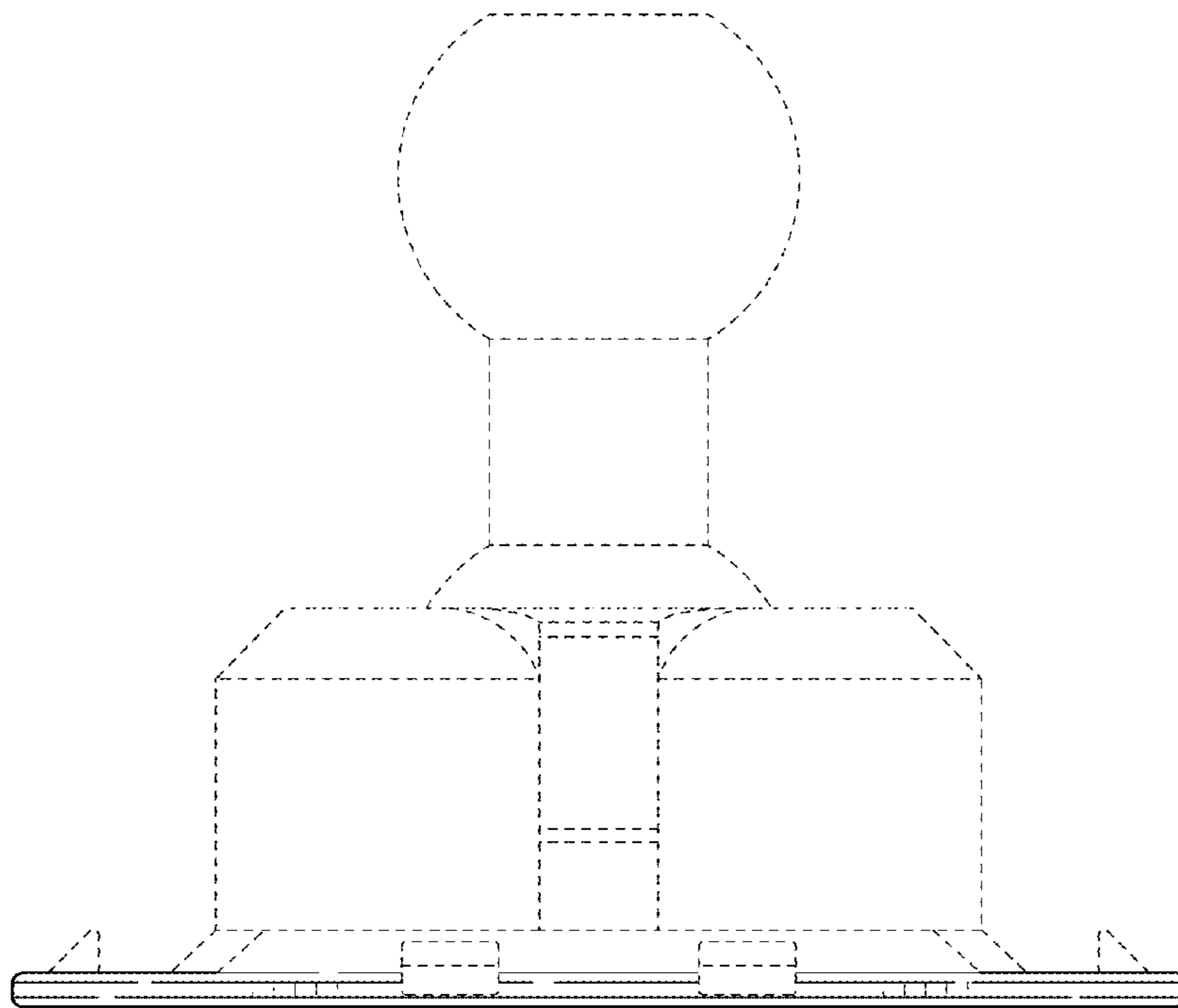

FIG. 4

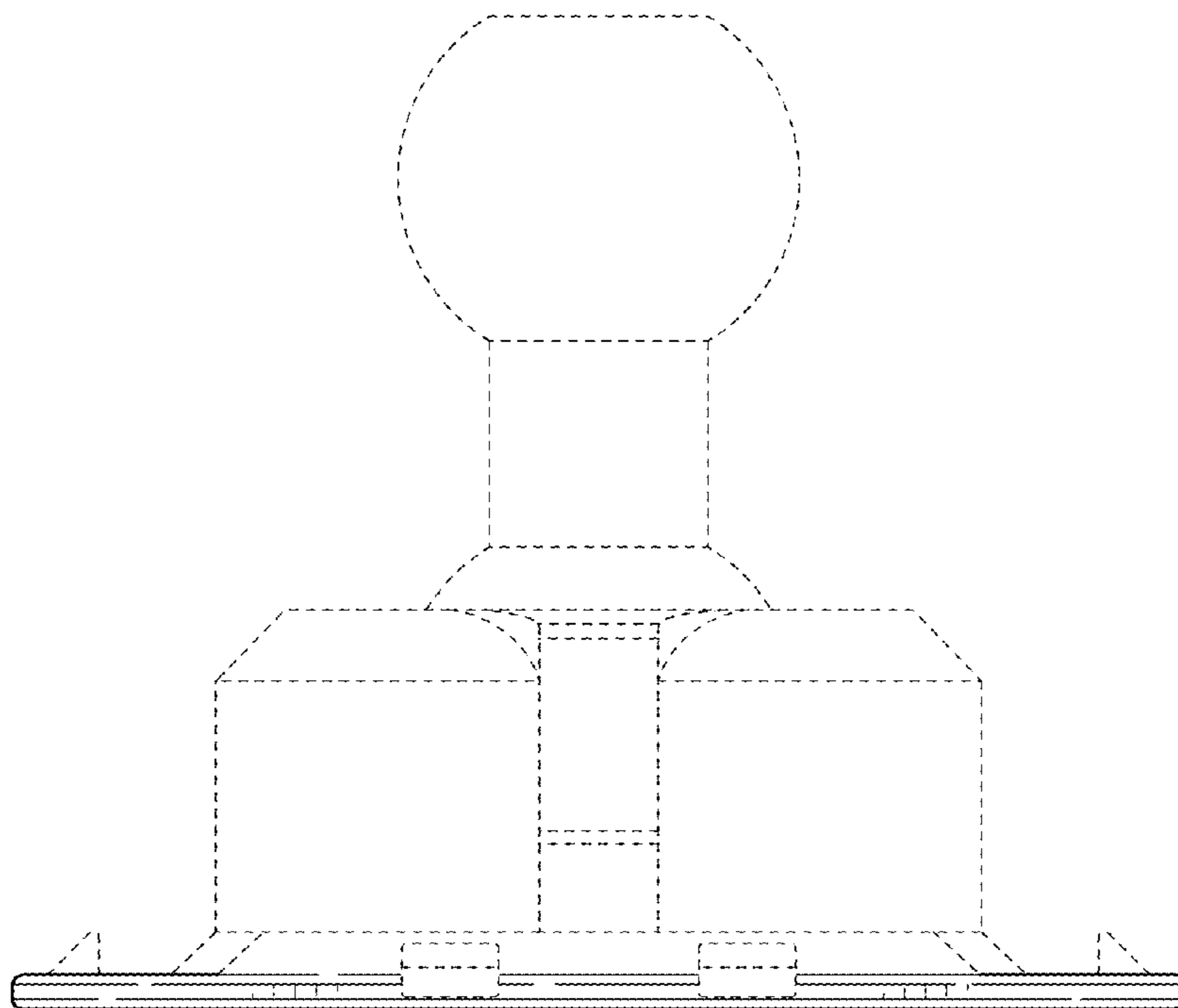

FIG. 5

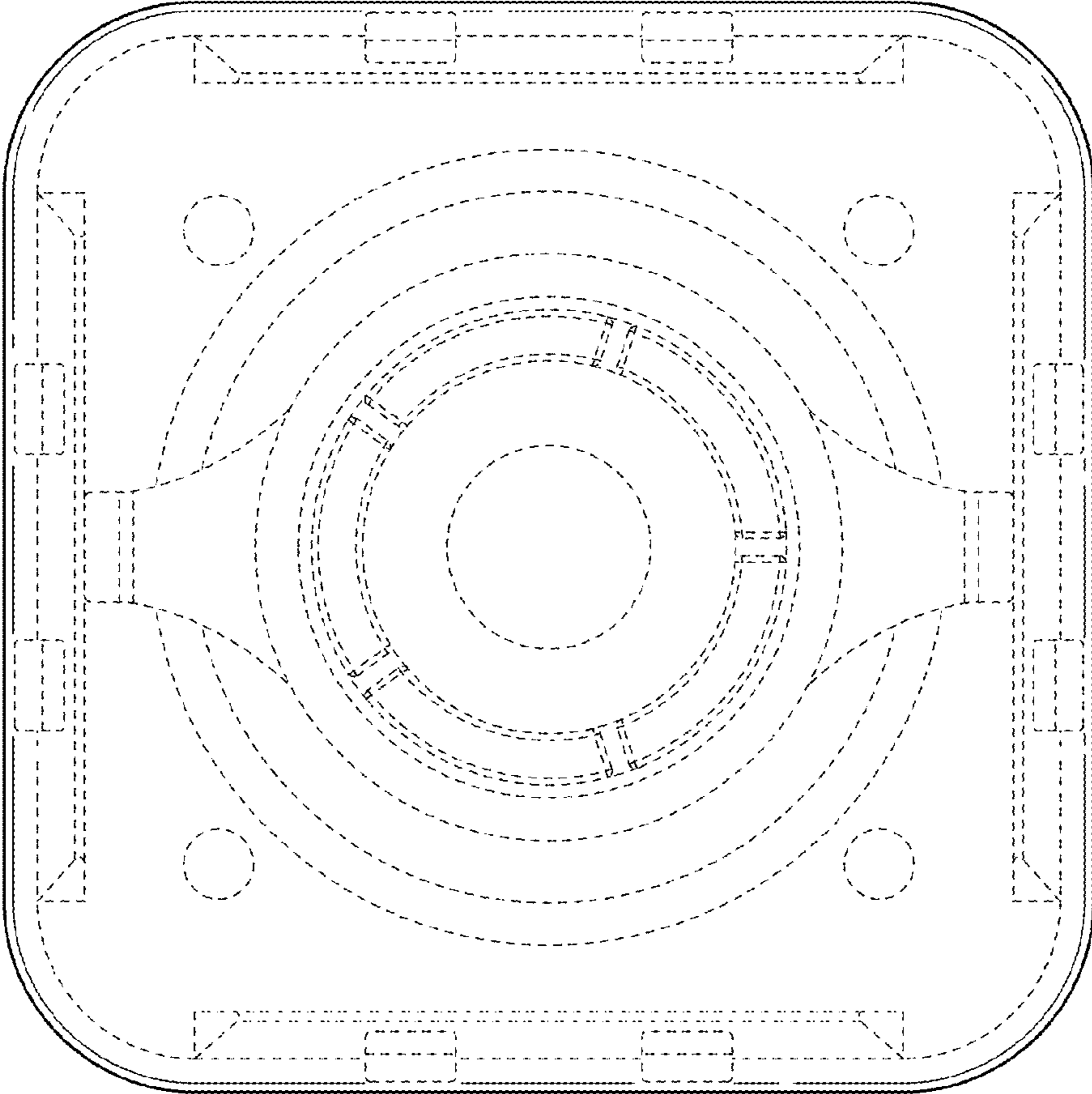

FIG. 6

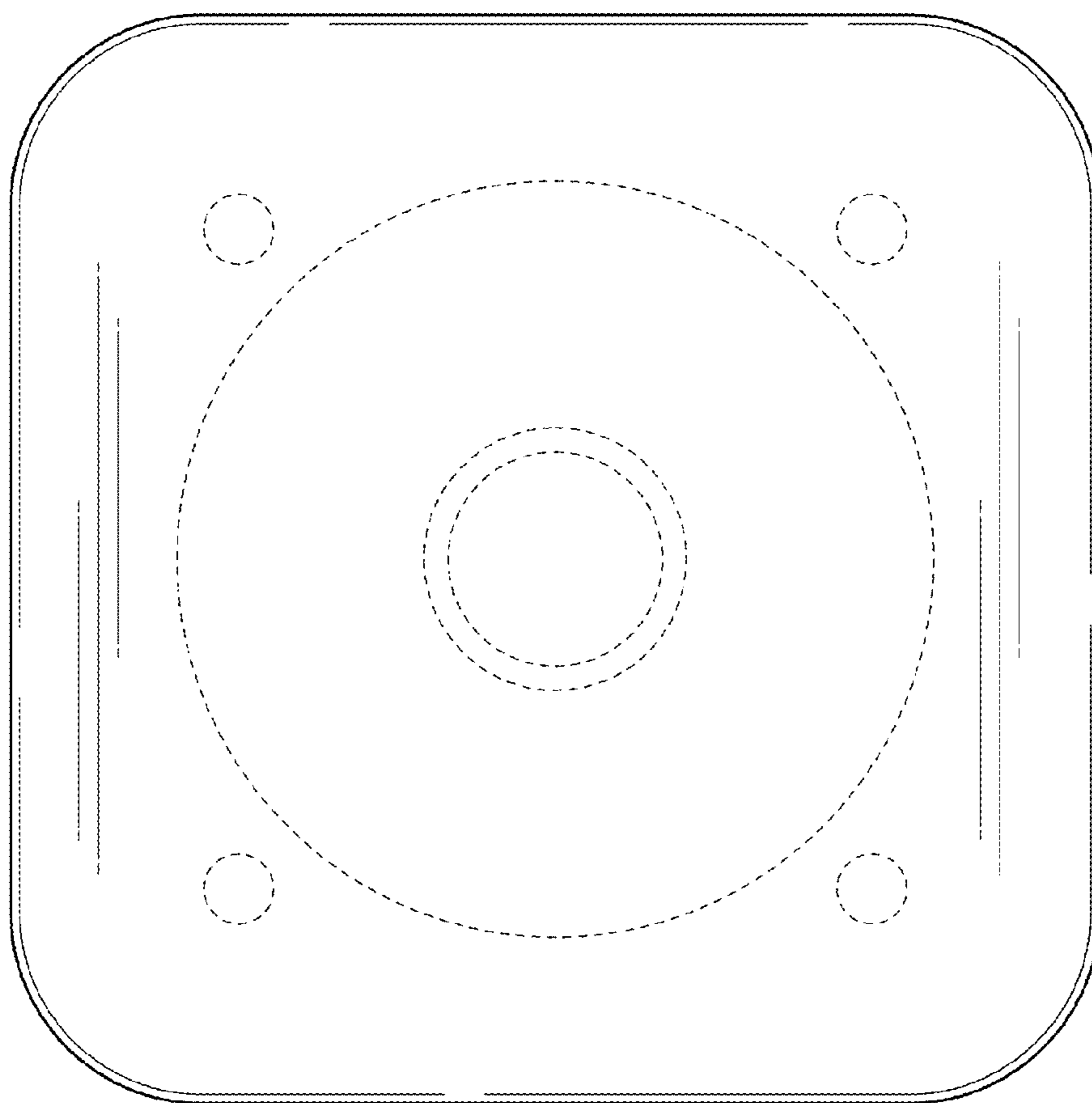

FIG. 7

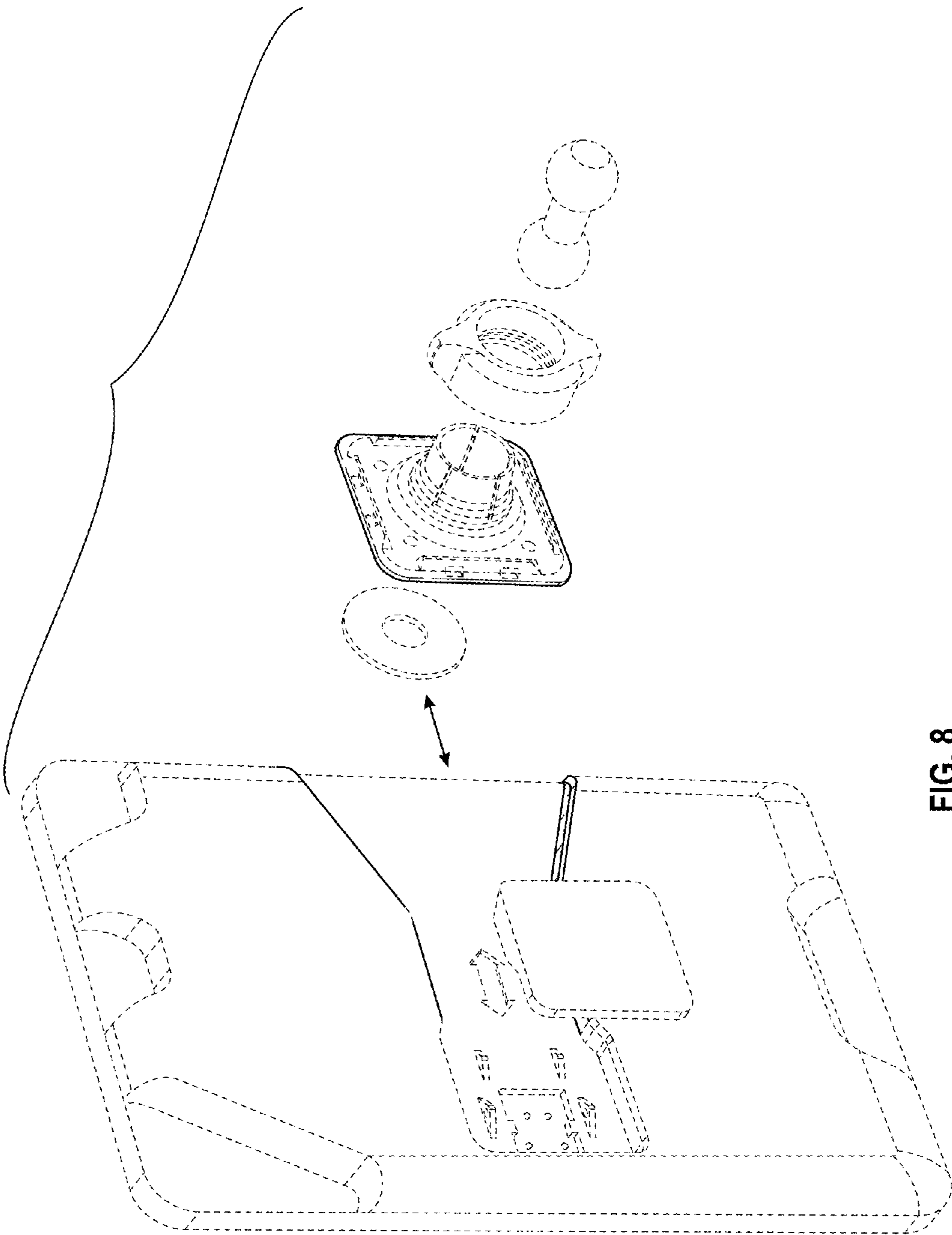

FIG. 8

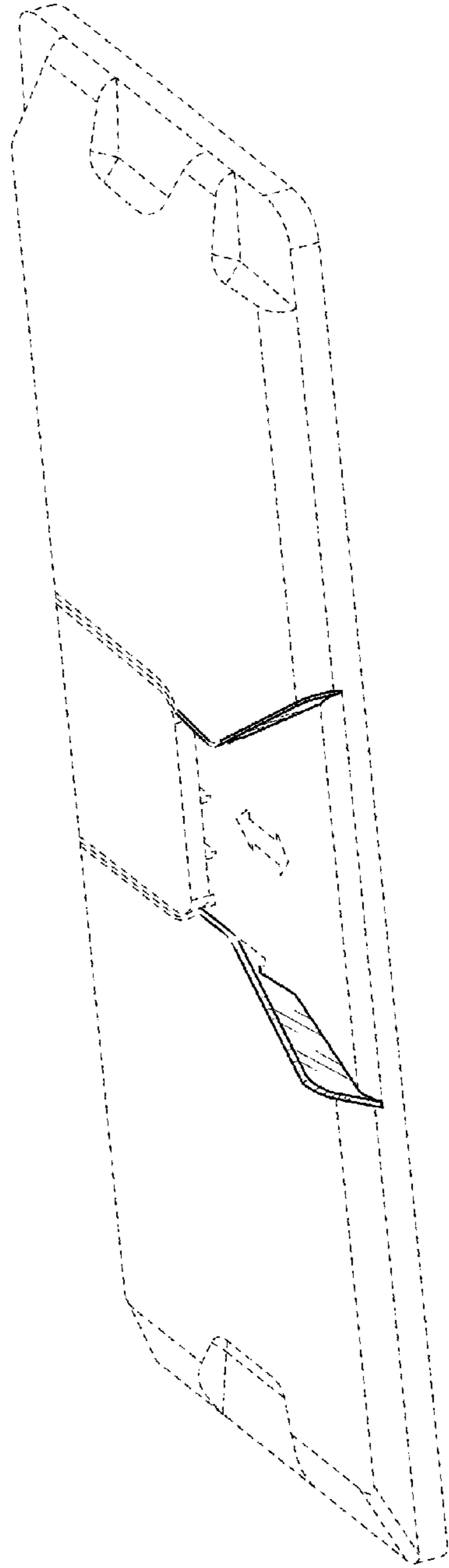

FIG. 9

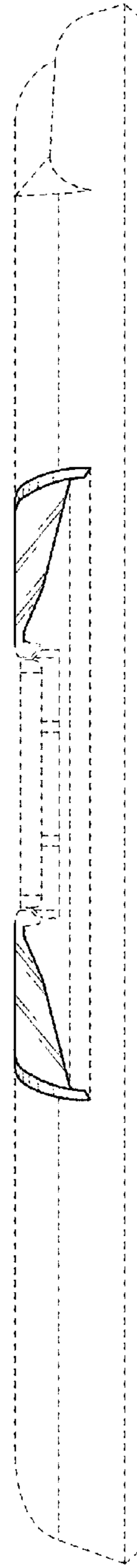

FIG. 10