



US00D725601S

(12) **United States Design Patent**
Anderson

(10) **Patent No.:** **US D725,601 S**

(45) **Date of Patent:** **** Mar. 31, 2015**

(54) **ELECTRIC DUCT BANK SLIDE BOX**

(71) Applicant: **Jerry W. Anderson**, Fairview, TN (US)

(72) Inventor: **Jerry W. Anderson**, Fairview, TN (US)

(**) Term: **14 Years**

(21) Appl. No.: **29/442,928**

(22) Filed: **Jun. 14, 2013**

(51) **LOC (10) Cl.** **13-03**

(52) **U.S. Cl.**
USPC **D13/155**

(58) **Field of Classification Search**
USPC D25/1-36; 52/36.1, 79.1-79.6, 169.6,
52/80.1, 80.2, 90.1, 91.1-91.3, 92.1-92.3,
52/93.1, 93.2; D23/200; D13/133, 154,
D13/155, 184; 174/37, 38, 39, 50, 68.1, 98,
174/99 R

See application file for complete search history.

(56) **References Cited**

U.S. PATENT DOCUMENTS

1,817,034	A *	8/1931	Hotchkin	174/72 C
D213,956	S *	4/1969	Jones	D23/200
3,625,190	A	12/1971	Boissevain		
3,717,964	A *	2/1973	Brown et al.	52/79.1
3,989,019	A	11/1976	Brandt et al.		
4,180,036	A	12/1979	Wolf		
4,986,041	A *	1/1991	Prewer et al.	52/79.5
D330,193	S *	10/1992	Zorndorf	D13/155
5,443,053	A	8/1995	Johnson		
D386,263	S *	11/1997	Anderberg	D25/3
D402,373	S *	12/1998	James	D25/16
6,016,634	A *	1/2000	Sayer	52/648.1
6,430,879	B1 *	8/2002	Nuiry et al.	52/67
D502,147	S *	2/2005	Stahl, Sr.	D13/155
7,178,297	B2 *	2/2007	Seavy	52/271

D611,326	S *	3/2010	Alaniz et al.	D8/356
7,941,984	B2 *	5/2011	Roig et al.	52/636
D651,570	S *	1/2012	Donowho et al.	D13/155
8,096,388	B2 *	1/2012	Nakamura	187/391
8,245,455	B2 *	8/2012	Medley	52/79.5
8,347,560	B2 *	1/2013	Gyory et al.	52/79.5
8,371,091	B2 *	2/2013	Graf	52/745.02
D687,782	S *	8/2013	Woodlief	D13/155
8,769,886	B2 *	7/2014	Ohnishi et al.	52/79.12
2004/0083671	A1 *	5/2004	Johnson et al.	52/511
2005/0023020	A1 *	2/2005	Denter	174/50
2009/0260302	A1 *	10/2009	Graf	52/79.5
2010/0269419	A1 *	10/2010	Gyory et al.	52/79.5
2012/0151851	A1 *	6/2012	Cantin et al.	52/79.5
2014/0090312	A1 *	4/2014	Medley	52/79.5
2014/0299420	A1 *	10/2014	Hakala	187/361

* cited by examiner

Primary Examiner — Garth Rademaker

Assistant Examiner — Samantha Q Lawrence

(74) *Attorney, Agent, or Firm* — Paul R. Martin

(57) **CLAIM**

The ornamental design for an electric duct bank slide box, as shown and described.

DESCRIPTION

FIG. 1 is a perspective view of an electric duct bank slide box showing my new design.

FIG. 2 is a front elevational view thereof, the rear elevational view being a mirror image thereof.

FIG. 3 is a top plan view thereof.

FIG. 4 is a right end elevational view thereof.

FIG. 5 is a left end elevational view thereof; and,

FIG. 6 is a bottom plan view thereof.

The broken line elements in FIG. 1, depicting a series of tubes, are environmental elements and are not a part of my new design.

1 Claim, 5 Drawing Sheets

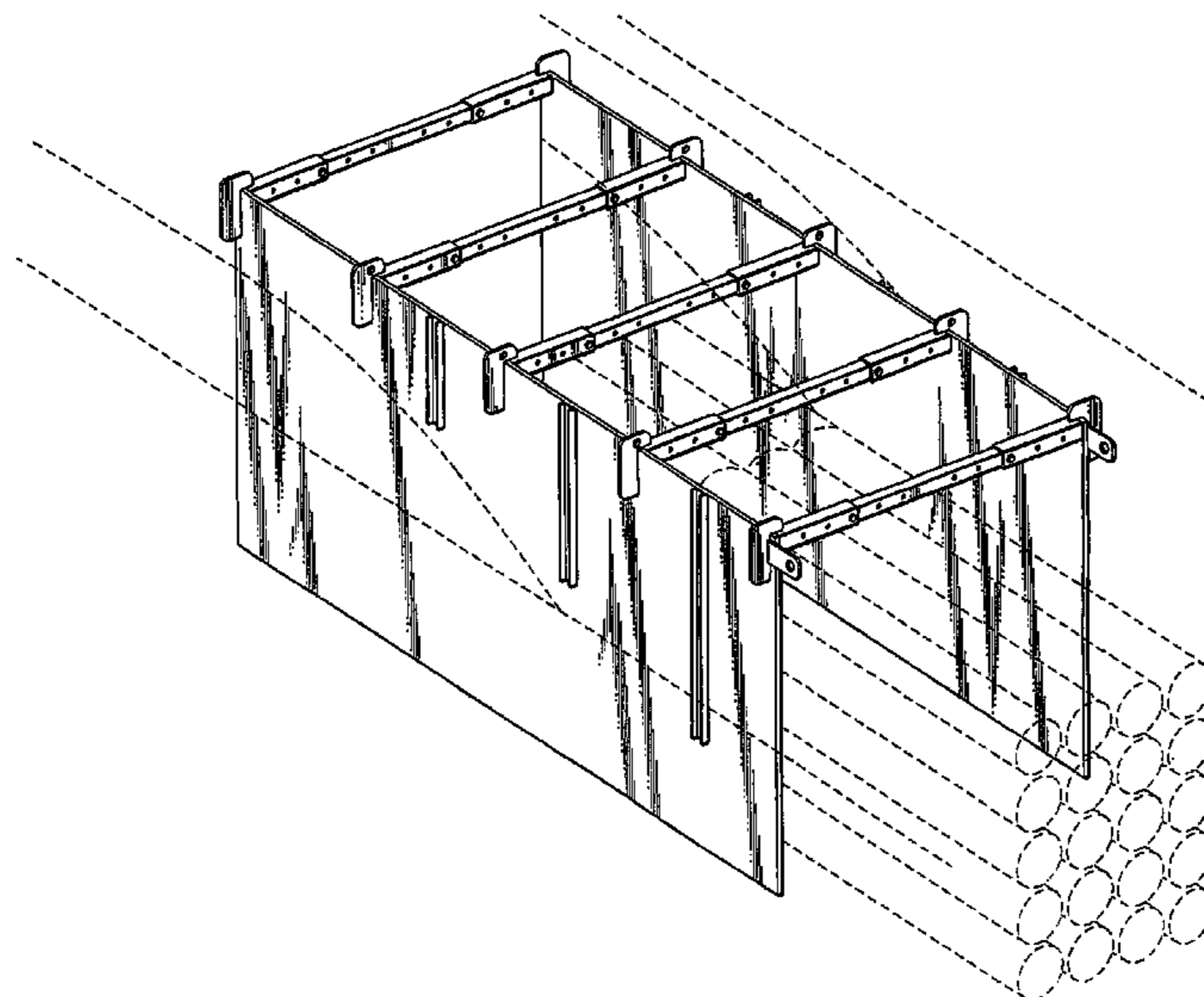

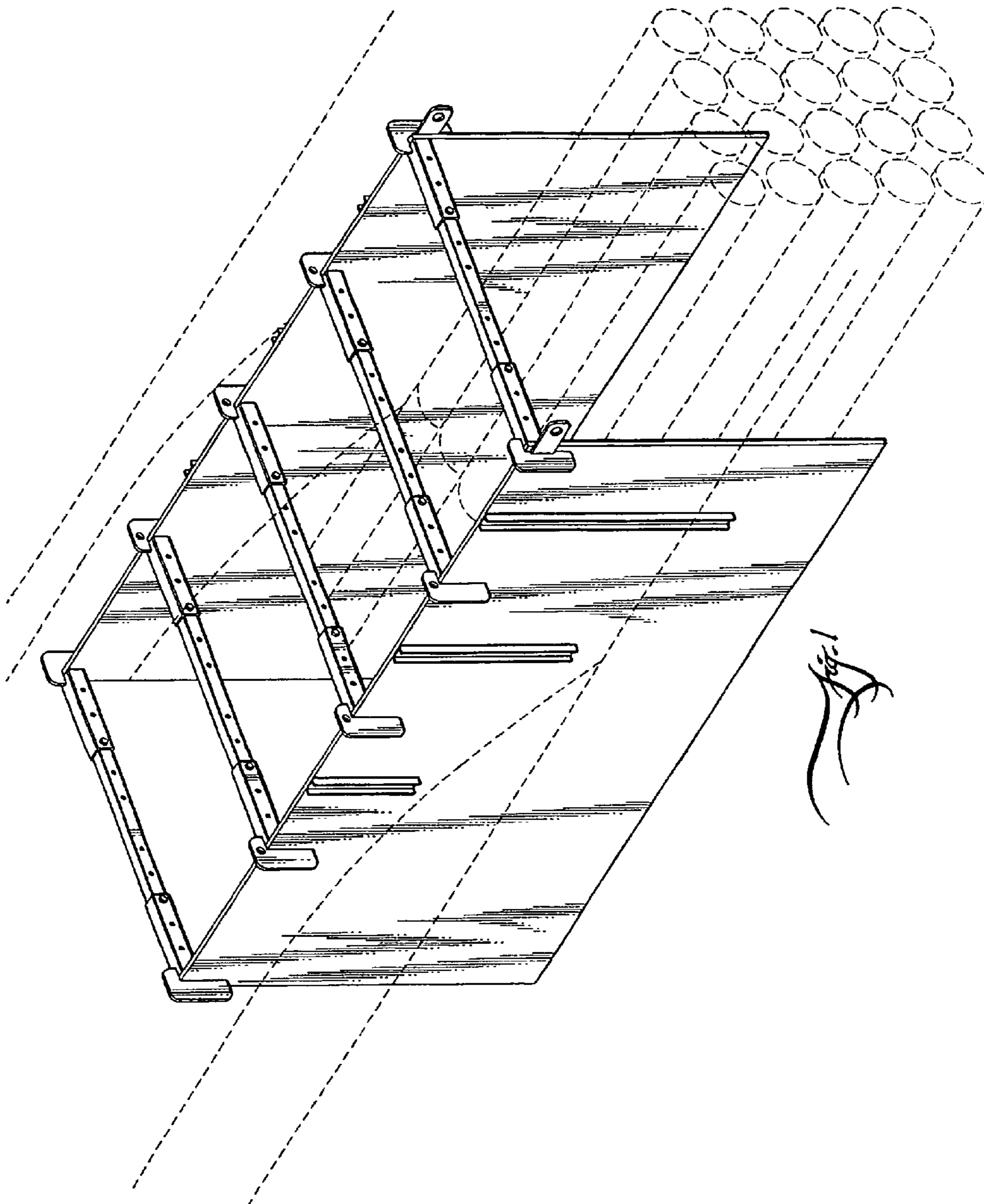

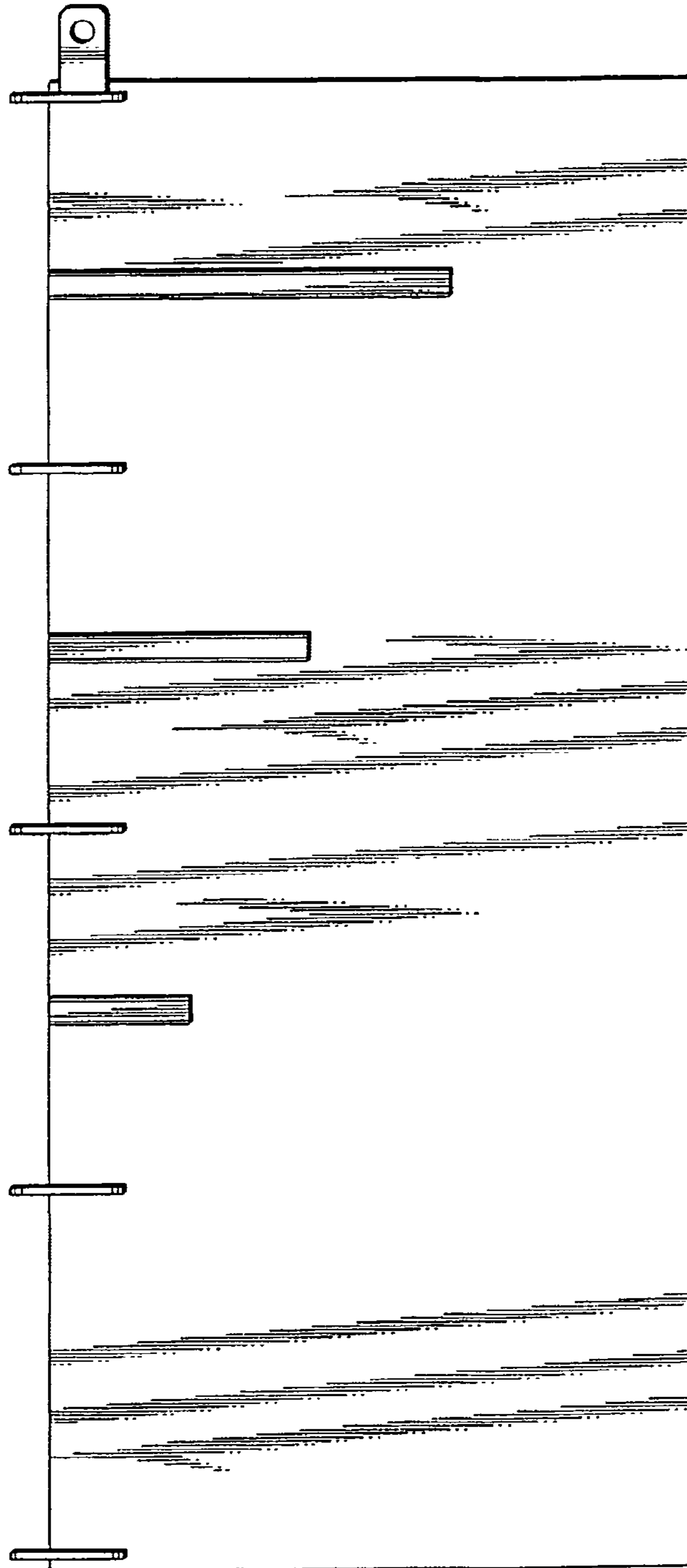

Fig. 2

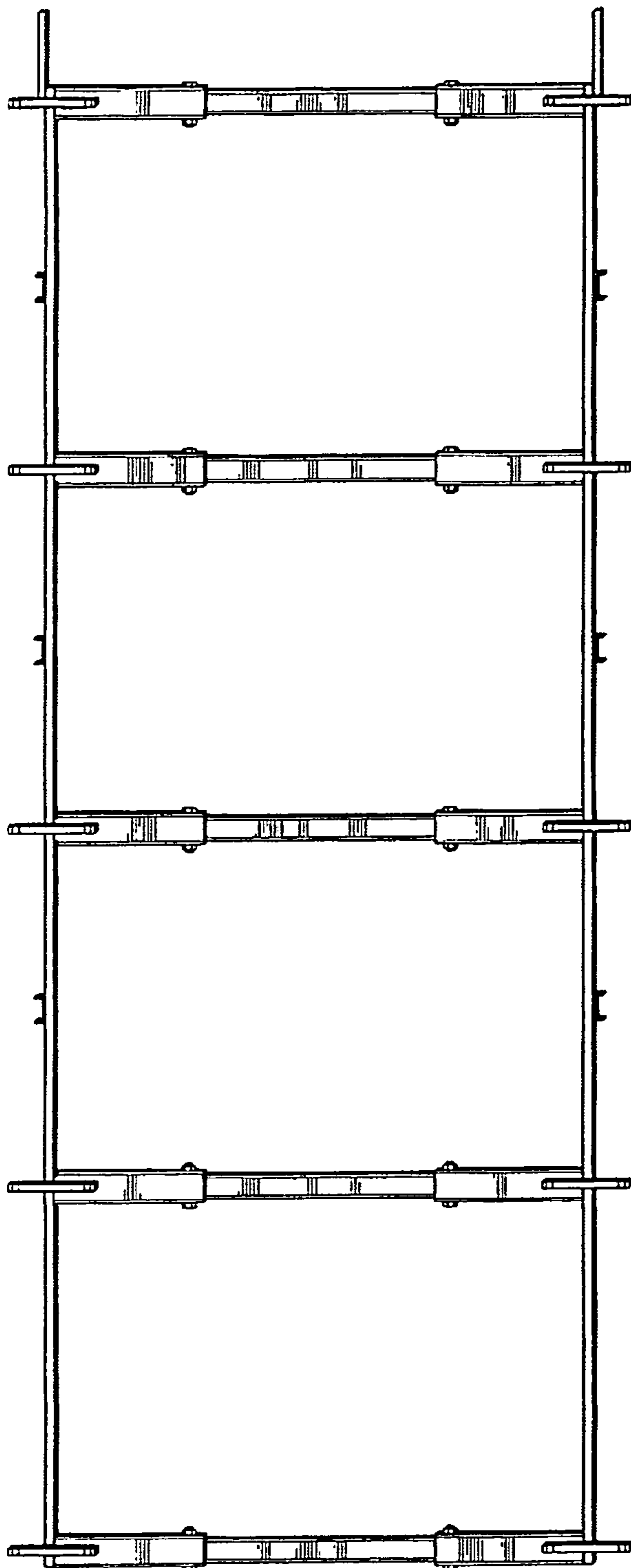

Fig. 3

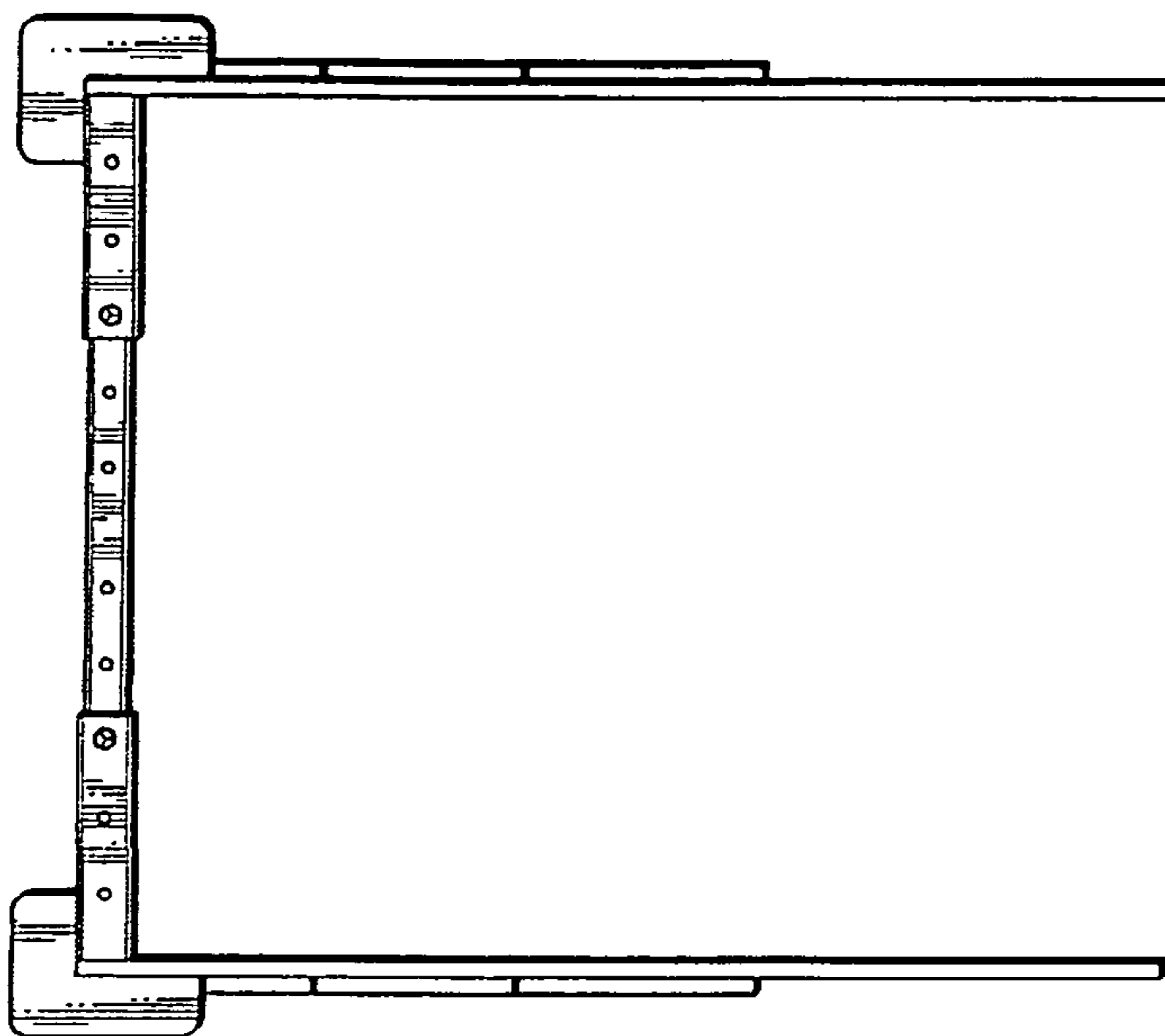

Fig. 5

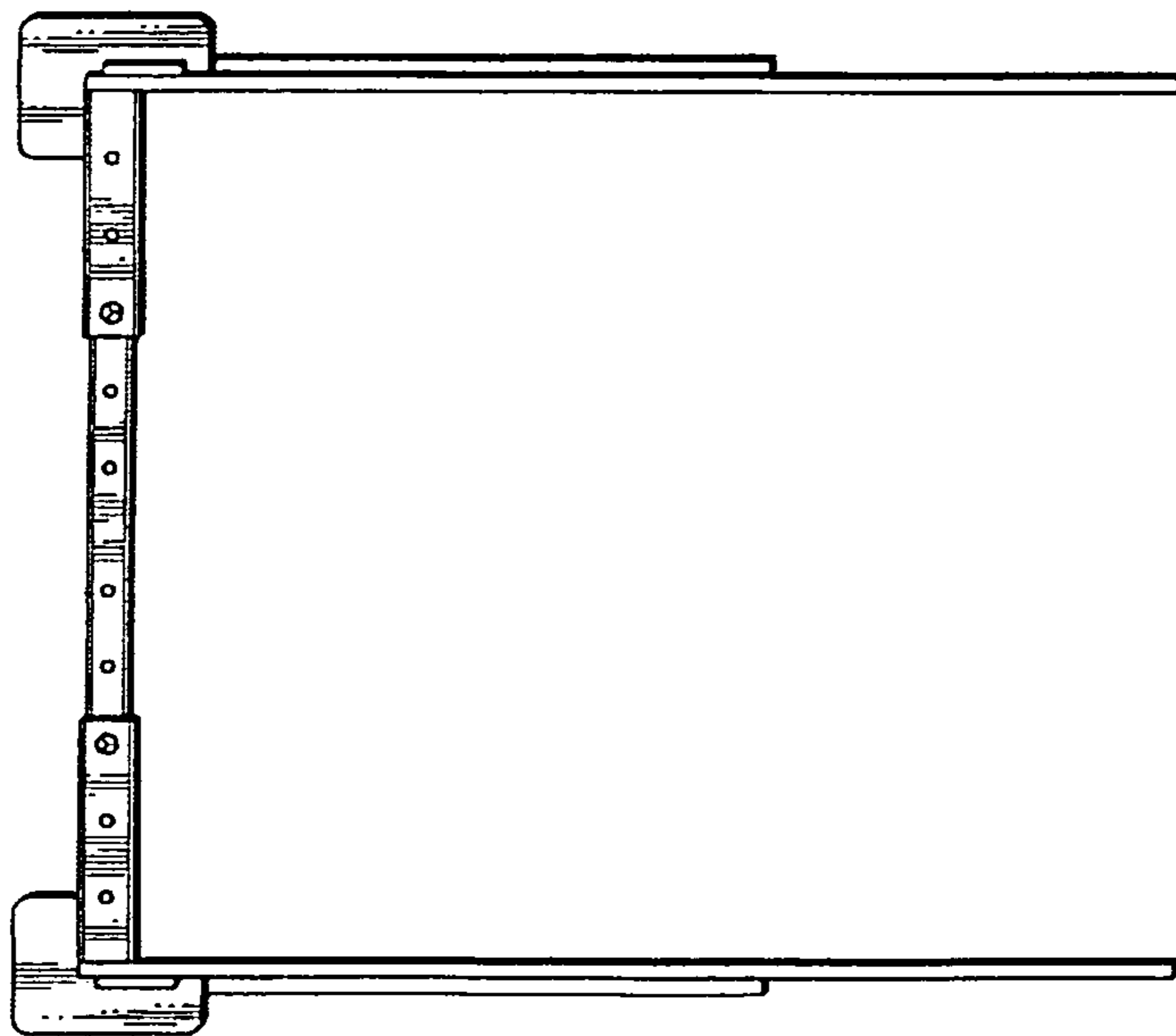

Fig. 4

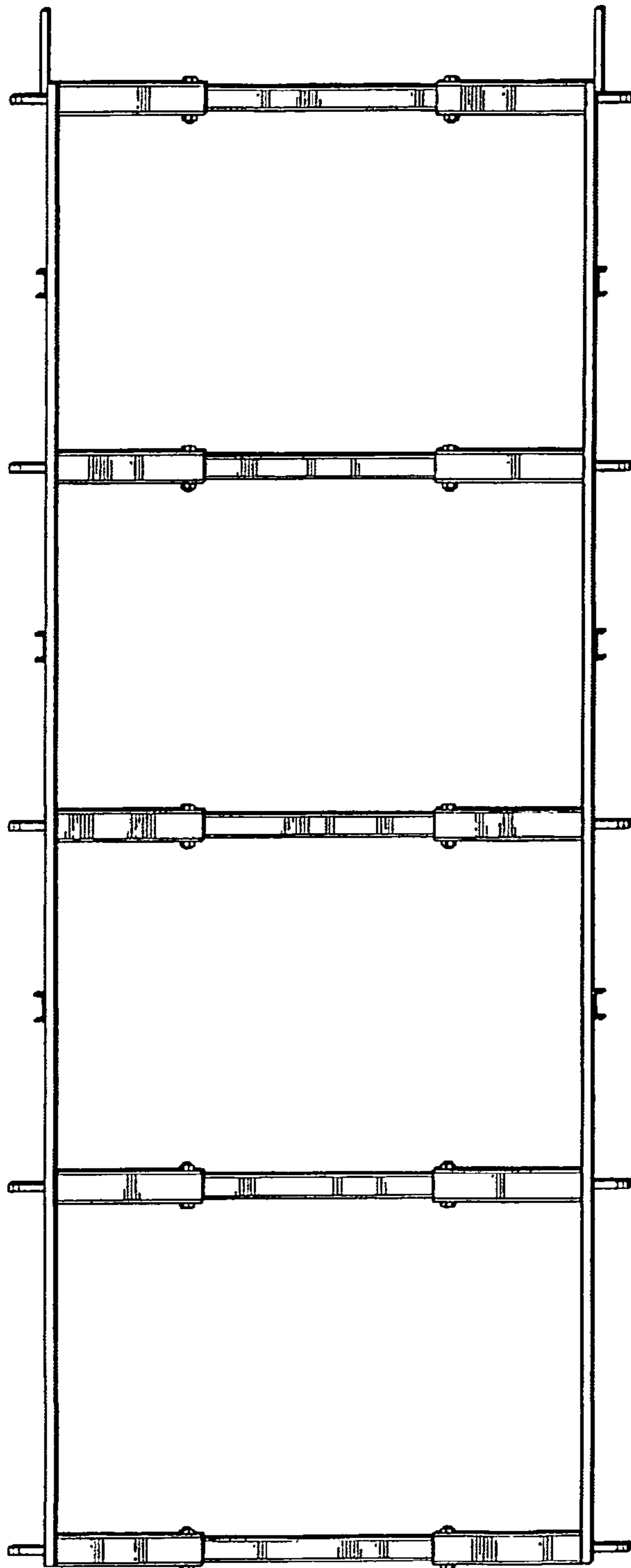

Fig. 6