



US00D725585S

(12) **United States Design Patent**
Brandau et al.

(10) **Patent No.:** **US D725,585 S**
(45) **Date of Patent:** **** Mar. 31, 2015**

(54) **TIRE TREAD**

(71) Applicant: **Continental Reifen Deutschland GmbH**, Hannover (DE)
(72) Inventors: **Christian Brandau**, Hannover (DE);
Franz Diensthuber, Hannover (DE);
Jan Schlittenhard, Wedemark (DE)
(73) Assignee: **Continental Reifen Deutschland GmbH**, Hannover (DE)
(**) Term: **14 Years**

(21) Appl. No.: **29/495,874**
(22) Filed: **Jul. 7, 2014**

(30) **Foreign Application Priority Data**

Jan. 6, 2014 (EP) 002380493-0001

(51) **LOC (10) Cl.** **12-15**

(52) **U.S. Cl.**
USPC **D12/531**

(58) **Field of Classification Search**
USPC D12/505-532, 900-901;
152/209.1-209.9, 209.11-209.19,
152/209.21-209.28, 455

See application file for complete search history.

(56) **References Cited**

U.S. PATENT DOCUMENTS

D326,632 S *	6/1992	Tsuda et al.	D12/531
D444,425 S *	7/2001	Maxwell	D12/532
D490,769 S *	6/2004	Diensthuber et al.	D12/531
D498,204 S *	11/2004	Sato	D12/531
D502,911 S *	3/2005	Sato	D12/531
D593,932 S *	6/2009	Wildenhain et al.	D12/531
D637,547 S *	5/2011	Schlittenhard et al.	D12/531
D644,594 S *	9/2011	Seng	D12/531
D644,983 S *	9/2011	Seng	D12/531
D667,777 S *	9/2012	Jamot et al.	D12/531
D700,880 S *	3/2014	Takemoto	D12/531
D715,215 S *	10/2014	Lamb	D12/531

* cited by examiner

Primary Examiner — Stacia Cadmus

(74) *Attorney, Agent, or Firm* — Laurence A. Greenberg;
Werner H. Stemer; Ralph E. Locher

(57) **CLAIM**

The ornamental design for a tire tread, as shown and described.

DESCRIPTION

FIG. 1 is a partial front elevation view of a tire tread, showing my new design

FIG. 2 is a perspective view thereof;

FIG. 3 is a front elevation view thereof;

FIG. 4 is a left side elevation view thereof; and,

FIG. 5 is a right side elevation view thereof.

1 Claim, 5 Drawing Sheets



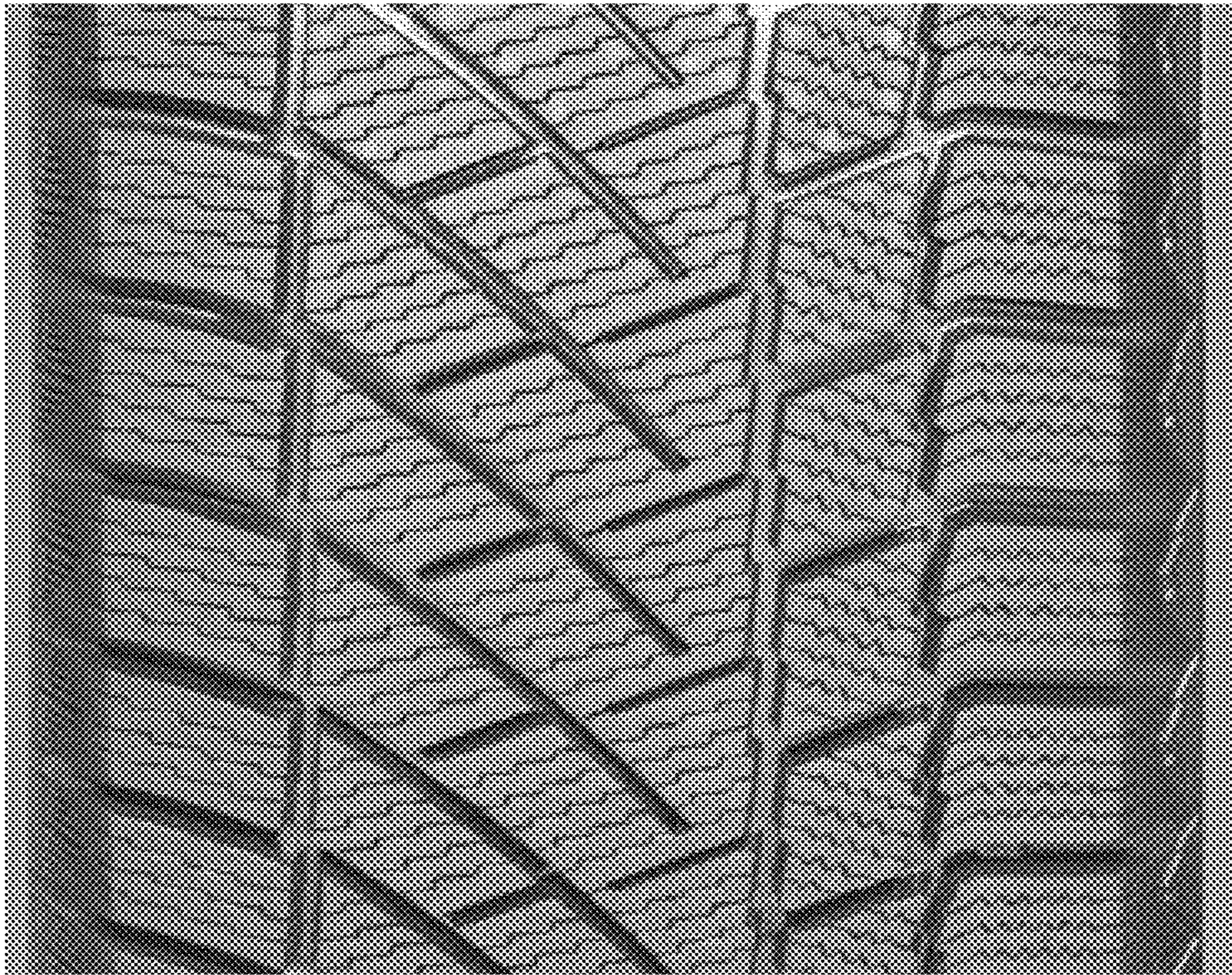

FIG. 1



FIG. 2



FIG. 3

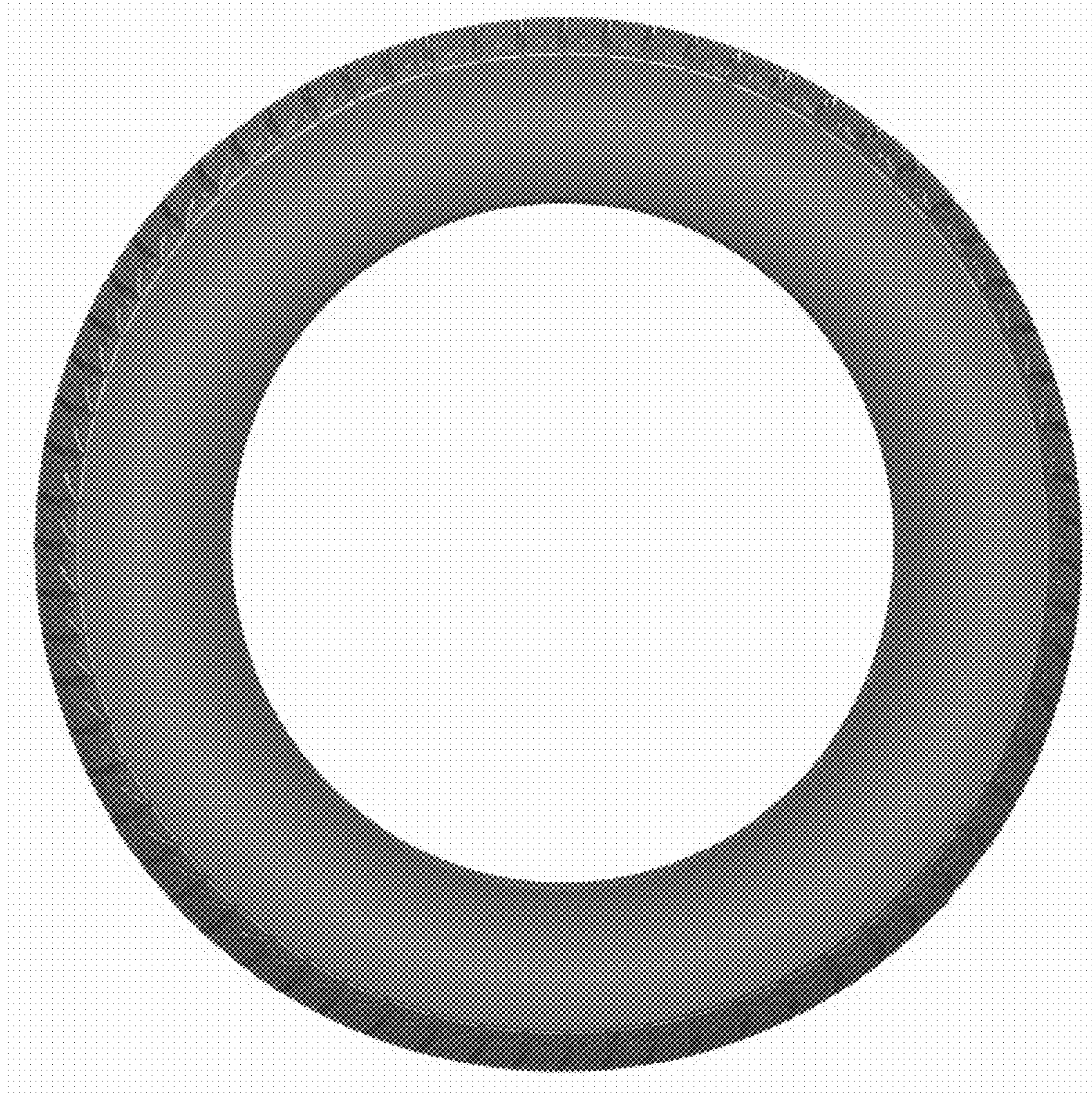

FIG. 4

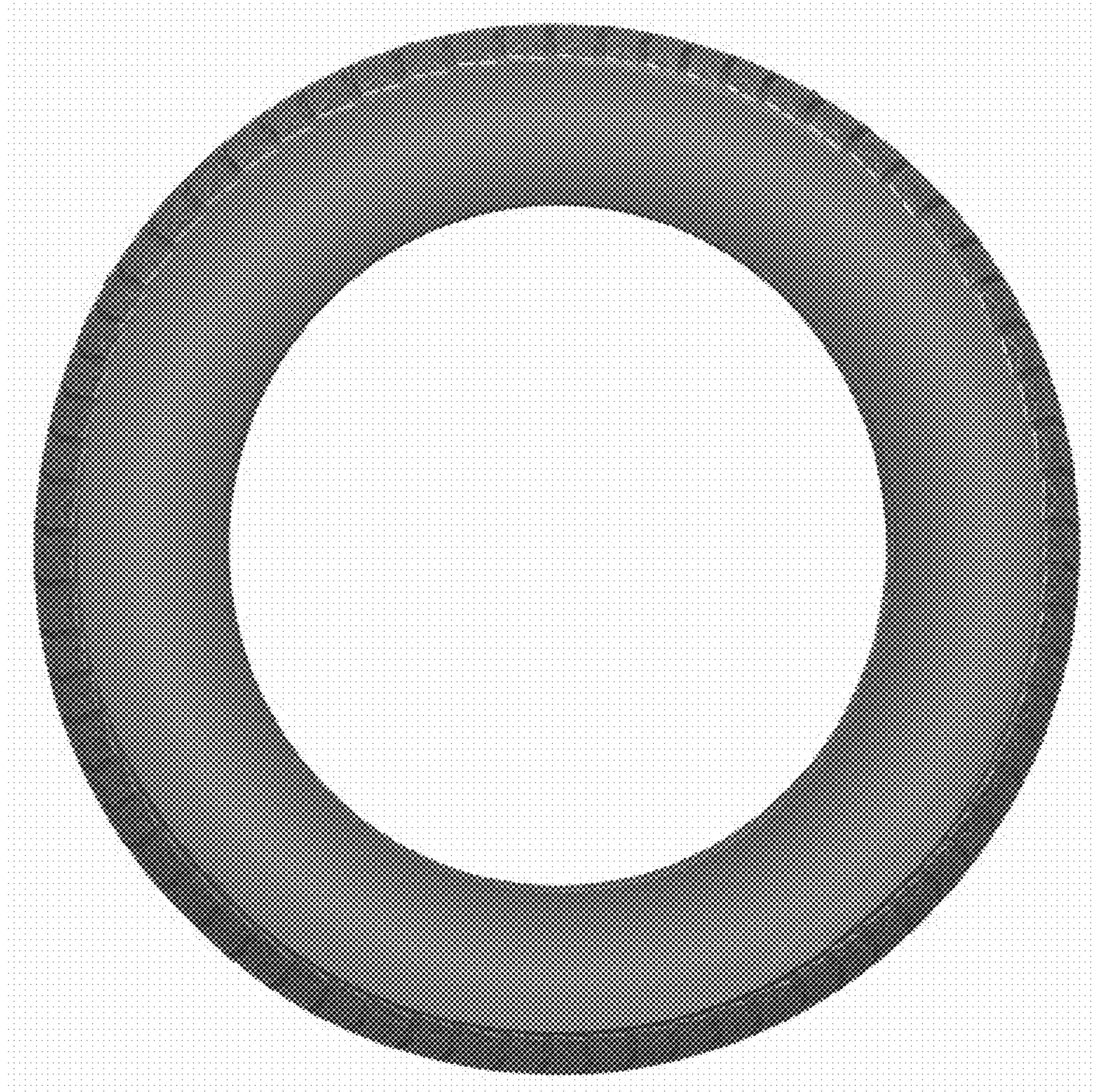

FIG. 5