

US00D725558S

(12) **United States Design Patent**
Klieber

(10) **Patent No.:** **US D725,558 S**
(45) **Date of Patent:** **** Mar. 31, 2015**

(54) **BICYCLE PART**

(71) Applicant: **Jochen Klieber**, Tacherting (DE)

(72) Inventor: **Jochen Klieber**, Tacherting (DE)

(**) Term: **14 Years**

(21) Appl. No.: **29/457,039**

(22) Filed: **Jun. 6, 2013**

(30) **Foreign Application Priority Data**

Dec. 7, 2012 (EM) 002149674-0001

(51) **LOC (10) Cl.** **12-16**

(52) **U.S. Cl.**
USPC **D12/178**

(58) **Field of Classification Search**
CPC B62K 21/12; B62K 23/06; B62K 21/26;
B62K 21/16; B62K 21/125; B62K 23/04;
B62M 25/04; B62L 3/02
USPC D12/178, 118; 74/551.1, 551.8, 491,
74/551.3, 489, 551.9, 557; 280/261,
280/281.1, 279, 288.3; 29/428; 248/118;
403/205, 382, 374.4

See application file for complete search history.

(56) **References Cited**

U.S. PATENT DOCUMENTS

D315,328 S *	3/1991	Giard, Jr.	D12/178
D323,805 S *	2/1992	Giard, Jr.	D12/178
5,154,094 A *	10/1992	Klieber	74/551.1
5,163,339 A *	11/1992	Giard et al.	74/551.3
D332,768 S *	1/1993	Giard, Jr.	D12/178
D334,164 S *	3/1993	Klieber	D12/178
5,197,350 A *	3/1993	Borromeo	74/551.8
5,235,872 A *	8/1993	Giard, Jr.	74/551.8

D449,808 S *	10/2001	Soto	D12/178
7,077,029 B2 *	7/2006	McColligan et al.	74/551.8
7,213,485 B2 *	5/2007	Huang	74/551.8
7,698,967 B2 *	4/2010	Ording et al.	74/551.8
7,788,992 B2 *	9/2010	Andrews et al.	74/551.3
7,837,212 B2 *	11/2010	D'Aluisio	280/281.1
2004/0060382 A1 *	4/2004	McColligan et al.	74/551.8
2005/0044981 A1 *	3/2005	Huang	74/551.8
2005/0268743 A1 *	12/2005	Meng	74/551.8
2006/0090589 A1 *	5/2006	Ording et al.	74/551.8
2006/0230872 A1 *	10/2006	Huang	74/551.1
2007/0151403 A1 *	7/2007	Andrews et al.	74/551.1
2007/0245849 A1 *	10/2007	Chen	74/551.8
2010/0000368 A1 *	1/2010	Poertner et al.	74/551.1
2012/0079910 A1 *	4/2012	Wehage et al.	74/551.1
2012/0272777 A1 *	11/2012	Tolhurst	74/491

* cited by examiner

Primary Examiner — Robert M Spear

Assistant Examiner — Ryan Harvey

(74) *Attorney, Agent, or Firm* — Brett A. Schenck; Walker & Jocke

(57) **CLAIM**

The ornamental design for a bicycle part, as shown and described.

DESCRIPTION

FIG. 1 is a top, rear, left side perspective view showing my new design for a bicycle part.

FIG. 2 is a front elevational view thereof.

FIG. 3 is a front and top perspective view thereof.

FIG. 4 is a right side elevational thereof.

FIG. 5 is a left side elevational view thereof.

FIG. 6 is a top plan view thereof; and,

FIG. 7 is a bottom plan view thereof.

The broken lines in the drawings represent unclaimed environmental subject matter and form no part of the claimed.

1 Claim, 6 Drawing Sheets

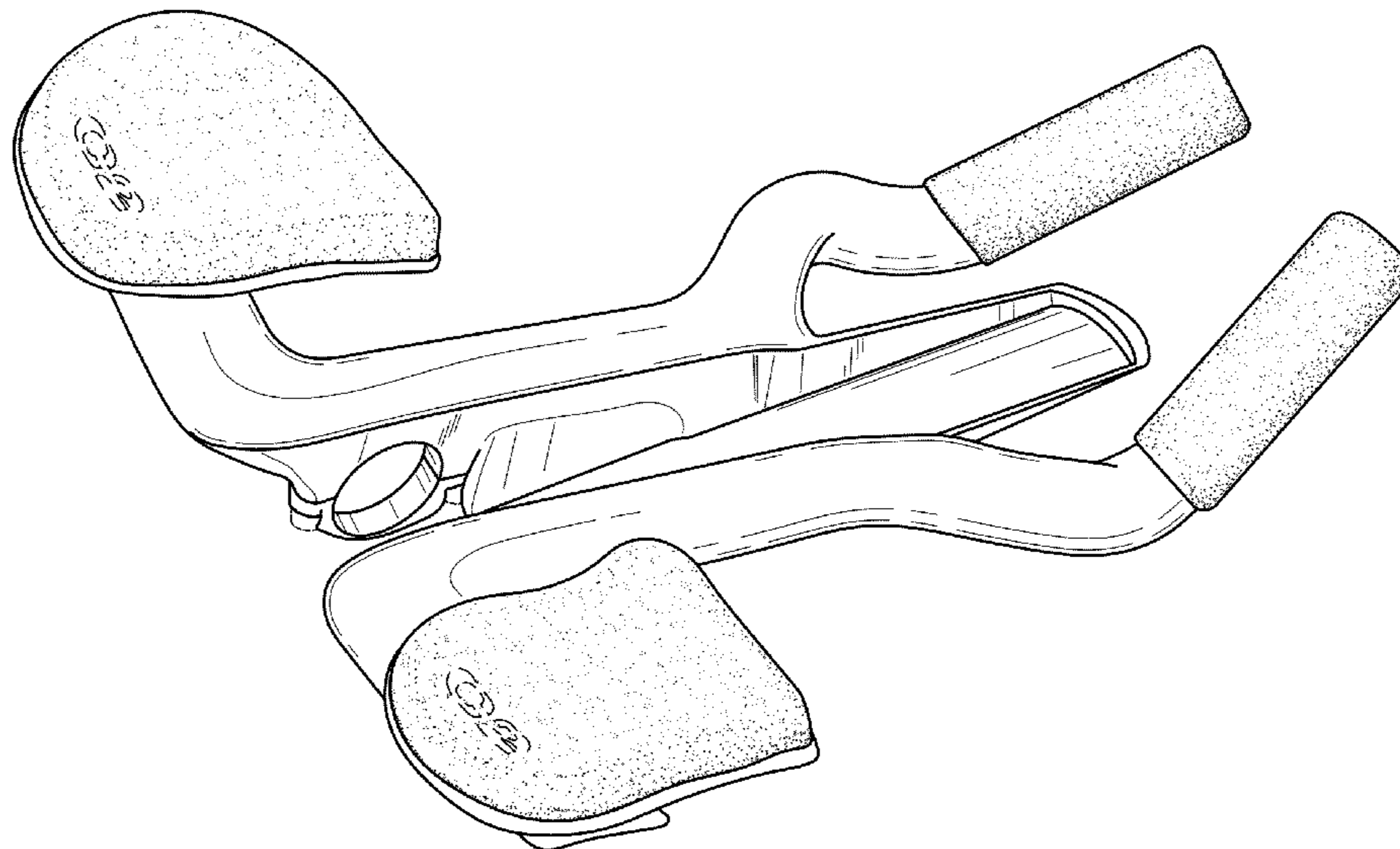

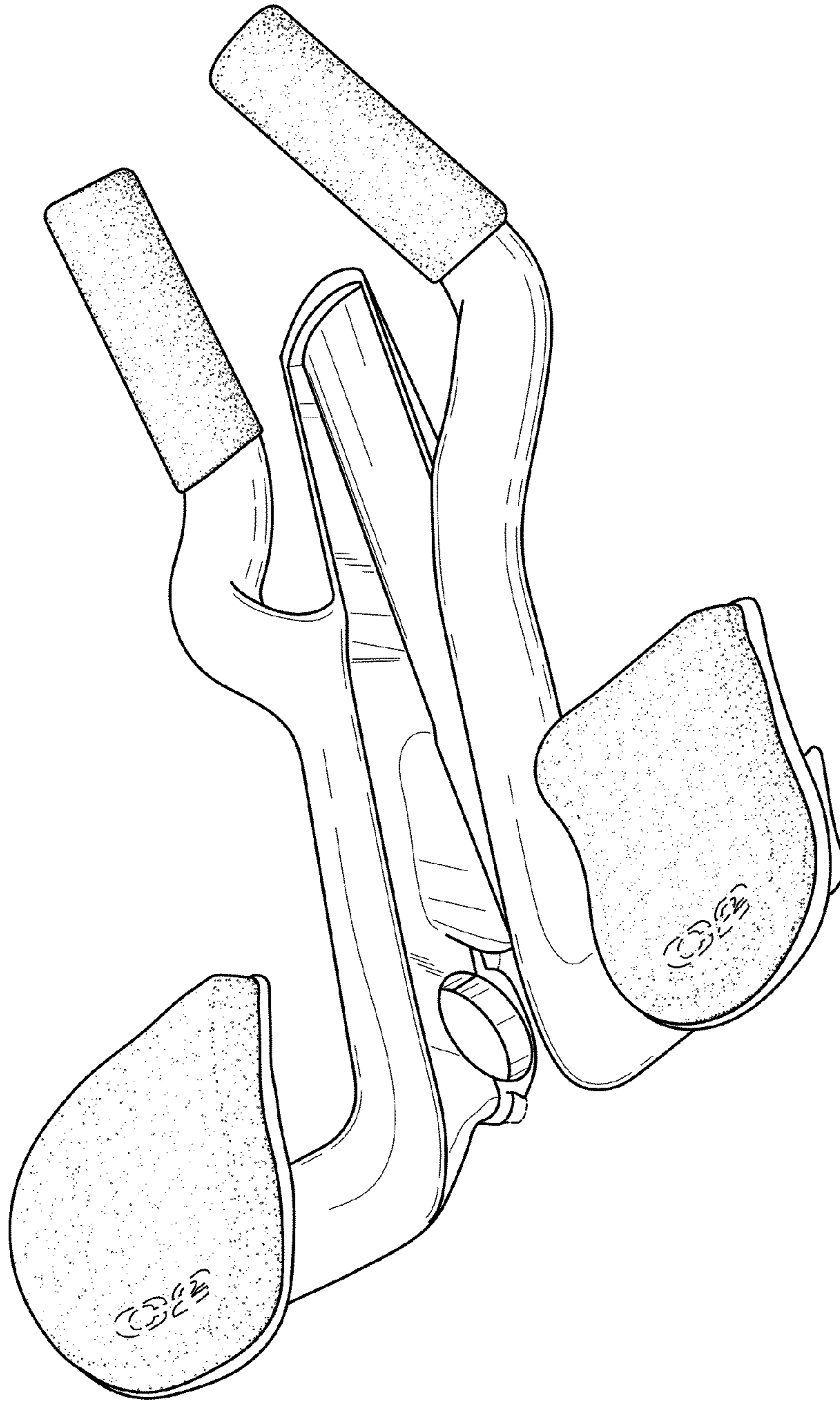

FIG. 1

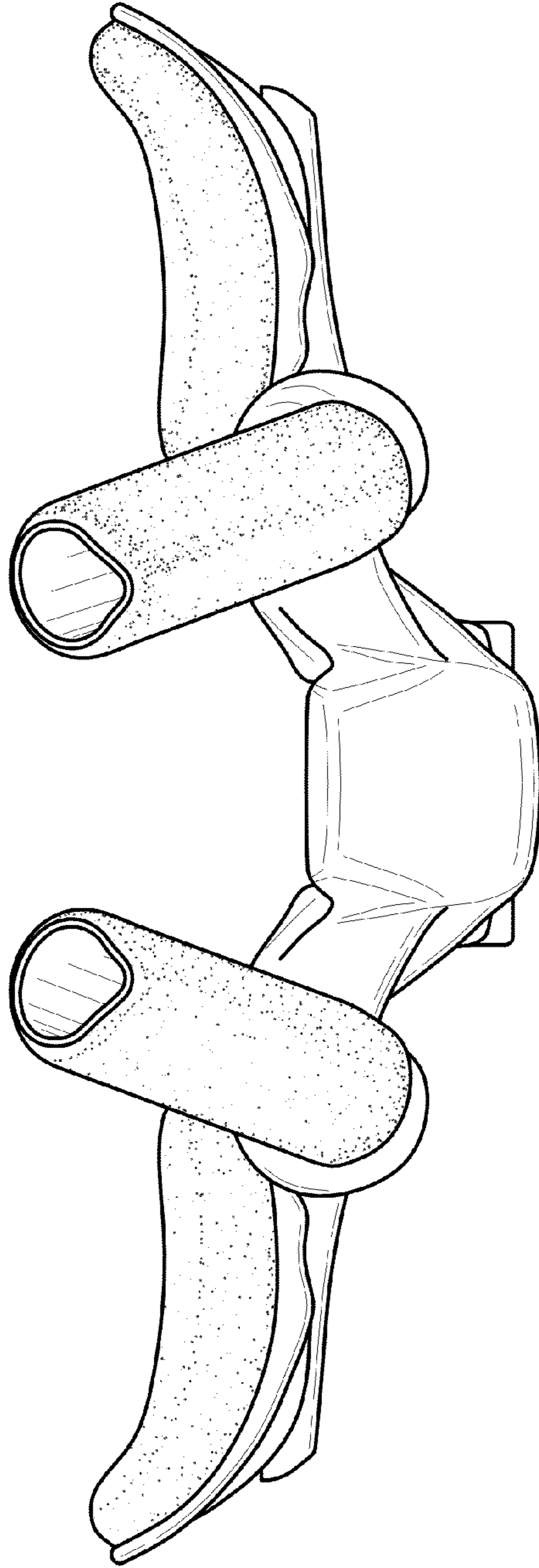

FIG. 2

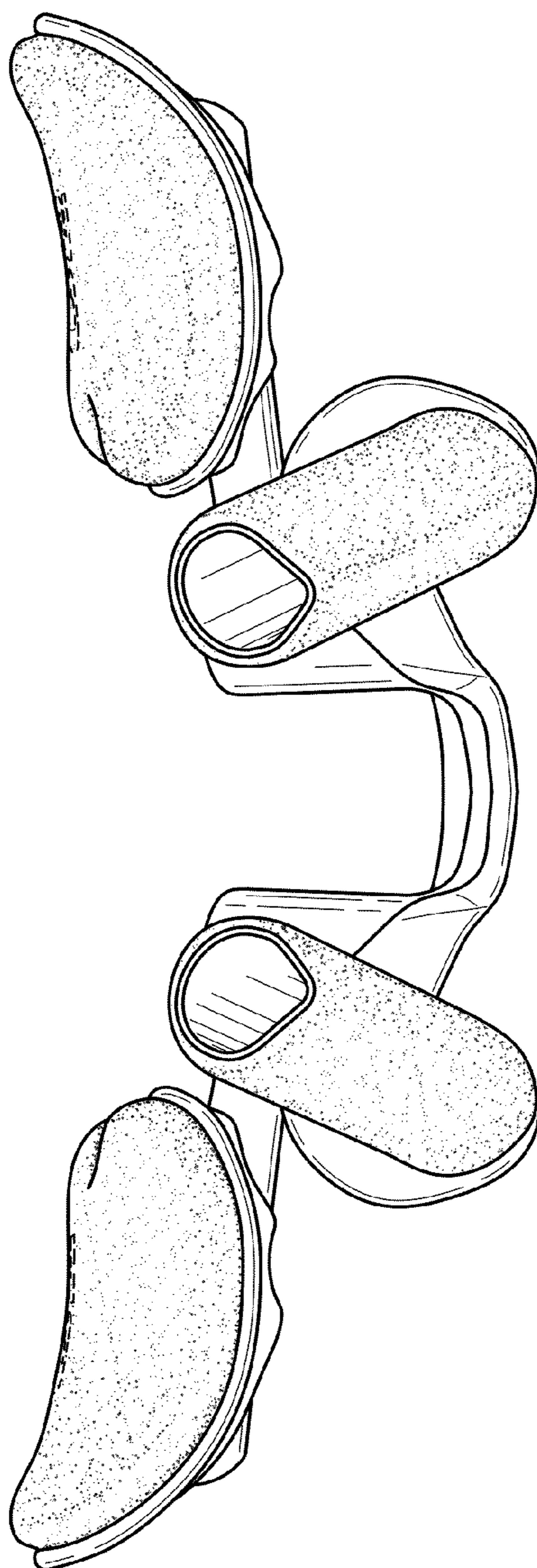

FIG. 3



FIG. 4

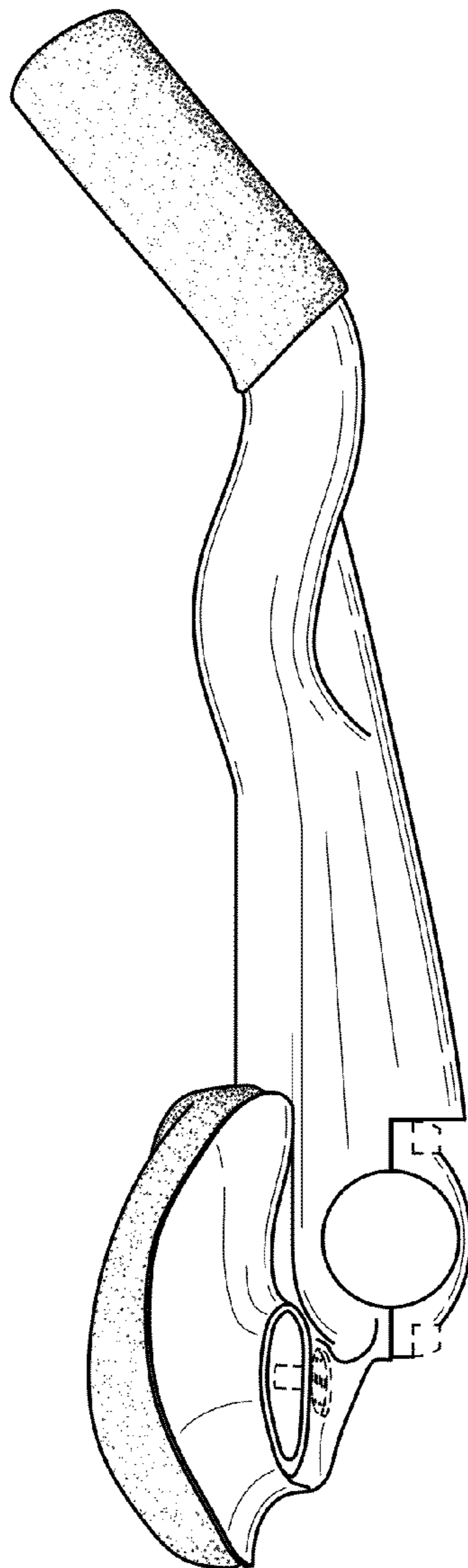

FIG. 5

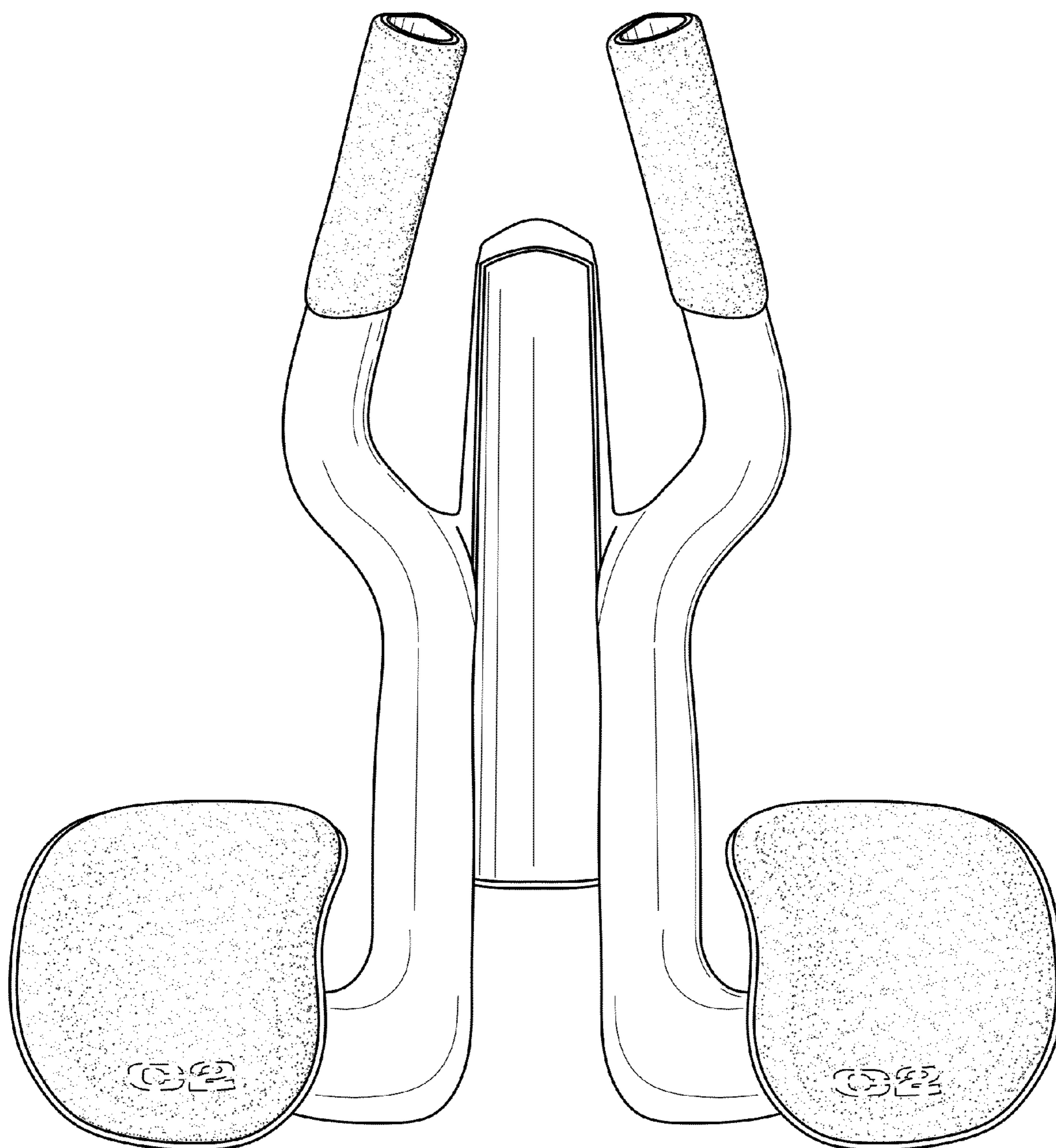

FIG. 6

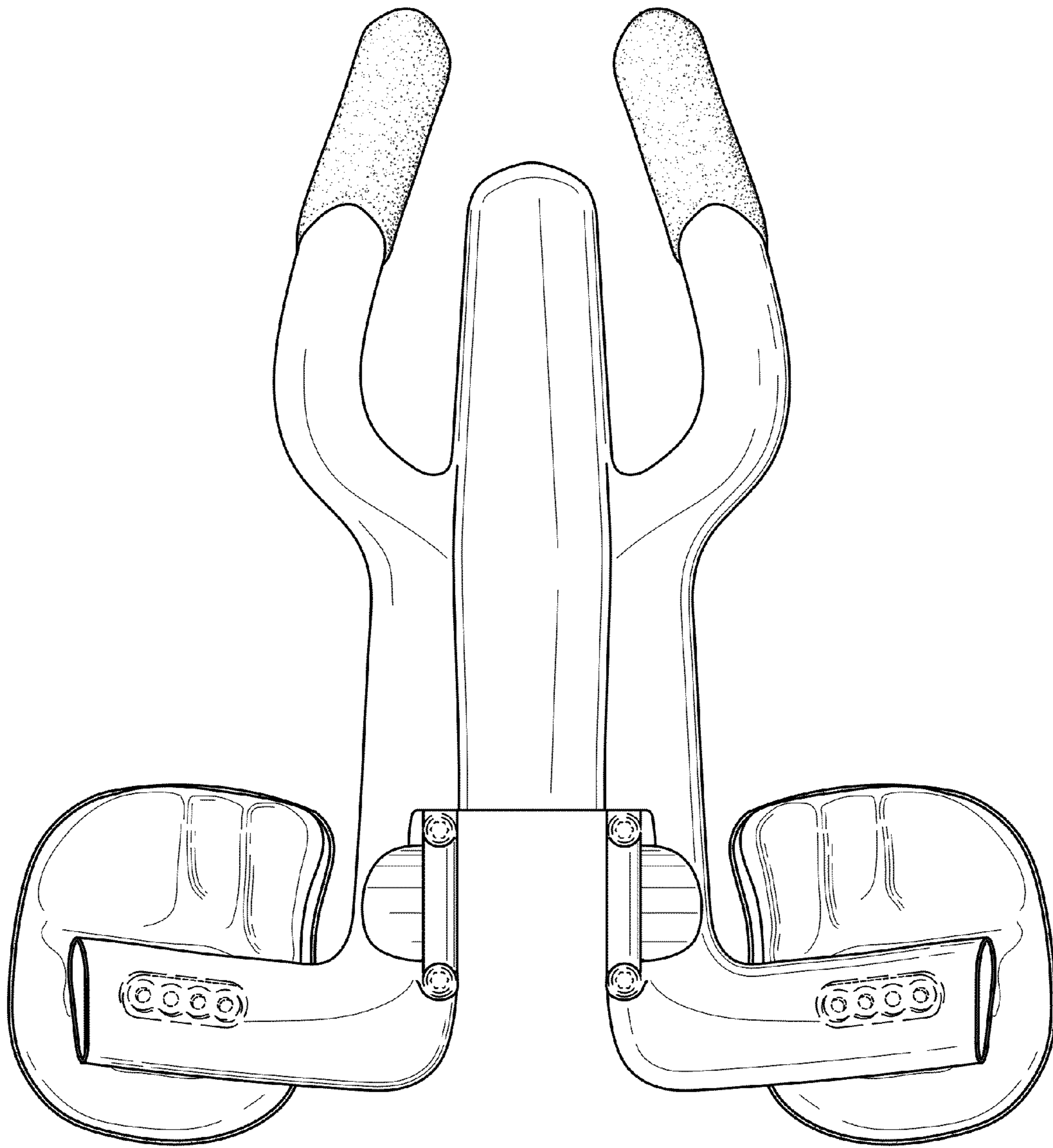

FIG. 7