



US00D725358S

(12) **United States Design Patent**
Francis et al.

(10) **Patent No.:** **US D725,358 S**
(45) **Date of Patent:** **** Mar. 31, 2015**

(54) **SHOE OUTSOLE**
(71) Applicant: **Honeywell International Inc.**,
Morristown, NJ (US)
(72) Inventors: **Stephen A. Francis**, Salisbury, MA
(US); **Paul Matonich**, Taylor Ridge, IL
(US); **Steve Chen**, Shanghai (CN)
(73) Assignee: **Honeywell International Inc.**,
Morristown, NJ (US)
(**) Term: **14 Years**

D530,067 S	10/2006	Cockrell	
D547,038 S *	7/2007	Nakano	D2/957
D553,334 S *	10/2007	Belley et al.	D2/955
D561,441 S *	2/2008	Matis et al.	D2/959
D561,443 S *	2/2008	Robinson et al.	D2/959
D563,087 S *	3/2008	Nakano et al.	D2/957
D573,335 S *	7/2008	Jensen	D2/959
D586,544 S *	2/2009	Fuerst	D2/959
7,503,130 B2 *	3/2009	Helton et al.	36/3 B
D592,848 S *	5/2009	Morgan	D2/957
D605,839 S *	12/2009	Horton	D2/959
D611,691 S	3/2010	Lubart	
D621,143 S	8/2010	Lamont	
D625,500 S *	10/2010	Dekovic	D2/959

(Continued)

(21) Appl. No.: **29/443,892**
(22) Filed: **Jan. 23, 2013**
(51) **LOC (10) Cl.** **02-04**
(52) **U.S. Cl.**
USPC **D2/957**; D2/951; D2/960
(58) **Field of Classification Search**
USPC D2/902, 906, 908, 916, 918, 925,
D2/946-962, 977; 36/3 B, 22 R, 24.5, 25 R,
36/28, 32 R, 34 R, 59 C, 67 A, 103
See application file for complete search history.

FOREIGN PATENT DOCUMENTS

EP 2449906 A2 5/2012

Primary Examiner — T. Chase Nelson

(74) *Attorney, Agent, or Firm* — Thompson Patent Law;
Craig Thompson

(57) **CLAIM**

The ornamental design for a shoe outsole, as shown and described.

DESCRIPTION

FIG. 1 is a front perspective view of a shoe outsole showing the new design;

FIG. 2 is a plan view of the shoe outsole of FIG. 1;

FIG. 3 is a rear perspective view of the shoe outsole of FIG. 1;

FIG. 4 is an enlarged, partial view of encircled area 4 in FIG. 2; and,

FIG. 5 is an enlarged, partial side view of the shoe outsole of FIG. 4.

The broken lines shown in the drawings illustrate unclaimed portions of the shoe outsole and form no part of the claimed design.

1 Claim, 5 Drawing Sheets

(56) **References Cited**

U.S. PATENT DOCUMENTS

D78,502 S *	5/1929	Blair	D2/954
4,309,376 A *	1/1982	Ueno et al.	264/241
D266,882 S *	11/1982	Ueno	D2/954
D282,693 S *	2/1986	Brayer et al.	D2/952
D322,153 S *	12/1991	Schneider et al.	D2/959
D427,758 S *	7/2000	Schneider	D2/959
D446,916 S	8/2001	Cockrell	
D468,079 S *	1/2003	DeGrand et al.	D2/951
D468,083 S *	1/2003	Morais	D2/960
D495,857 S *	9/2004	Herbst	D2/957
D509,346 S *	9/2005	Recchi	D2/959
D527,172 S *	8/2006	Burg	D2/959
D529,696 S	10/2006	Cockrell	

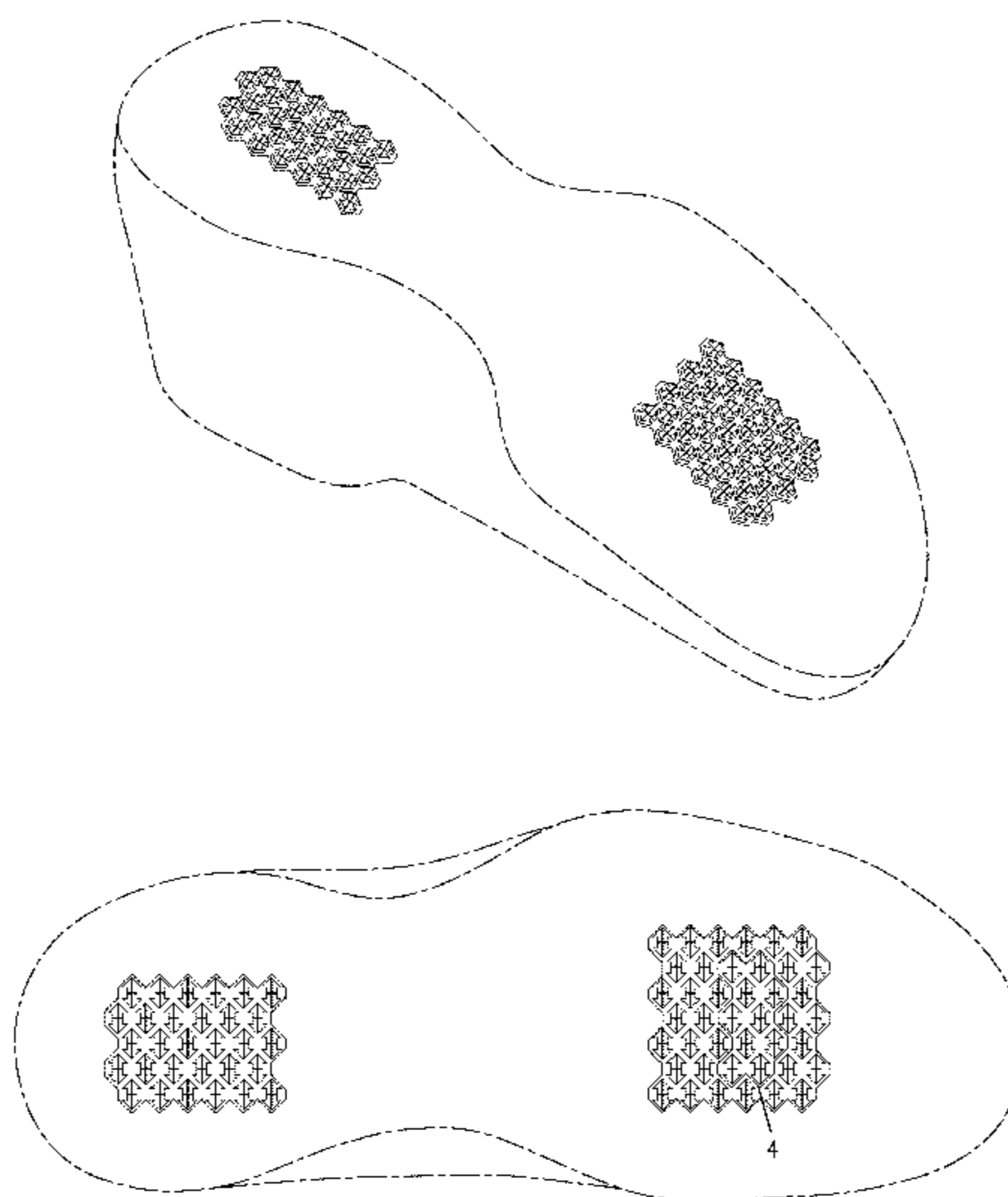

(56)

References Cited

U.S. PATENT DOCUMENTS

D632,467 S	2/2011	Lubart		8,322,050 B2 *	12/2012	Lubart	36/59 R
D634,526 S *	3/2011	Ng	D2/953	D676,224 S *	2/2013	Marshall	D2/953
D635,342 S *	4/2011	Youn	D2/951	D677,453 S *	3/2013	Sakai	D2/959
D638,616 S *	5/2011	Gibson	D2/959	D682,524 S *	5/2013	James	D2/959
D662,695 S *	7/2012	McVicker et al.	D2/902	D684,347 S *	6/2013	Chang	D2/959
D666,392 S *	9/2012	Shaffer	D2/957	D689,275 S *	9/2013	Mahoney	D2/959
D666,393 S *	9/2012	Roulo	D2/957	D689,680 S *	9/2013	Chang	D2/960
D666,394 S *	9/2012	Mentha	D2/960	D702,032 S *	4/2014	Nakano	D2/959
D668,437 S *	10/2012	Mahoney	D2/908	D702,430 S *	4/2014	Nascimento	D2/959
D669,673 S *	10/2012	Alush	D2/957	8,726,540 B2 *	5/2014	Crowley et al.	36/8.1
				2010/0299965 A1 *	12/2010	Avar et al.	36/102
				2012/0180341 A1 *	7/2012	Crowley et al.	36/103
				2014/0150297 A1 *	6/2014	Holmes et al.	36/103

* cited by examiner

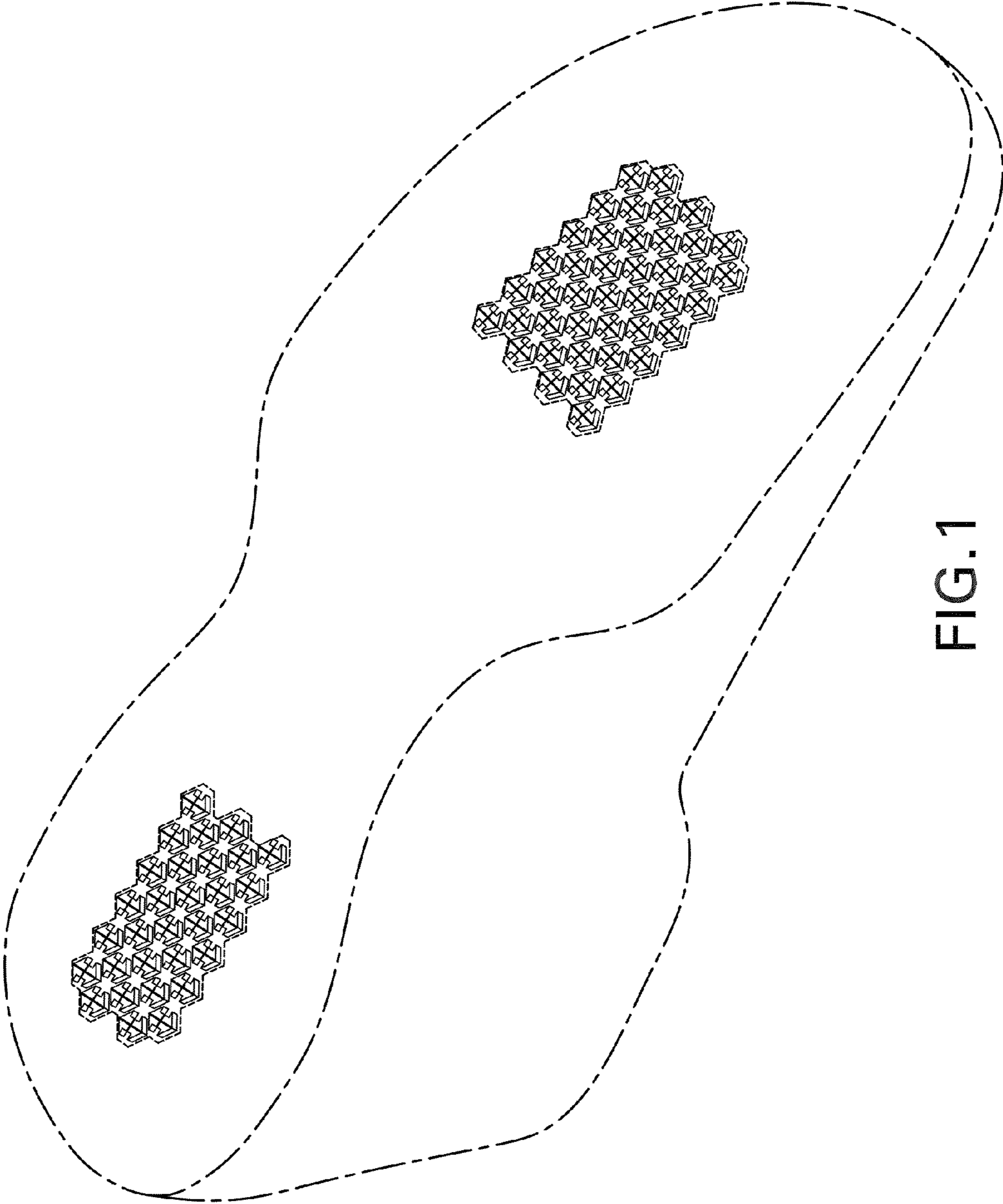

FIG. 1

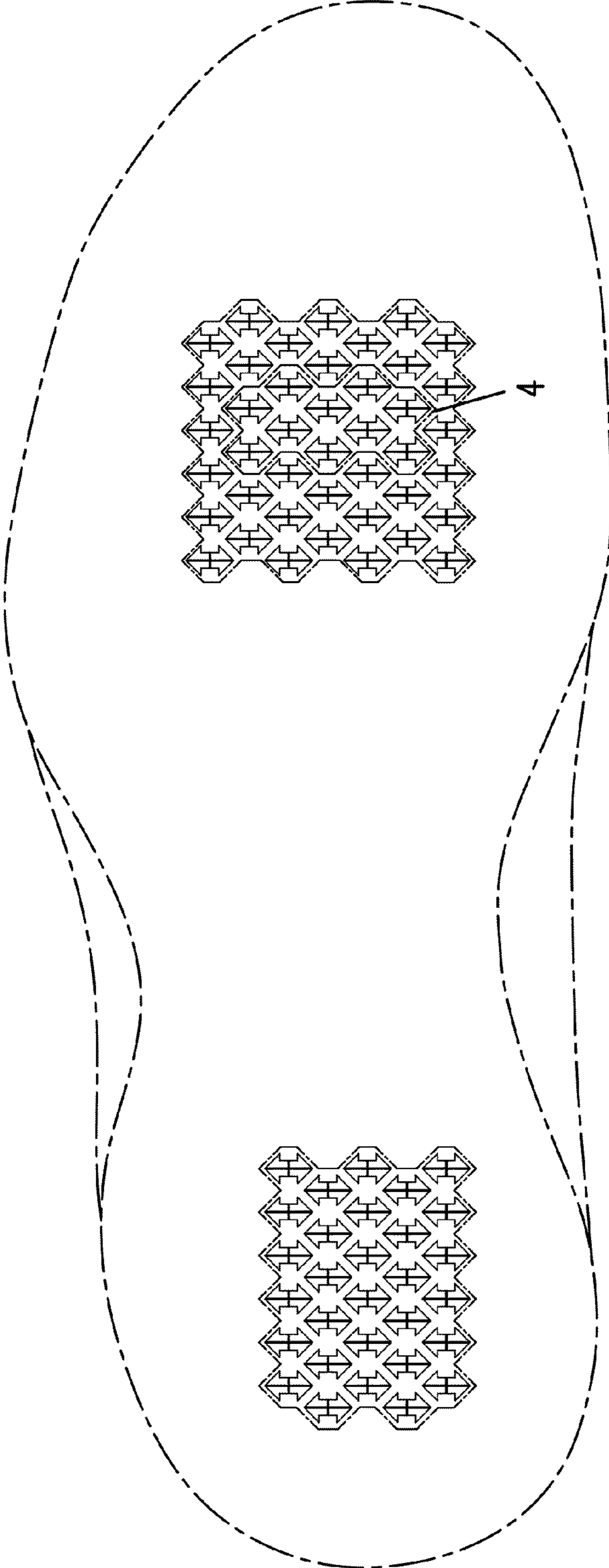

FIG. 2

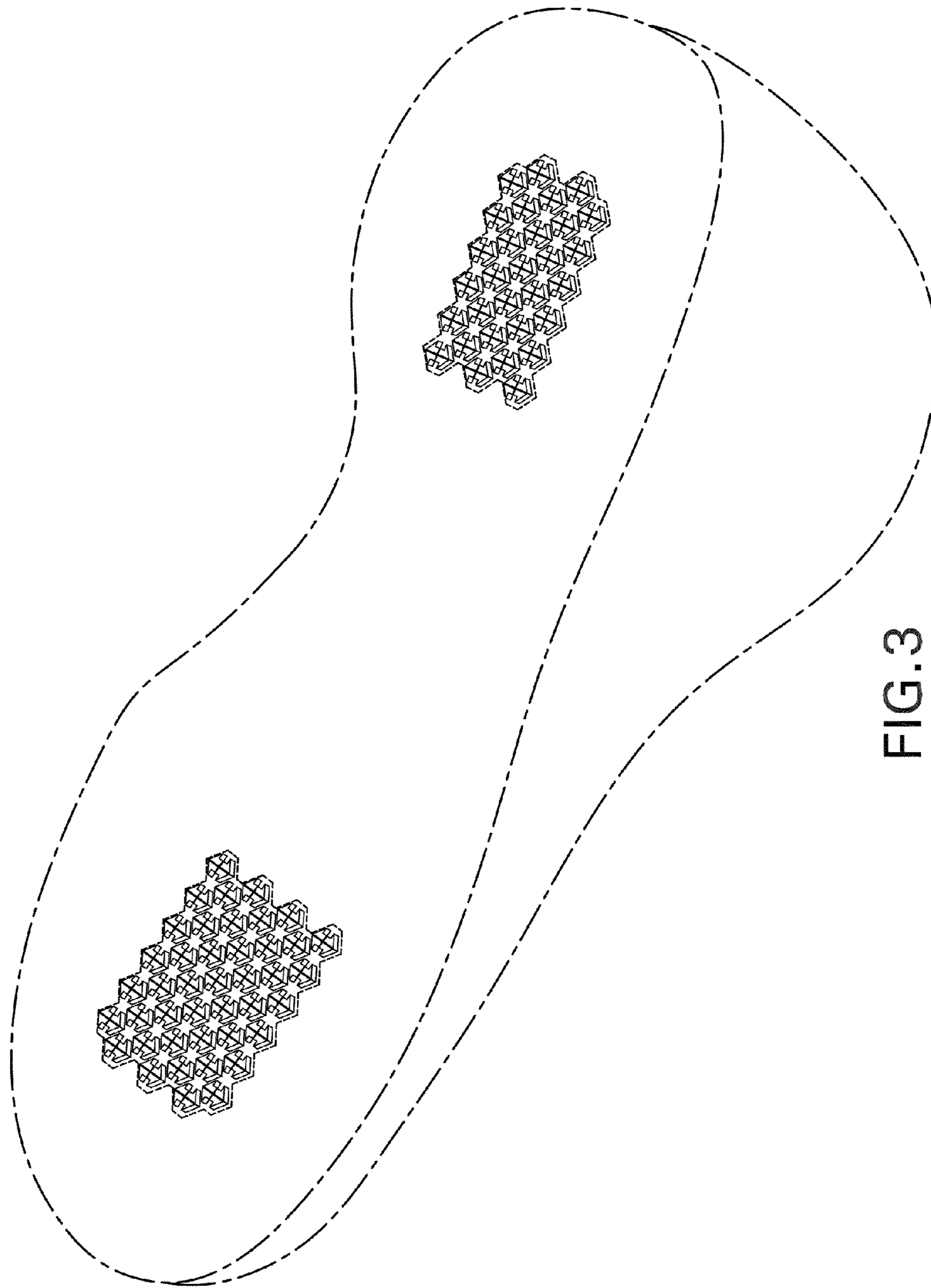

FIG. 3

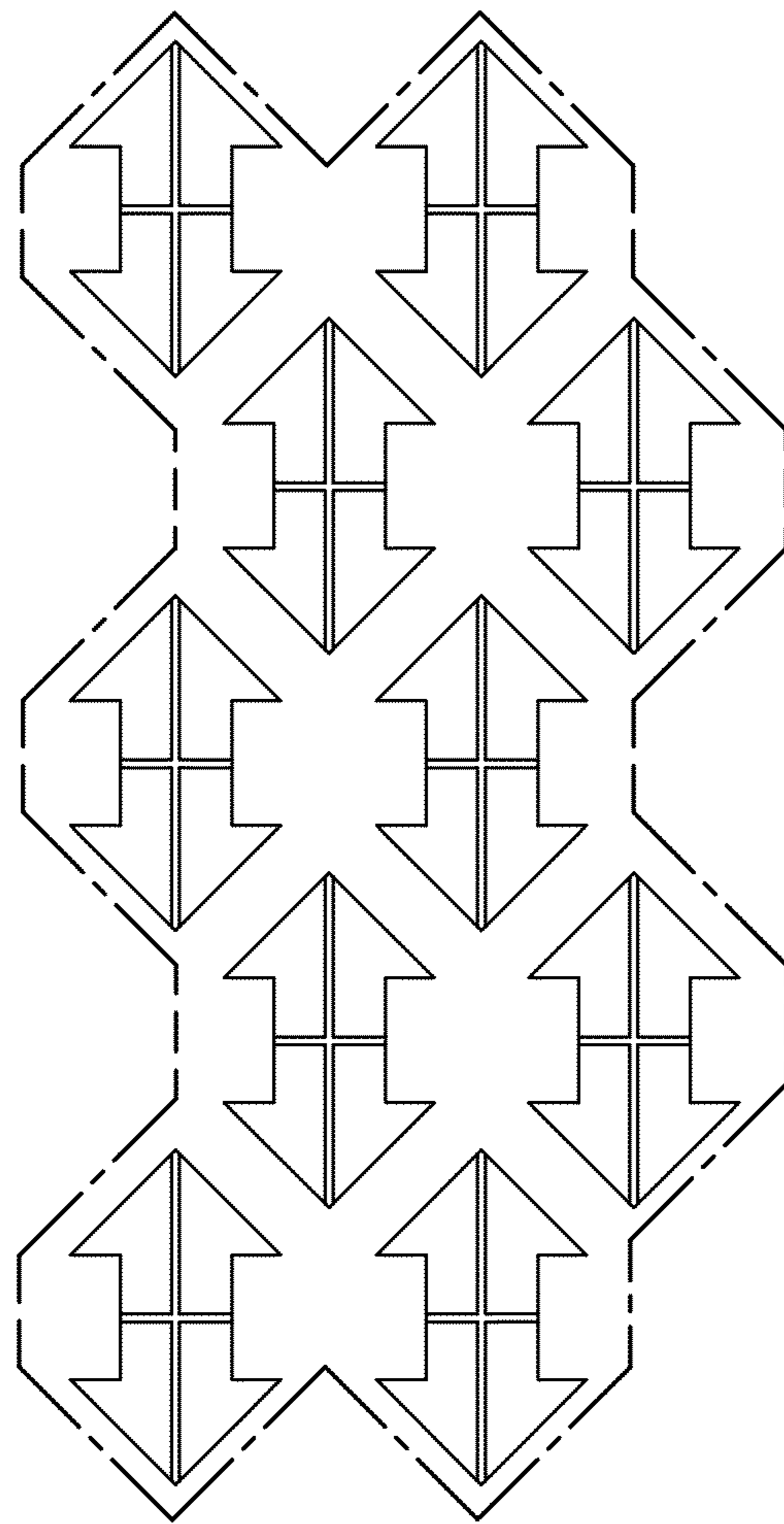

FIG.4

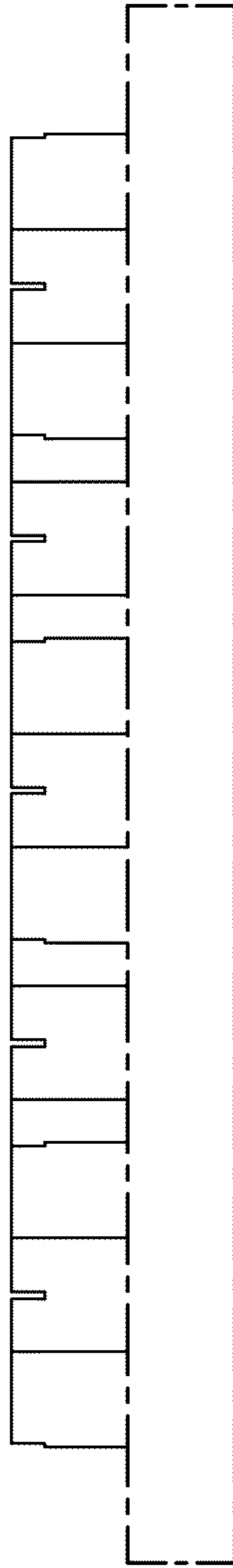

FIG.5