



US00D725352S

(12) **United States Design Patent**
Della Valle et al.

(10) **Patent No.:** **US D725,352 S**
(45) **Date of Patent:** **** Mar. 31, 2015**

- (54) **SHOE**
- (71) Applicant: **TOD's S.p.A.**, Sant'Elpidio a Mare (FR)
- (72) Inventors: **Andrea Della Valle**, Sant'Elpidio a Mare (FR); **Sylvie Bourdin**, Sant'Elpidio a Mare (FR)
- (73) Assignee: **TOD's S.p.A.**, Sant'Elpidio a Mare (Fermo) (IT)
- (**) Term: **14 Years**
- (21) Appl. No.: **29/455,581**
- (22) Filed: **May 22, 2013**

- (30) **Foreign Application Priority Data**
Nov. 28, 2012 (EM) 002144105
- (51) **LOC (10) CL.** **02-04**
- (52) **U.S. CL.**
USPC **D2/944**
- (58) **Field of Classification Search**
USPC D2/896, 897, 902, 906-908, 943, 944, D2/946, 947, 969, 972-974; 36/45-49, 36/50.1, 77 M, 77 R, 83, 88, 113, 114, 36/126-131, 25 R-25 A
See application file for complete search history.

- (56) **References Cited**
U.S. PATENT DOCUMENTS
D271,633 S 12/1983 Casetta
D290,541 S * 6/1987 O'Rourke D2/902
D552,832 S * 10/2007 Hardy D2/902

D555,333 S	11/2007	Riebesell	
D563,632 S *	3/2008	Dolce et al.	D2/896
D592,837 S *	5/2009	Vico et al.	D2/902
D611,230 S *	3/2010	Choi	D2/902
D634,520 S	3/2011	Choi	
D641,145 S *	7/2011	Della Valle et al.	D2/953
D655,484 S	3/2012	Ebron	
D665,562 S	8/2012	Di Nucci	
D670,479 S *	11/2012	Maier	D2/907

OTHER PUBLICATIONS

My Color Fashion, "Converse Chuck Taylor Sequined Leather High-Top Sneakers," Dec. 1, 2011, <http://www.mycolorfashion.com/201112/converse-chuck-taylor-sequined-leather-high-top-sneakers.html>.

* cited by examiner

Primary Examiner — Prabhakar Deshmukh
Assistant Examiner — Janice Lim
(74) *Attorney, Agent, or Firm* — Knobbe, Martens, Olson & Bear LLP

(57) **CLAIM**
The ornamental design for a shoe, as shown.

DESCRIPTION

FIG. 1 is a front elevational view of a shoe, showing our new design.
FIG. 2 is a rear elevational view thereof.
FIG. 3 is a left side elevational view thereof.
FIG. 4 is a right side elevational view thereof.
FIG. 5 is a top plan view thereof.
FIG. 6 is a bottom plan view thereof; and,
FIG. 7 is a front perspective view thereof.

1 Claim, 6 Drawing Sheets



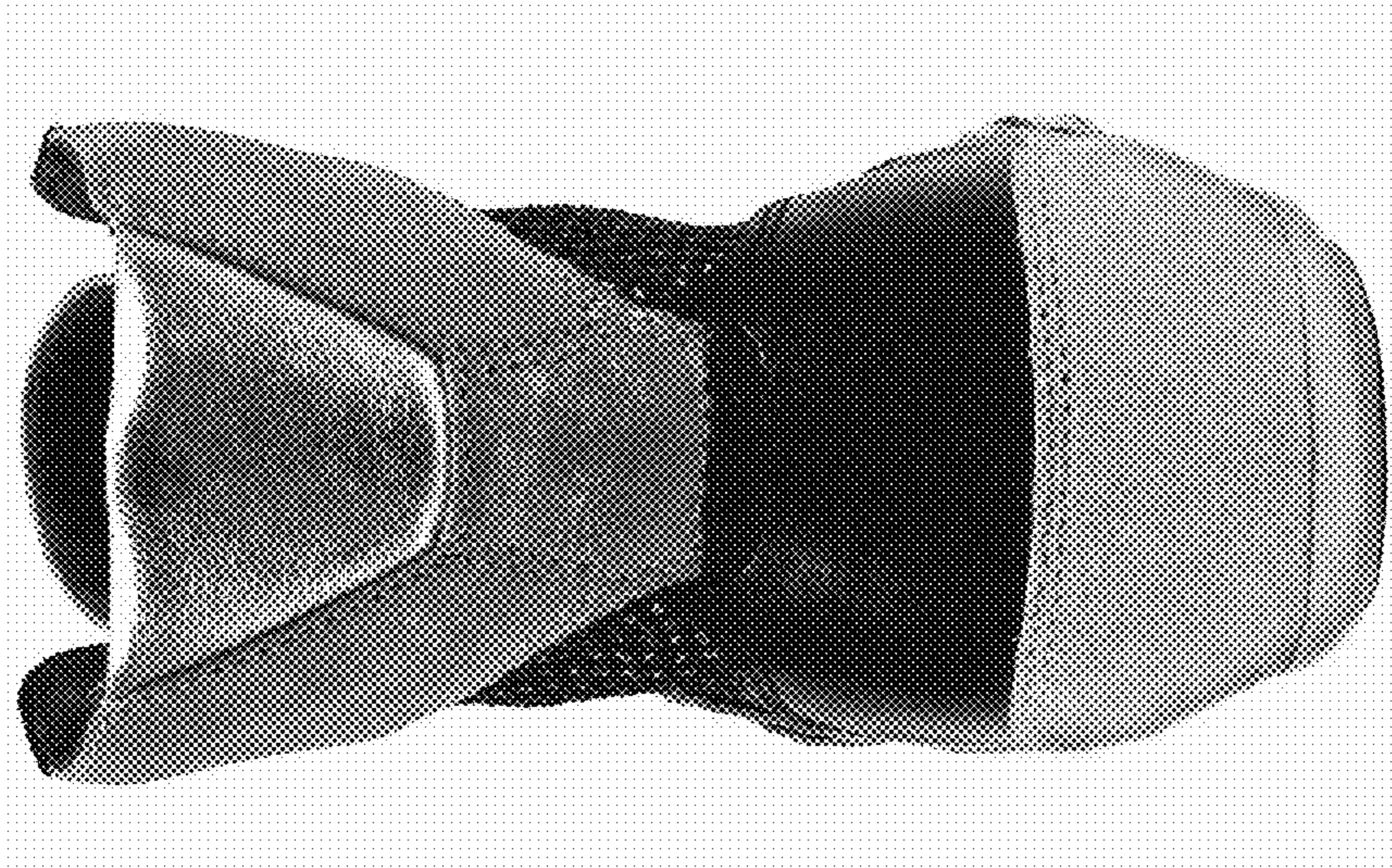

FIG. 2



FIG. 1



FIG. 3



FIG. 4



FIG. 5

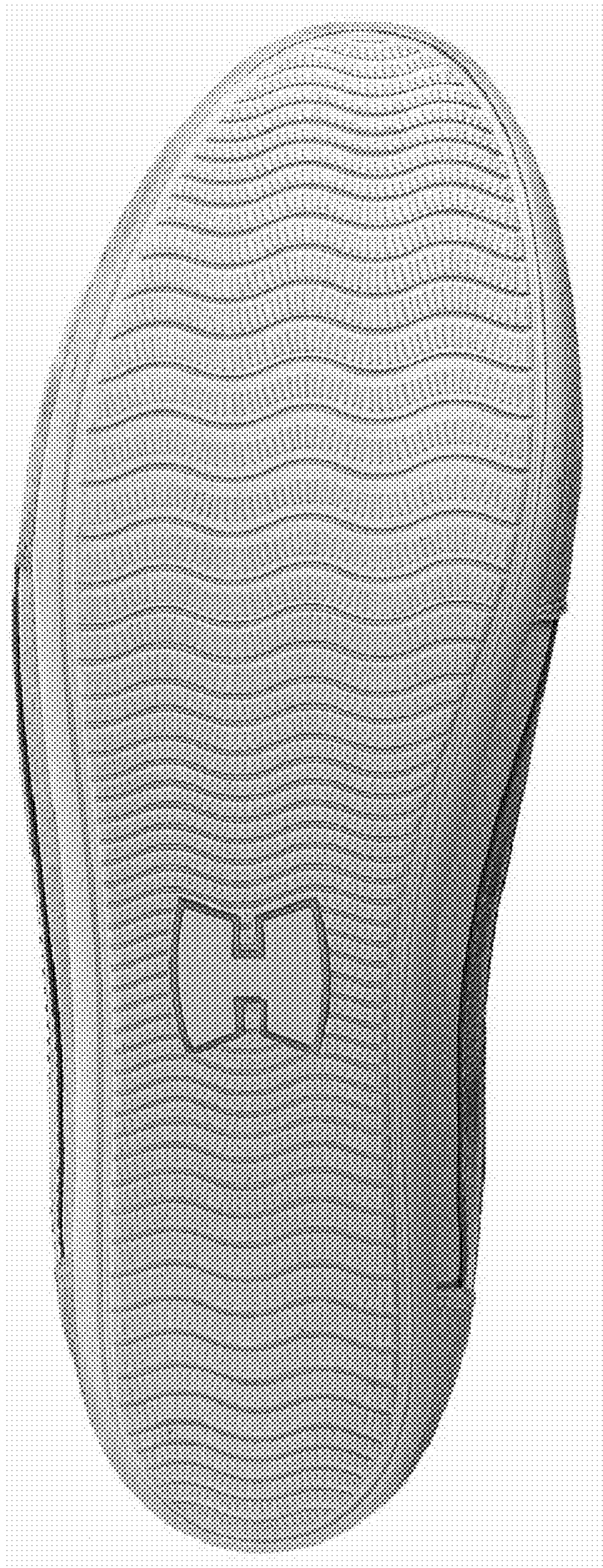

FIG. 6



FIG. 7