



US00D725350S

(12) **United States Design Patent**
Pierce

(10) **Patent No.:** **US D725,350 S**
(45) **Date of Patent:** **** Mar. 31, 2015**

- (54) **COVER FOR FOOTWEAR**
- (71) Applicant: **James Pierce**, Houston, TX (US)
- (72) Inventor: **James Pierce**, Houston, TX (US)
- (**) Term: **14 Years**
- (21) Appl. No.: **29/496,978**
- (22) Filed: **Jul. 18, 2014**

Primary Examiner — Stella Reid
Assistant Examiner — Rashida C McCoy
 (74) *Attorney, Agent, or Firm* — Andrew W. Chu; Craft Chu PLLC

(57) **CLAIM**
 The ornamental design for a cover for footwear, as shown and described.

DESCRIPTION

FIG. 1 is an upper perspective view of the cover for footwear showing my design with the detachable pads in an assembled configuration.
 FIG. 2 is a bottom perspective view of the cover for footwear in the assembled configuration;
 FIG. 3 is a lateral side view of the cover for footwear in the assembled configuration;
 FIG. 4 is a medial exploded side view of the cover for footwear in a disassembled configuration with broken lines showing unclaimed portions of the cover;
 FIG. 5 is a front view of the cover for footwear in the assembled configuration;
 FIG. 6 is a rear view of the cover for footwear in the disassembled configuration with broken lines showing unclaimed portions of the cover;
 FIG. 7 is a top plan view of the cover for footwear in the assembled configuration;
 FIG. 8 is a bottom plan view of the cover for footwear in the assembled configuration;
 FIG. 9 is an upper perspective view of the cover for footwear in the assembled configuration, showing the cover fitted over a shoe in broken lines and with the detachable pads in the assembled configuration; and,
 FIG. 10 is another bottom perspective view of the cover for footwear in the disassembled configuration with broken lines showing unclaimed portions of the cover.
 The cover for footwear shown in the figures is of the right foot, the left foot being a mirror image thereof.
 The broken lines in the drawing views form no part of the claimed design.

Related U.S. Application Data

- (63) Continuation-in-part of application No. 29/471,423, filed on Oct. 31, 2013.
- (51) **LOC (10) Cl.** **02-04**
- (52) **U.S. Cl.**
USPC **D2/909**
- (58) **Field of Classification Search**
CPC A43B 3/26; A43B 3/16; A43B 23/04;
A43B 5/00
USPC D2/896, 907–909, 923, 946, 955, 969;
36/45, 7.3, 77 R, 50.1, 83, 88, 113, 114,
36/126–130, 97
See application file for complete search history.

(56) **References Cited**

U.S. PATENT DOCUMENTS

D114,035 S *	3/1939	Watson	D2/909
2,839,845 A	6/1958	Burton, Jr.		
3,026,635 A *	3/1962	Slade	36/7.3
3,538,628 A	11/1970	Einstein, Jr.		
4,279,083 A	7/1981	Dilg		
4,779,360 A	10/1988	Bible		
4,924,608 A	5/1990	Mogonye		
5,033,209 A *	7/1991	Bathurst et al.	36/7.3
5,259,125 A	11/1993	Gromes		
5,396,717 A *	3/1995	Bell	36/7.3
5,425,186 A *	6/1995	Hoyt	36/97
D384,491 S *	10/1997	Baker et al.	D2/909

(Continued)

1 Claim, 5 Drawing Sheets

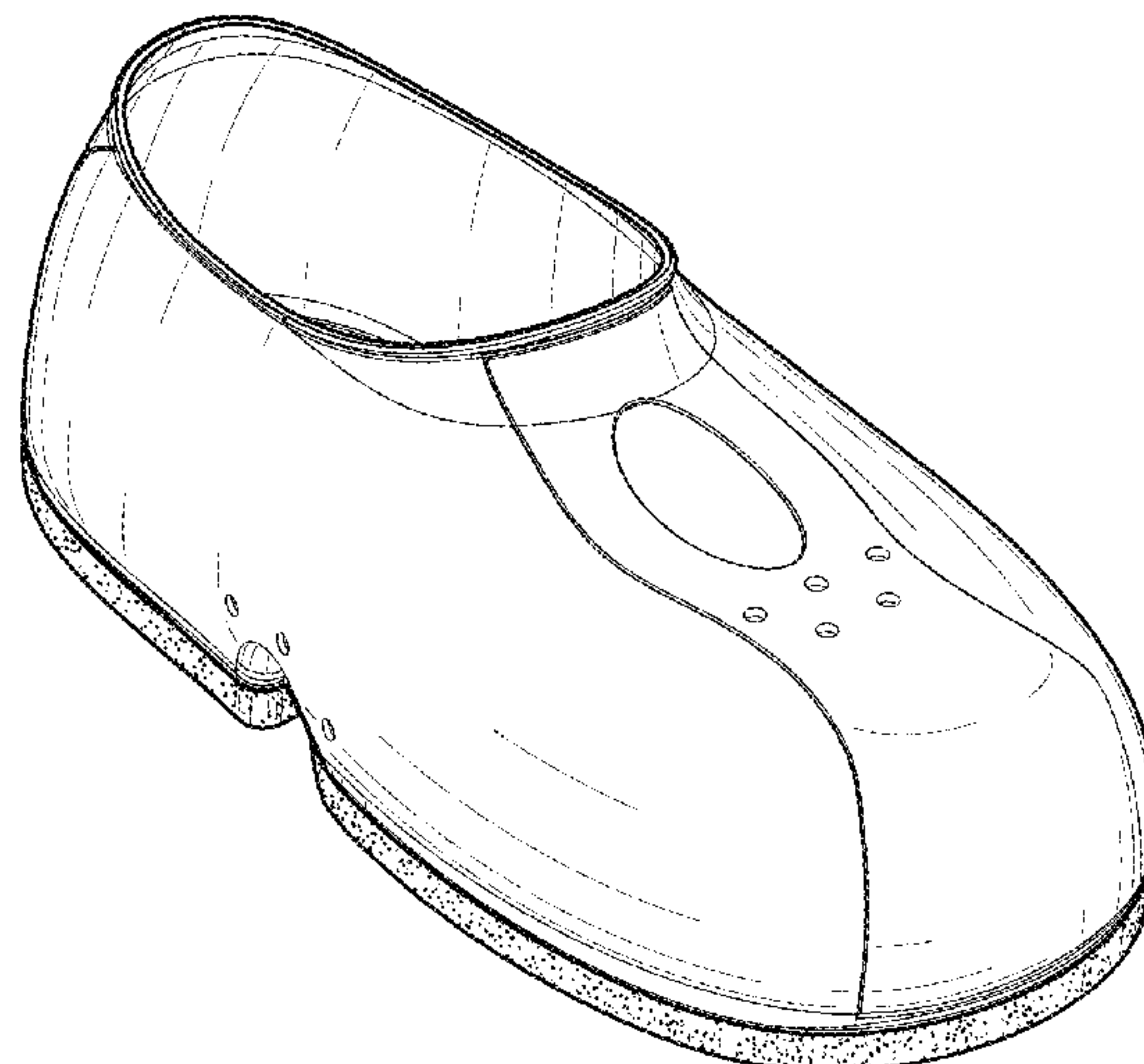

(56)

References Cited

U.S. PATENT DOCUMENTS

D404,544 S *	1/1999	Tzenos et al.	D2/909	D436,431 S *	1/2001	Agnew et al.	D2/908
5,966,840 A	10/1999	Bell et al.		6,467,192 B1 *	10/2002	Egtvedt	36/7.3
5,996,252 A	12/1999	Cougar		D587,881 S *	3/2009	Hubner	D2/909
				D599,087 S *	9/2009	Kay et al.	D2/909
				2008/0216356 A1	9/2008	Croucher	

* cited by examiner

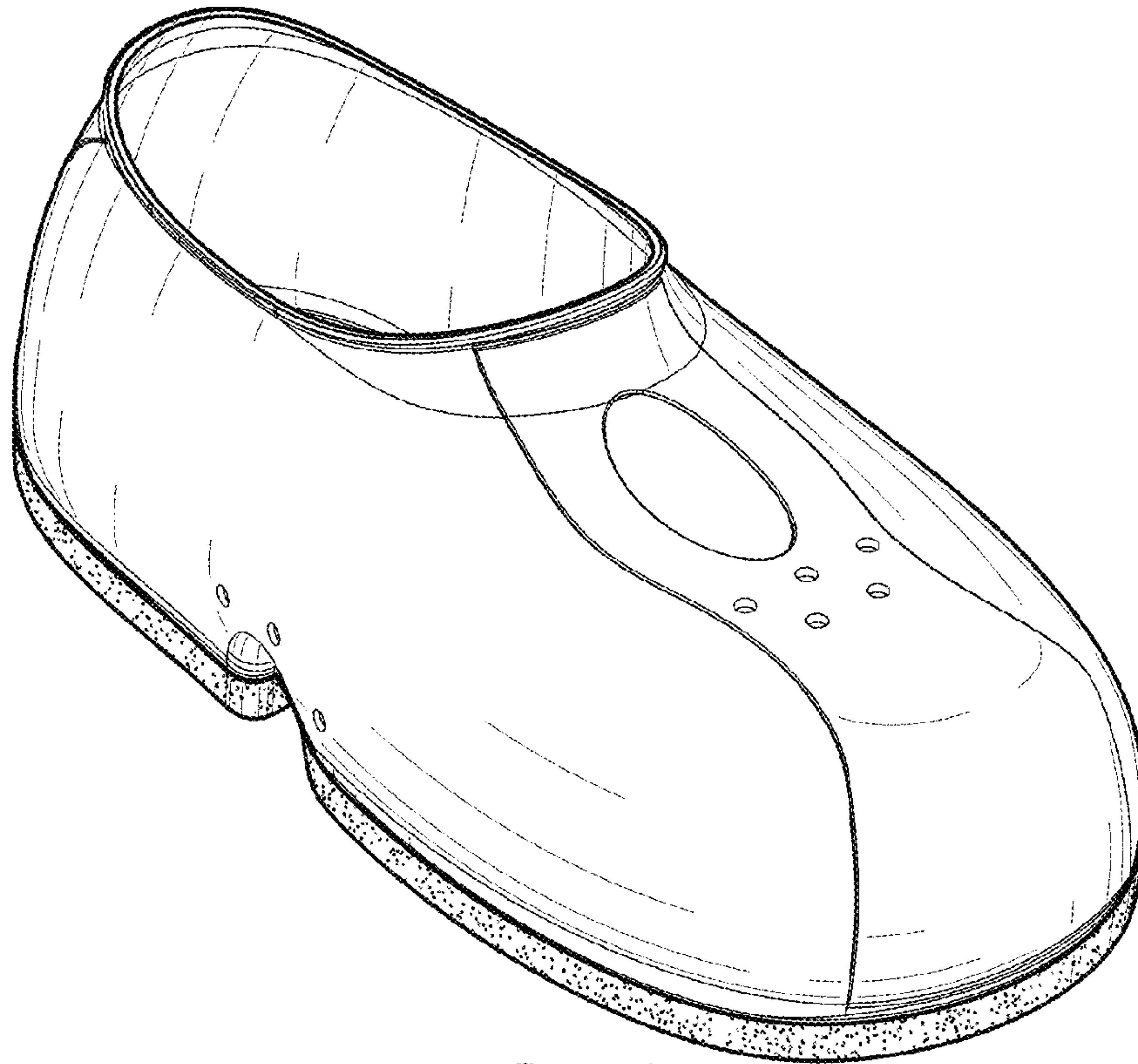

FIG. 1

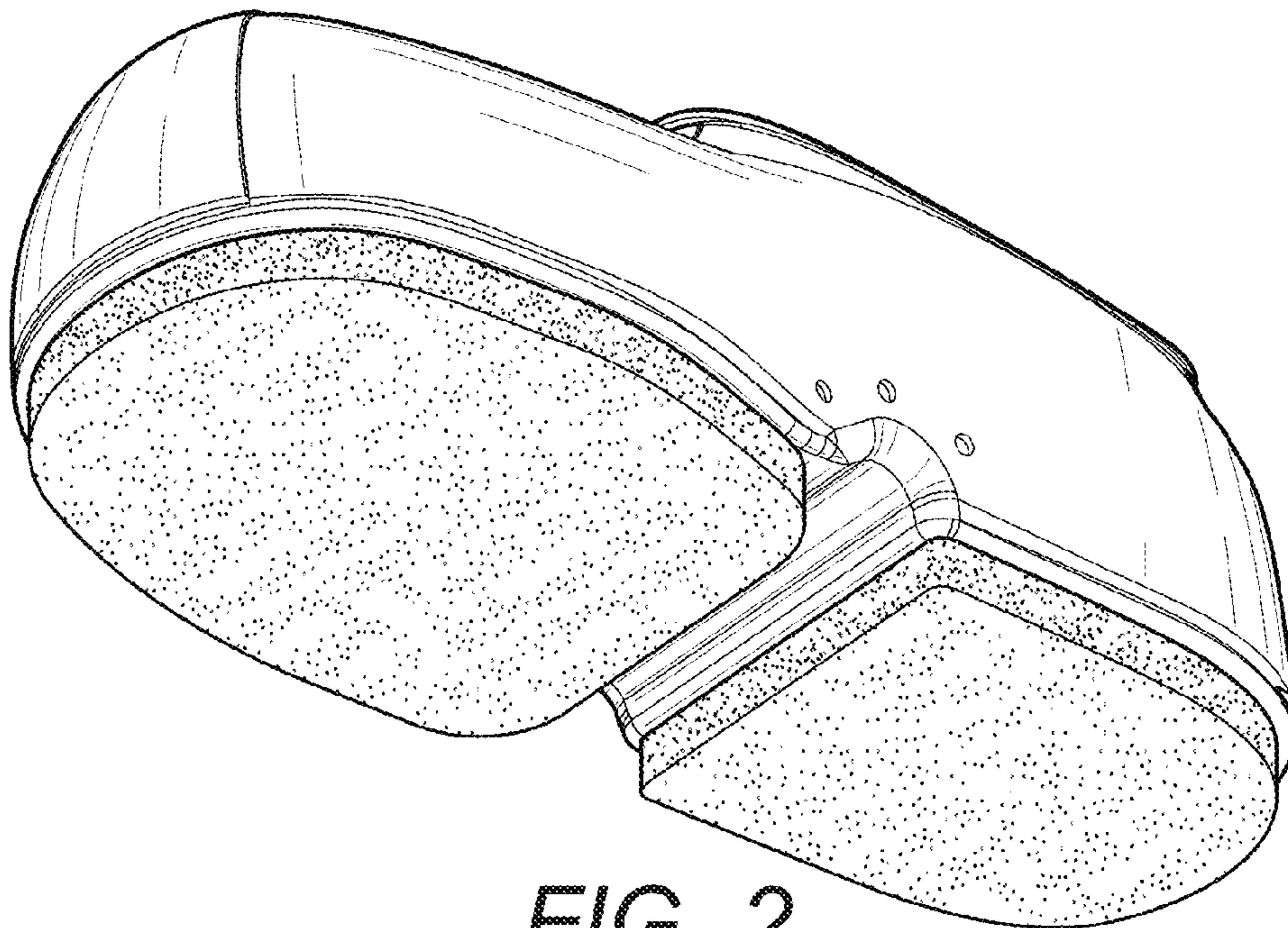

FIG. 2

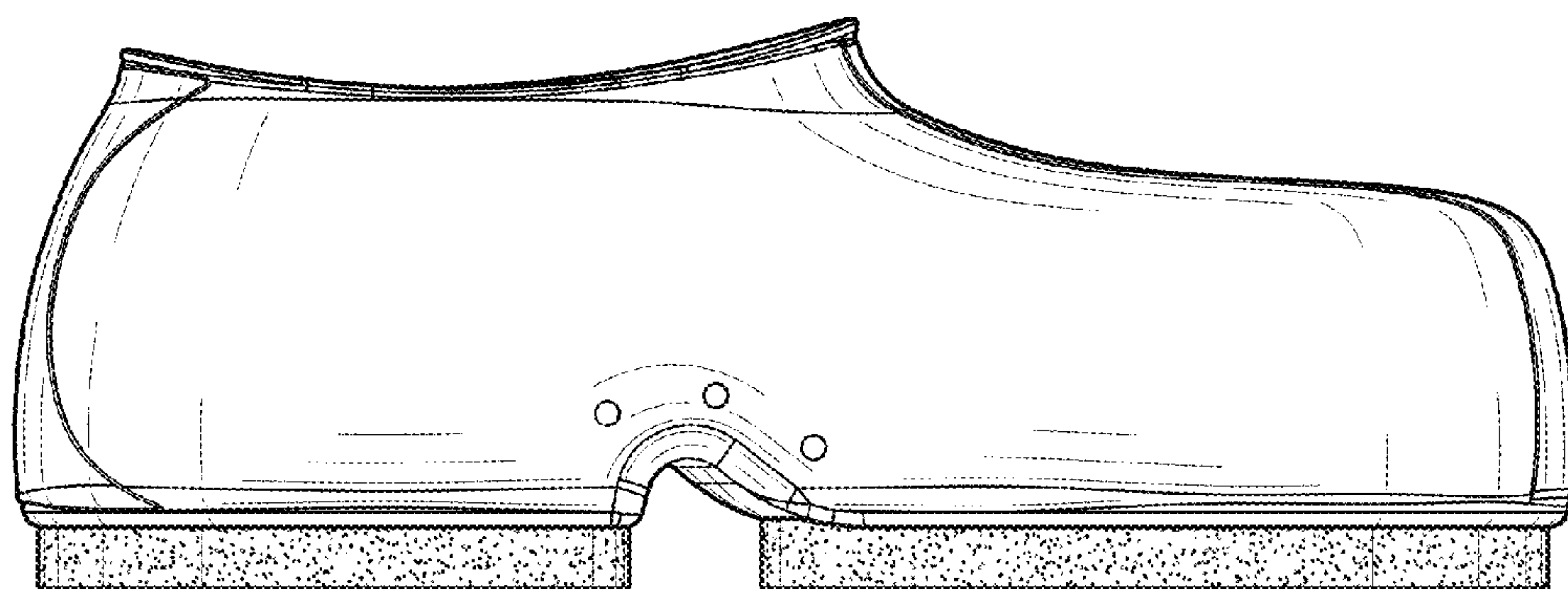

FIG. 3

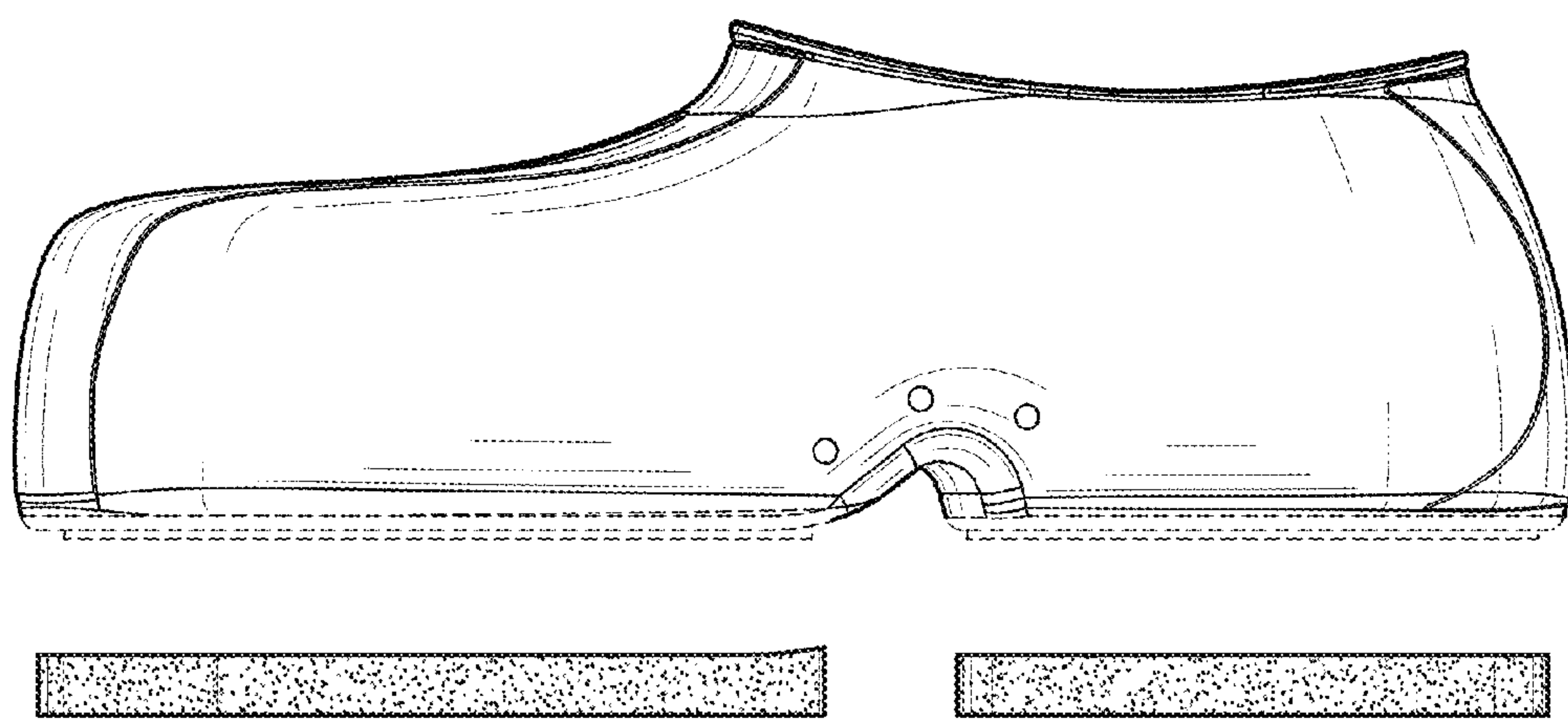

FIG. 4

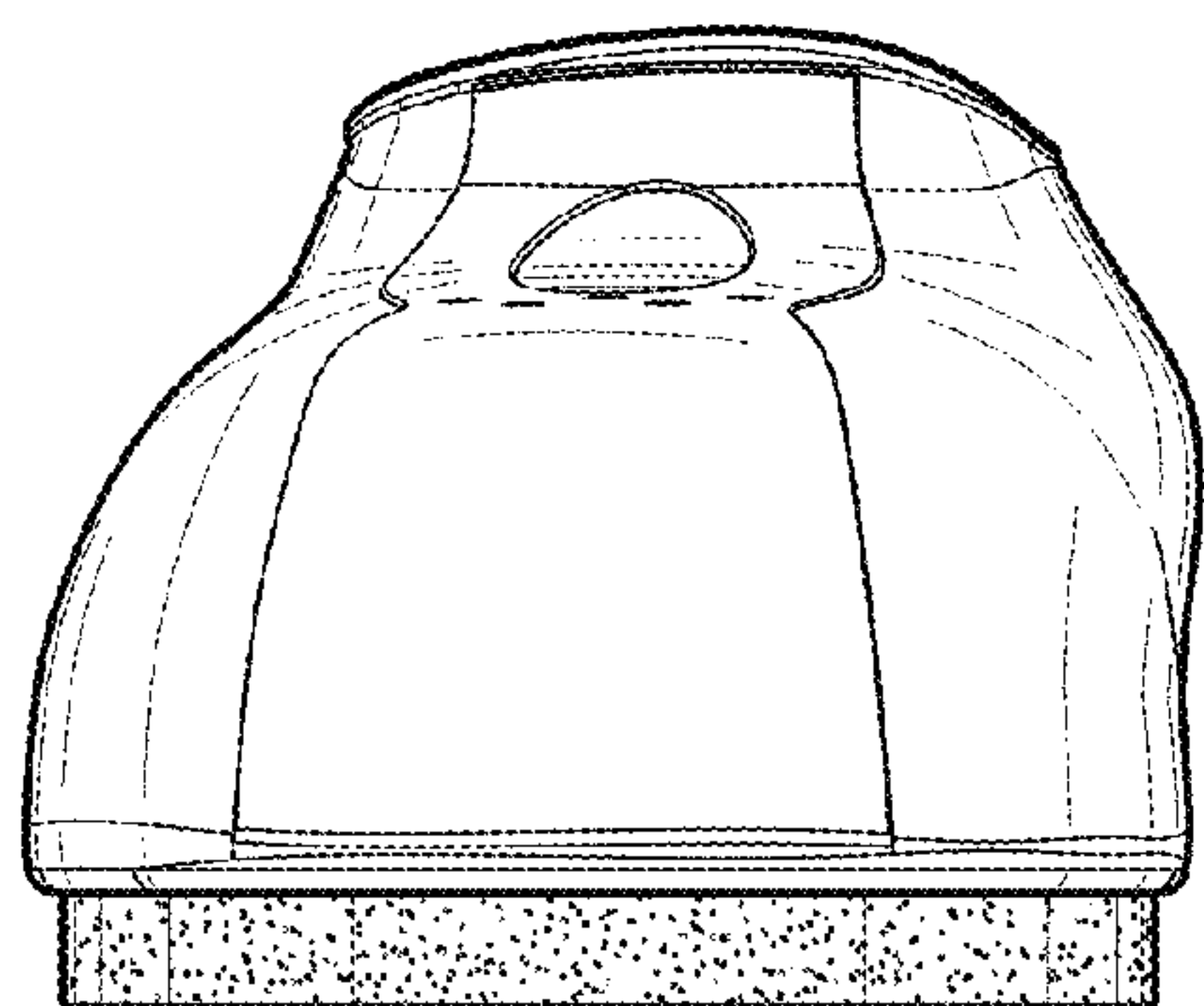

FIG. 5

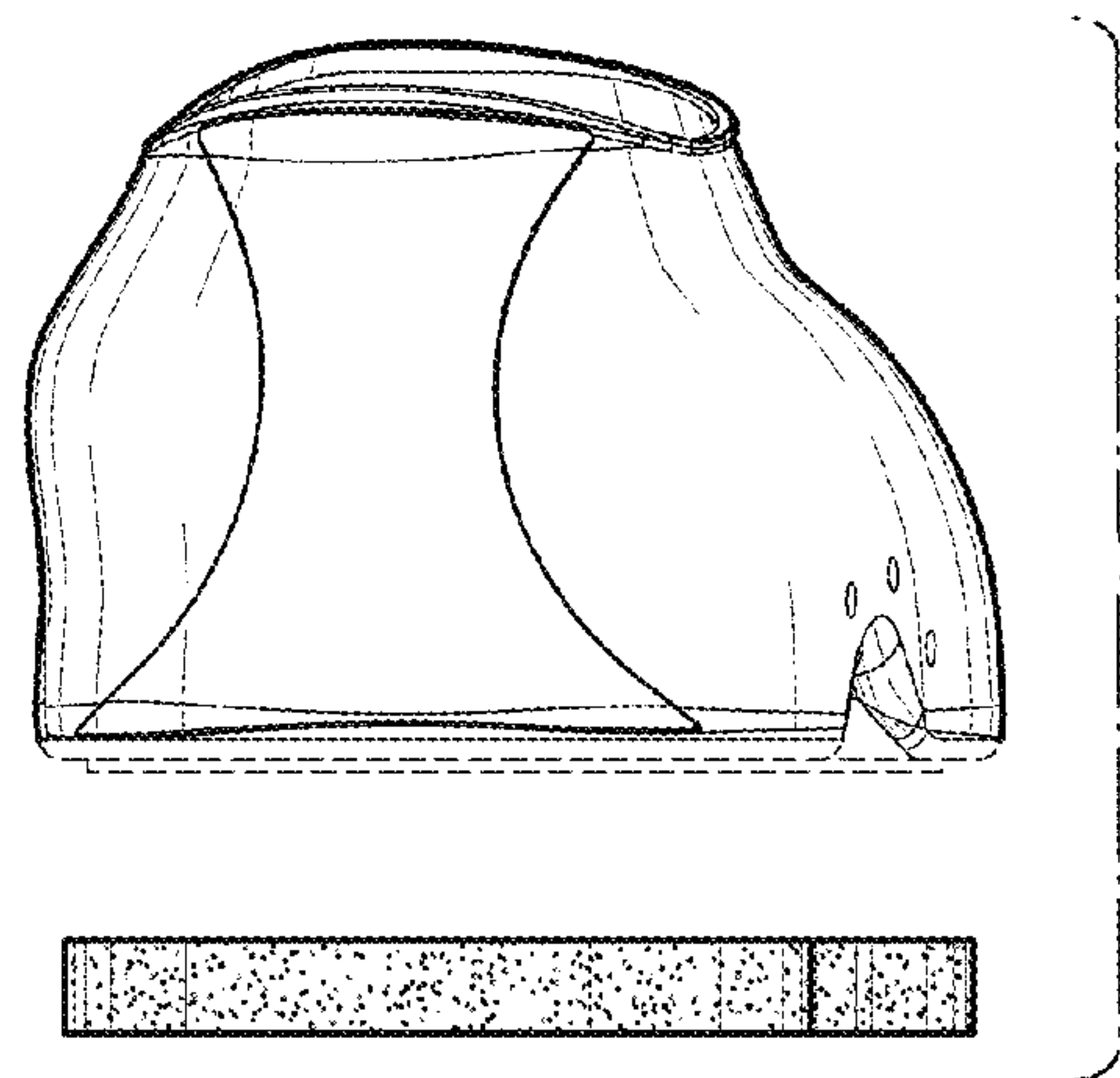

FIG. 6

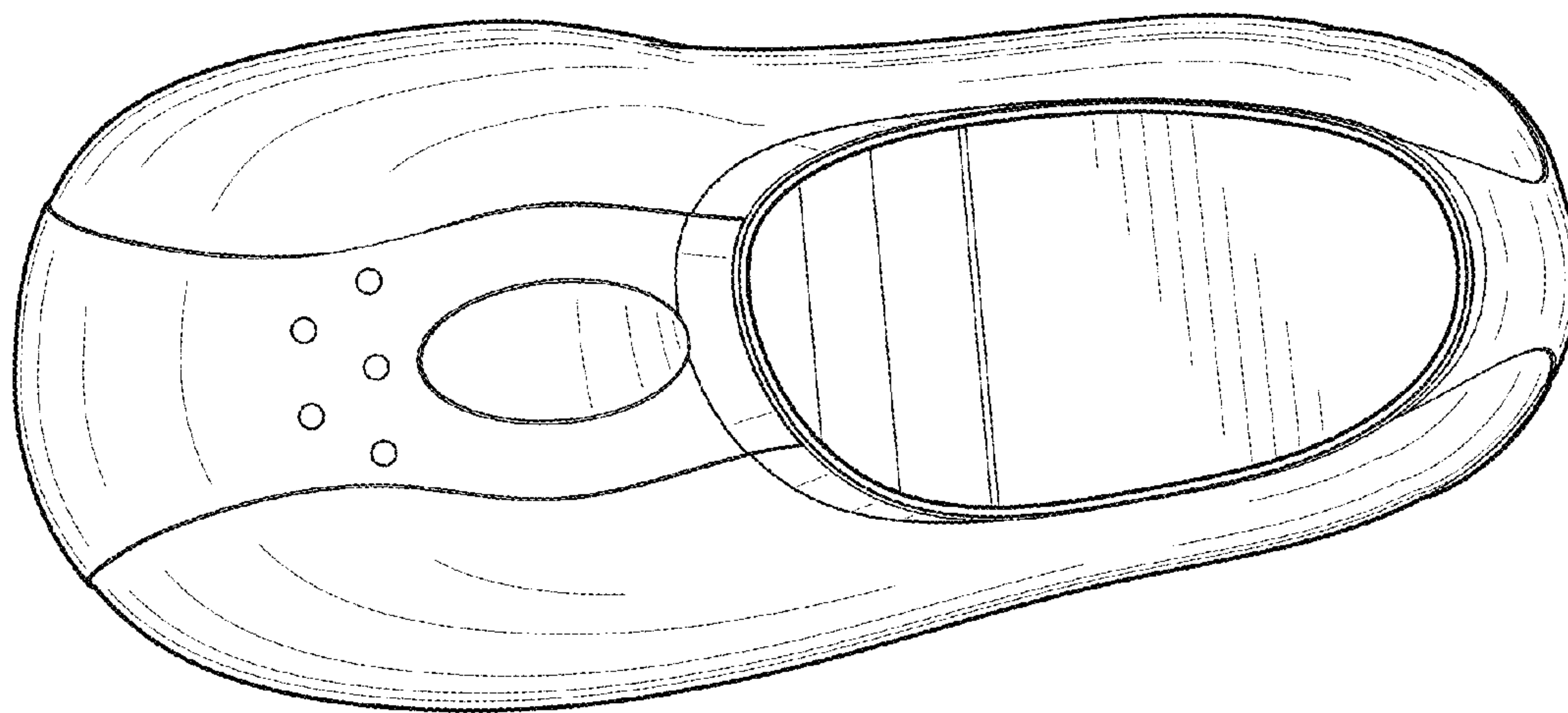

FIG. 7

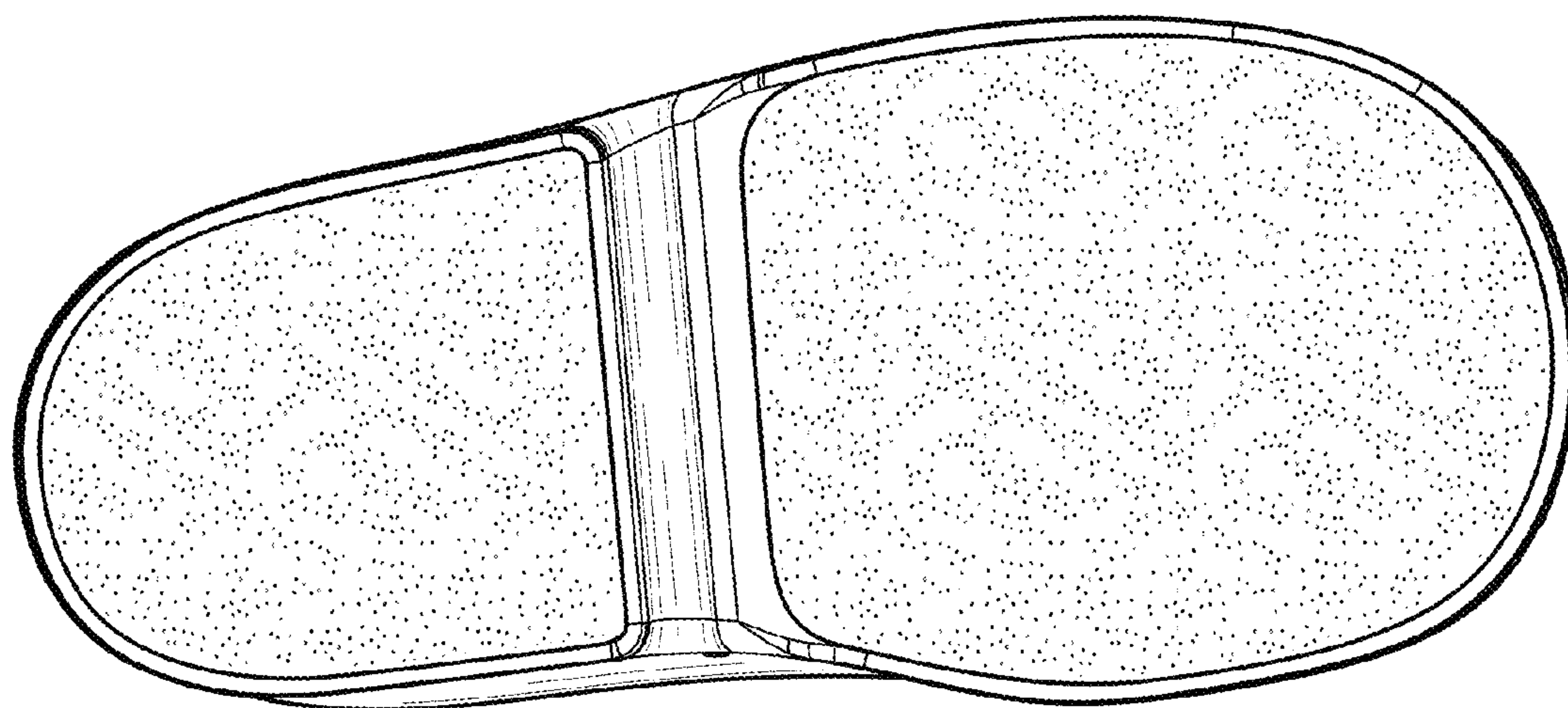

FIG. 8

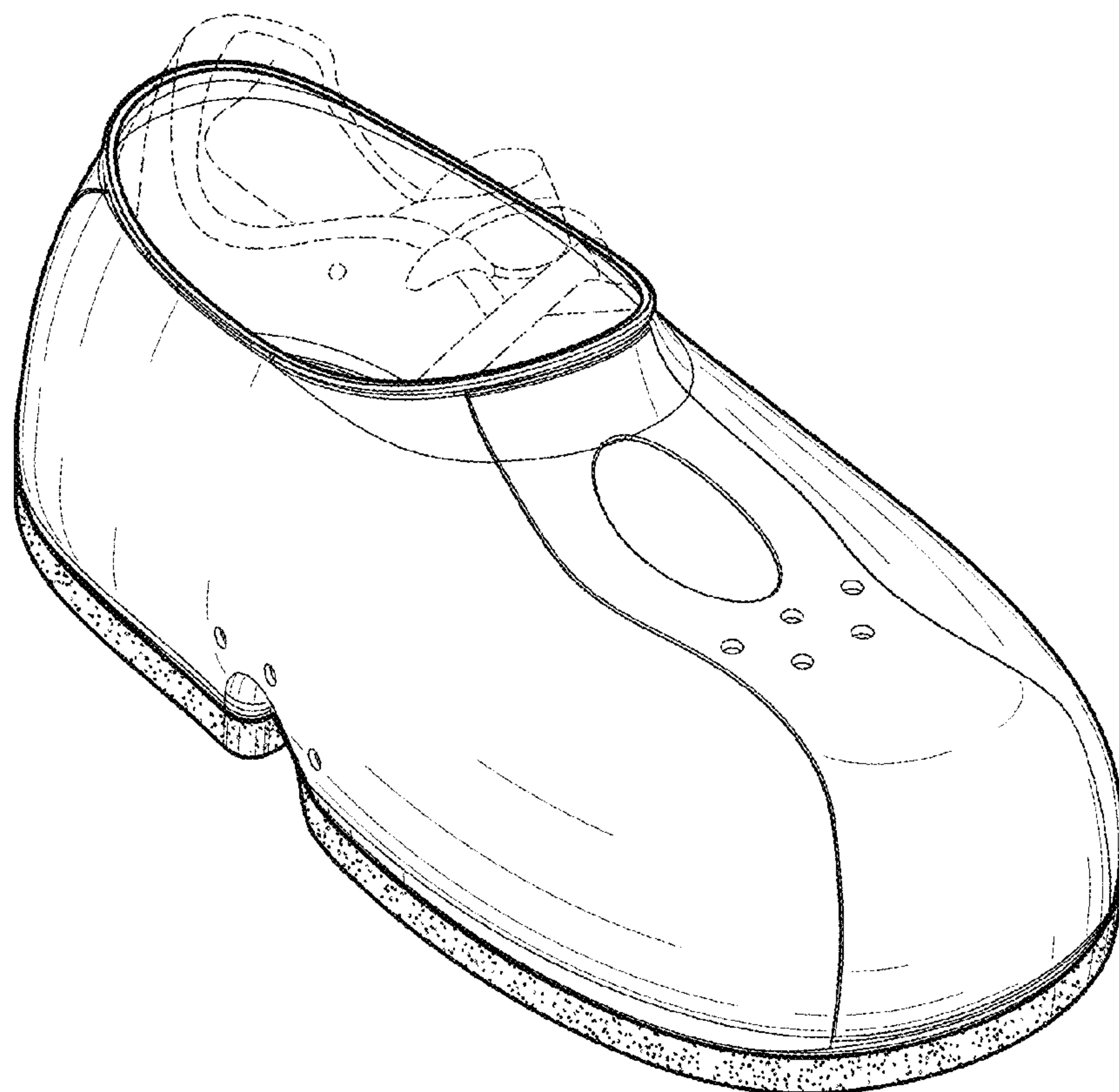

FIG. 9

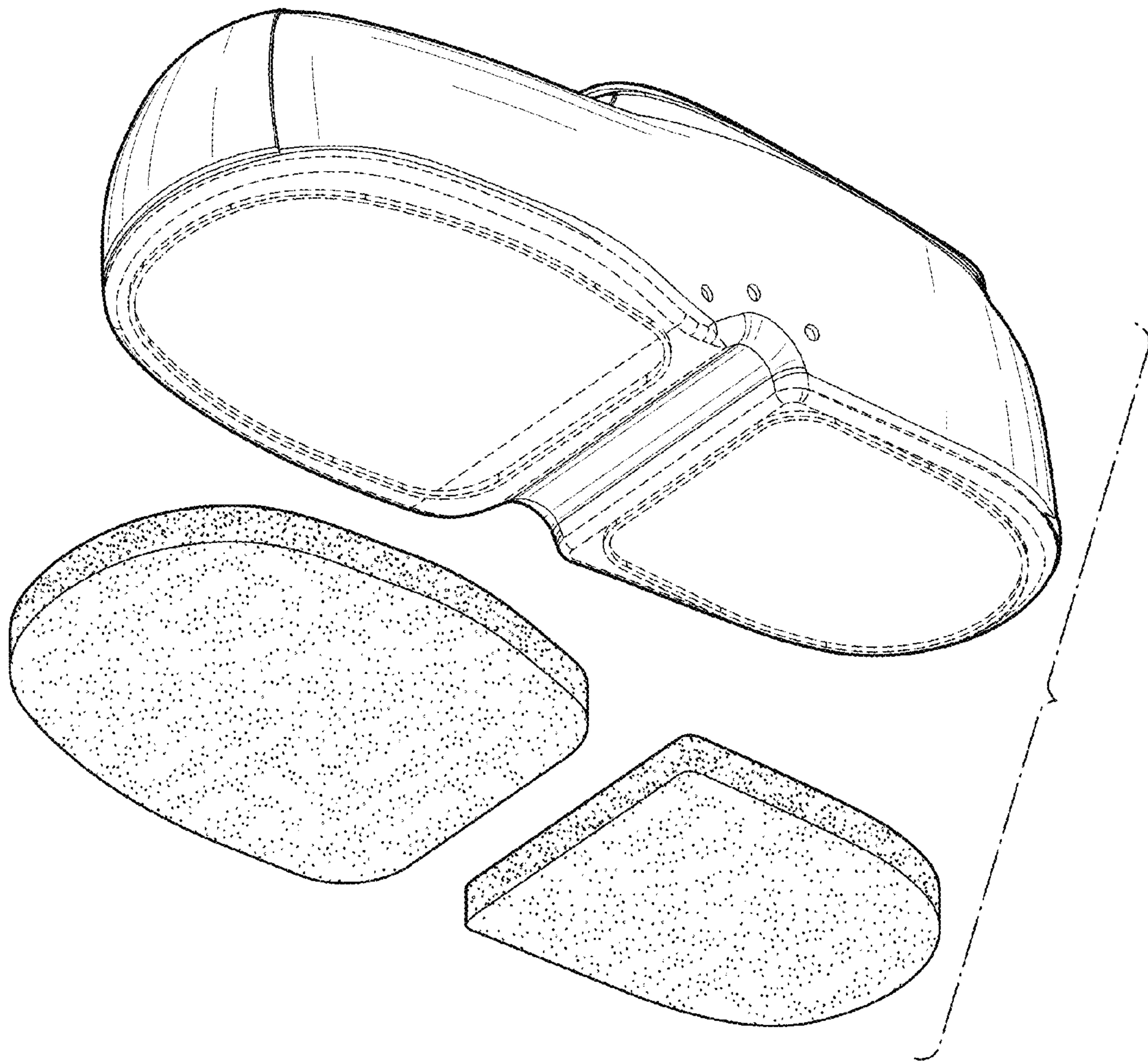

FIG. 10