



US00D725309S

(12) **United States Design Patent**
Leddusire

(10) **Patent No.:** **US D725,309 S**
(45) **Date of Patent:** **** Mar. 24, 2015**

(54) **TABLE LAMP**

(71) Applicant: **Ronald R. Leddusire**, Seattle, WA (US)
(72) Inventor: **Ronald R. Leddusire**, Seattle, WA (US)
(**) Term: **14 Years**

(21) Appl. No.: **29/442,648**

(22) Filed: **Apr. 10, 2013**

(51) **LOC (10) Cl.** **26-03**

(52) **U.S. Cl.**
USPC **D26/106**

(58) **Field of Classification Search**

USPC D26/1, 24, 67, 93-94, 104-110;
362/153, 255, 257, 317, 362, 382,
362/410-414, 418, 427, 431, 433, 441
See application file for complete search history.

(56) **References Cited**

U.S. PATENT DOCUMENTS

D327,138 S * 6/1992 Beavers, Sr. D26/110
D580,587 S * 11/2008 Yando D26/106
D609,392 S * 2/2010 Salatto-Rose D26/93
D700,392 S * 2/2014 Lowery D26/93

OTHER PUBLICATIONS

As seen on website: www.pacificcoastlighting.com Item # 87-81-2A,
Mar. 24, 2013.

* cited by examiner

Primary Examiner — Brian N Vinson

(57) **CLAIM**

The ornamental design for a table lamp, as shown and described.

DESCRIPTION

FIG. 1 is a perspective view thereof;
FIG. 2 is a front elevational view thereof;
FIG. 3 is a right side view, the left side view being a mirror image;
FIG. 4 is a back plan view thereof.
FIG. 5 is a top plan view thereof; and,
FIG. 6 is a bottom plan view thereof.
The broken line showing of environmental structure is for illustrative purposes only and forms no part of the claimed design.

1 Claim, 6 Drawing Sheets

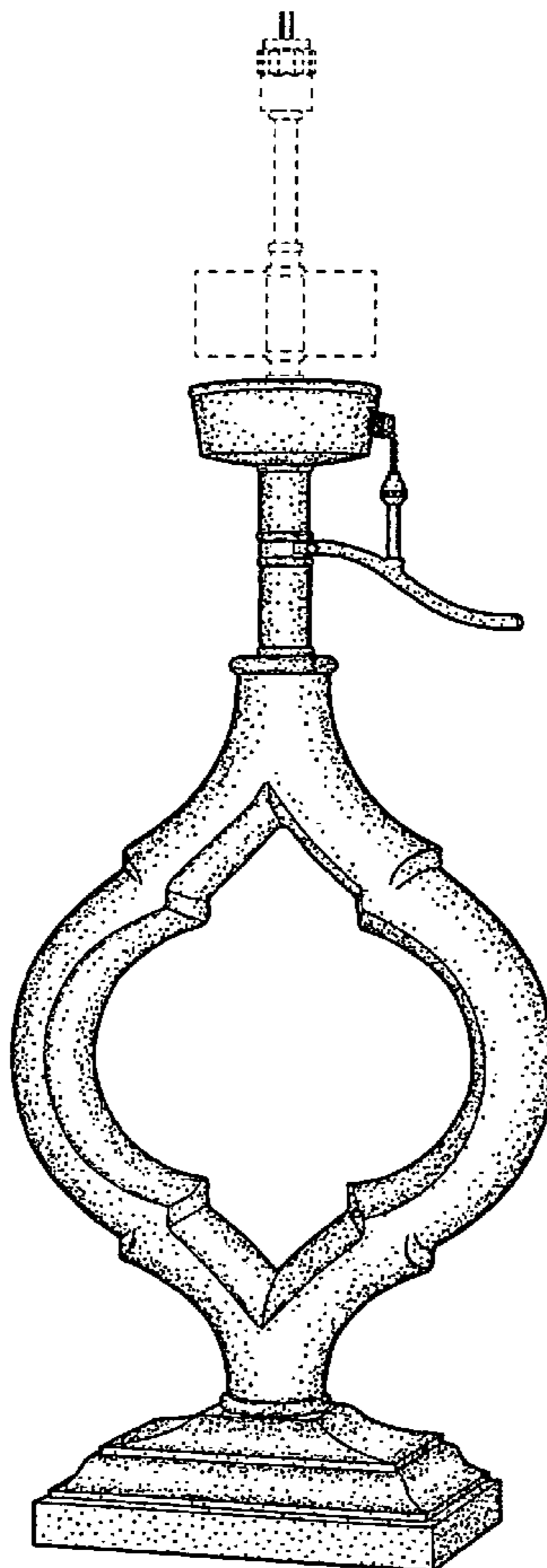

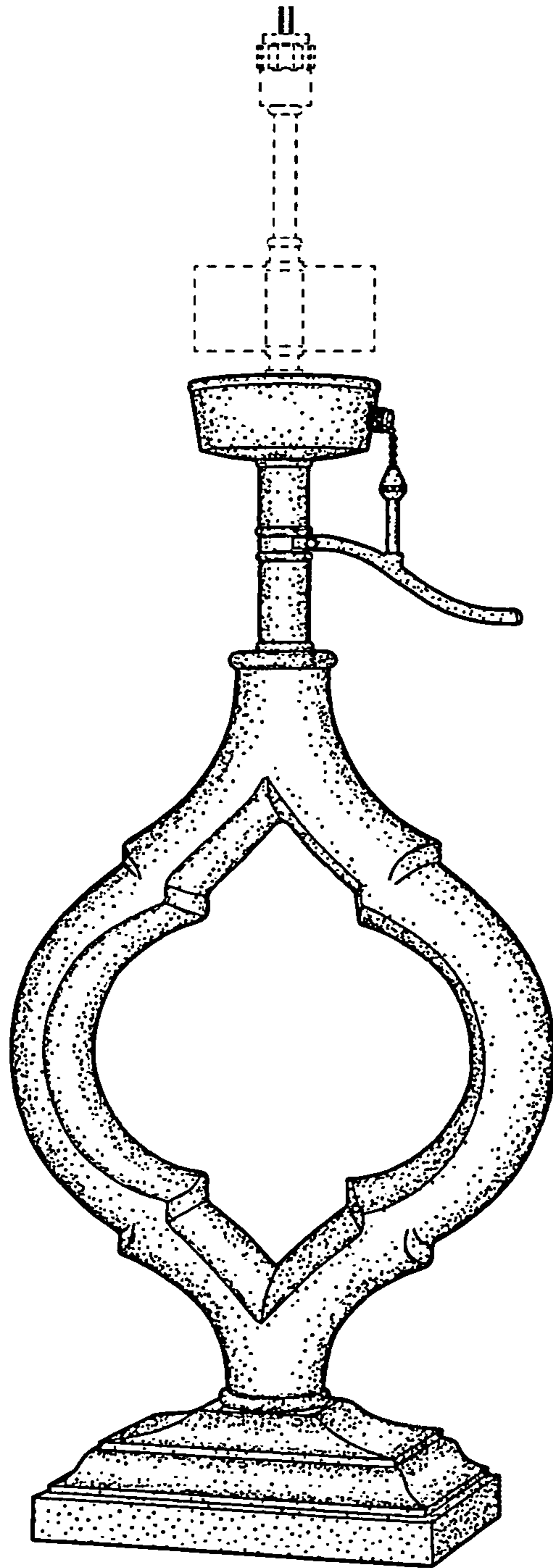

FIG. 1

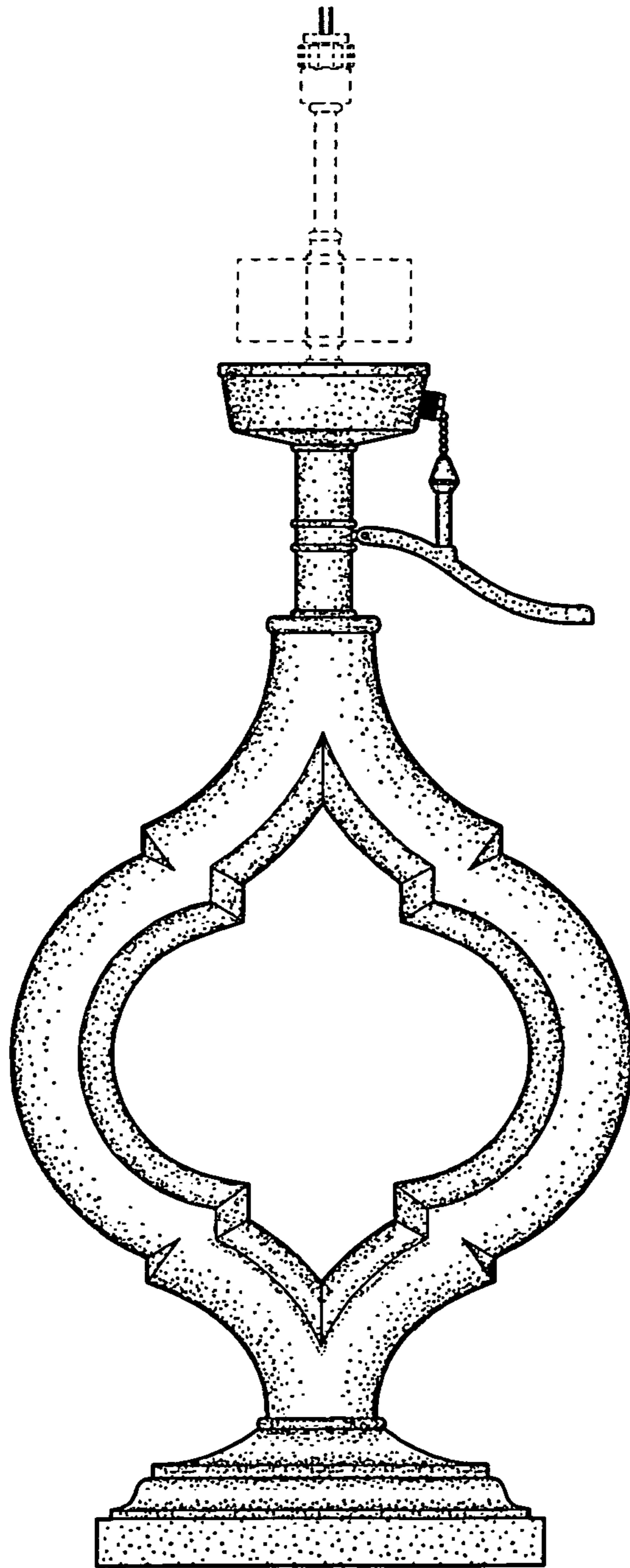

FIG. 2

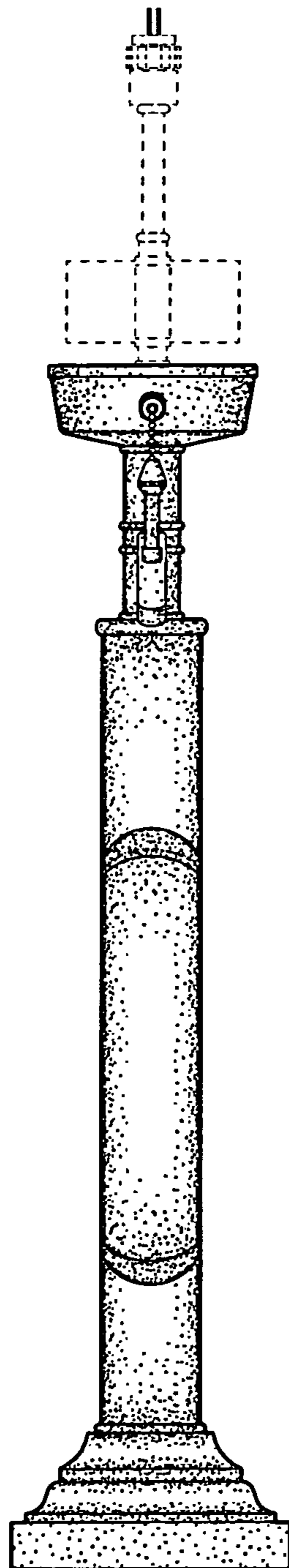

FIG. 3

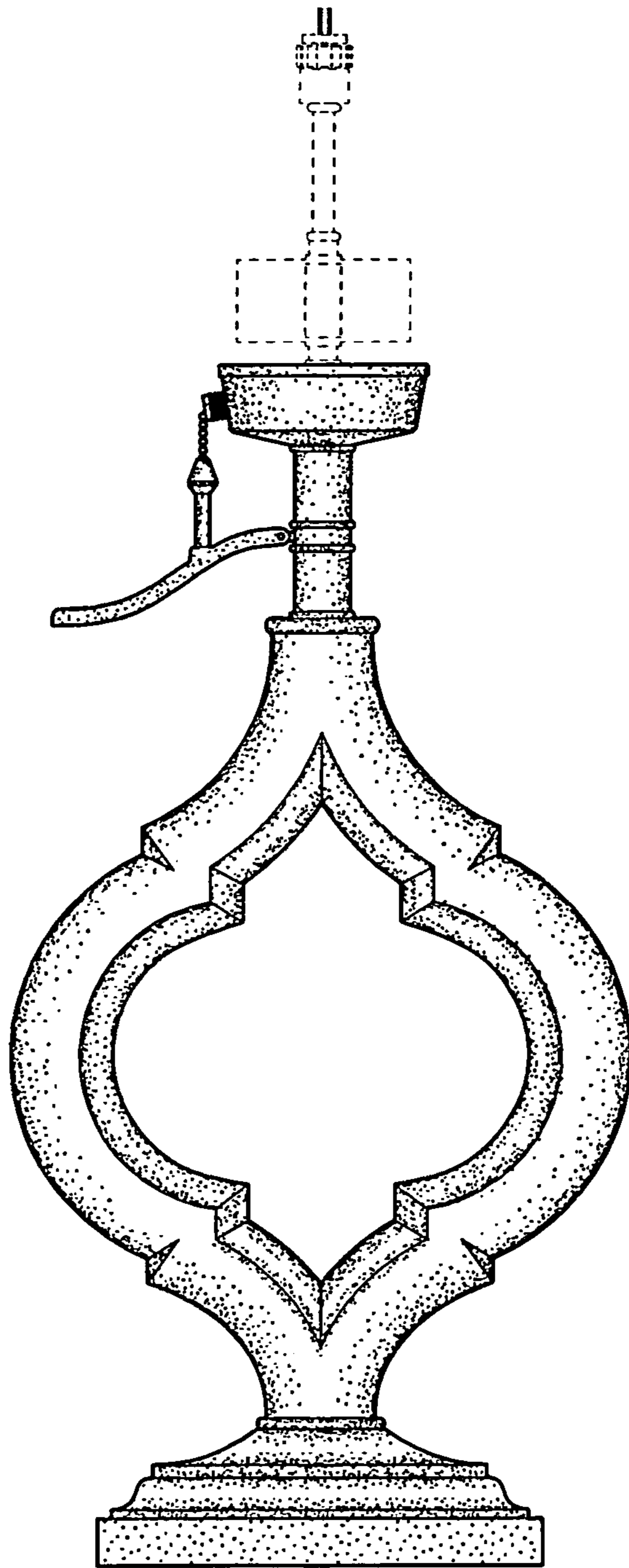

FIG. 4

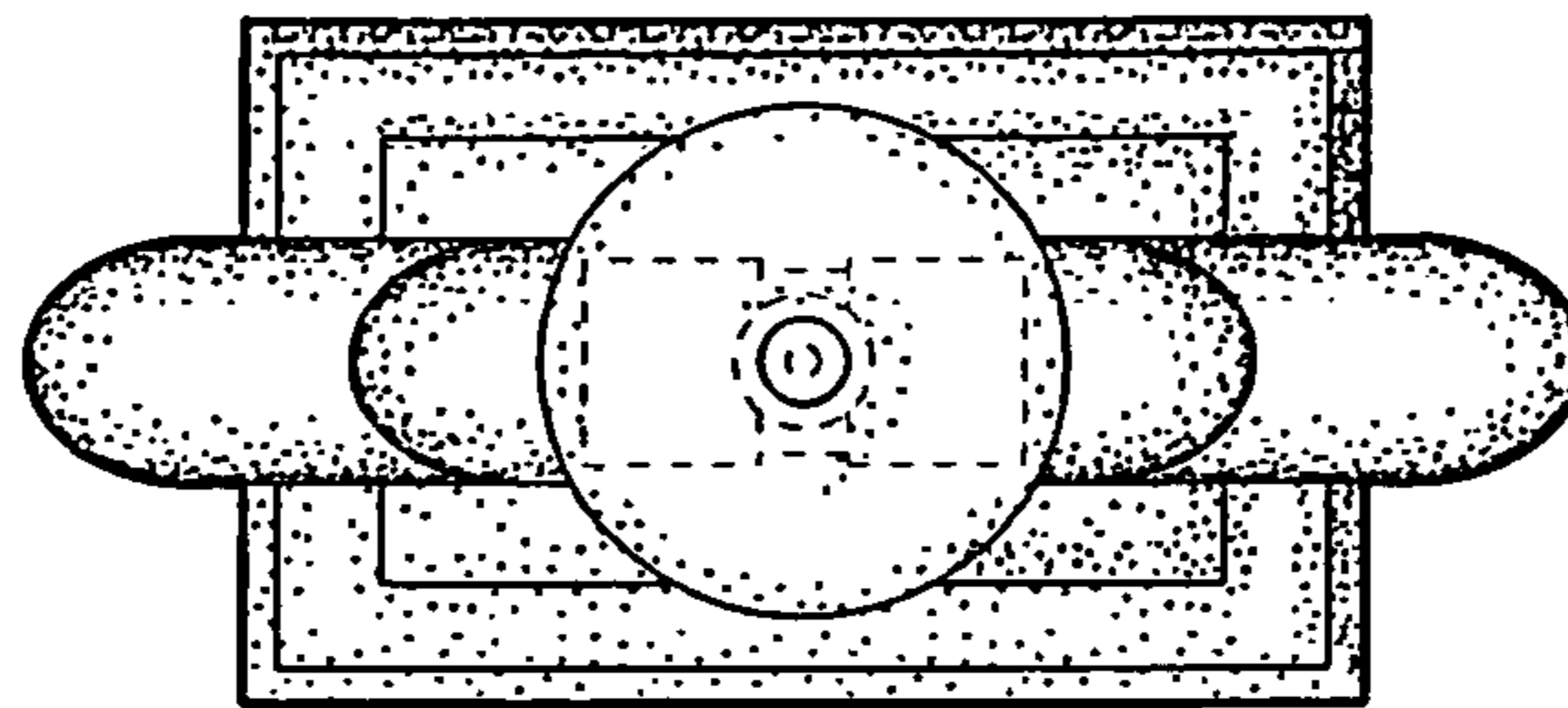

FIG. 5

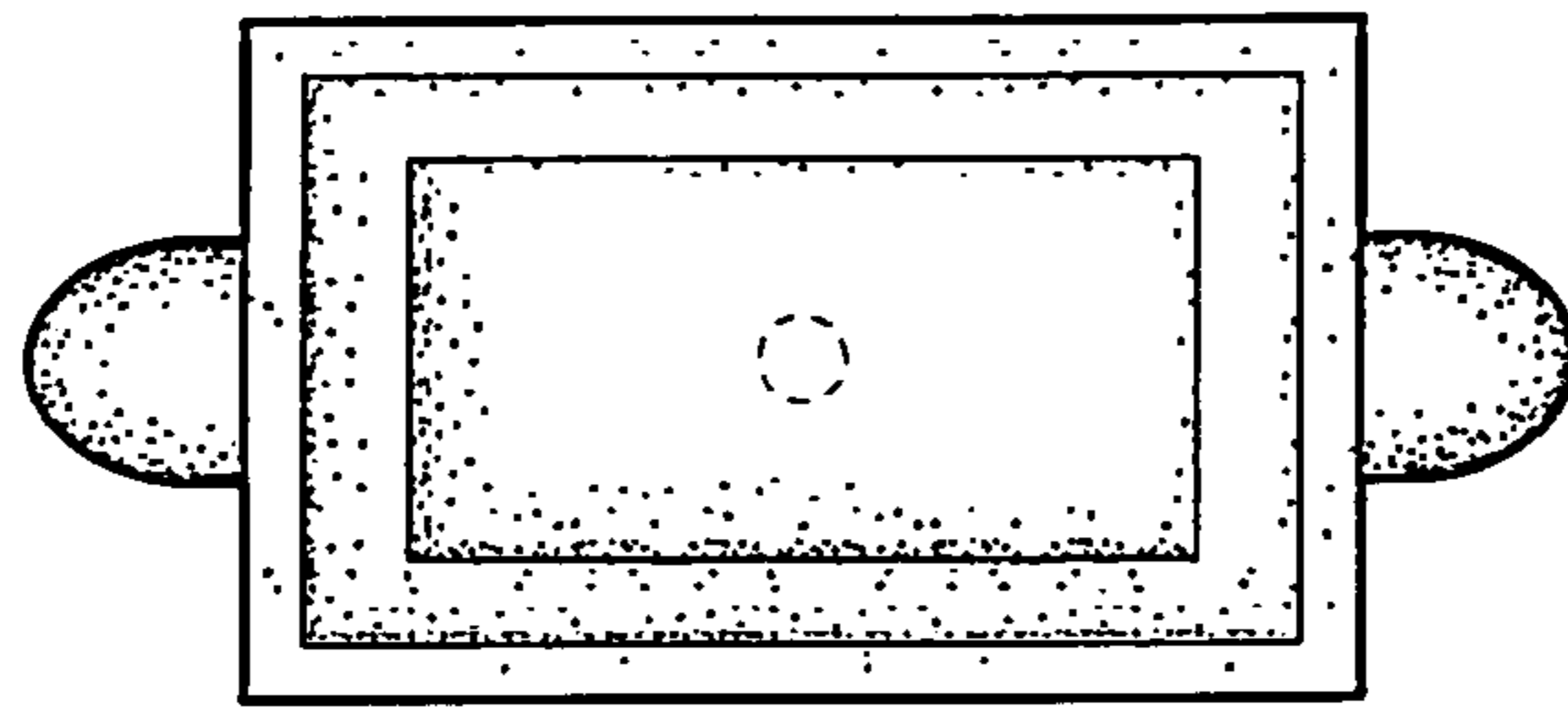

FIG. 6