



US00D725306S

(12) **United States Design Patent**
Salvagno et al.

(10) **Patent No.:** **US D725,306 S**
(45) **Date of Patent:** **** Mar. 24, 2015**

(54) **LAMP**

(71) Applicant: **Barovier & Toso Vetrerie Artistiche Riunite S.r.L.**, Frazione Murano, Venice (IT)

(72) Inventors: **Luca Salvagno**, Venice (IT); **Sara Pedrali**, Venice (IT)

(73) Assignee: **Barovier & Toso Vetrerie Artistiche Riunite S.r.L.**, Frazione Murano, Venice (IT)

(**) Term: **14 Years**

(21) Appl. No.: **29/470,077**

(22) Filed: **Oct. 17, 2013**

(30) **Foreign Application Priority Data**

Apr. 18, 2013 (WO) 733098201

(51) **LOC (10) Cl.** **26-03**

(52) **U.S. Cl.**
USPC **D26/84**; D26/88

(58) **Field of Classification Search**
CPC F21S 8/06; F21V 27/00; F21V 21/18
USPC D26/80, 81, 84, 88, 90, 91, 118, 135;
362/147, 404-408
See application file for complete search history.

(56) **References Cited**

U.S. PATENT DOCUMENTS

3,212,713 A * 10/1965 Chatten 239/17
D538,460 S * 3/2007 Rugee D26/84

D576,336 S * 9/2008 Bourotte D26/83
D622,437 S * 8/2010 Crosby D26/88
D634,877 S * 3/2011 Pedrali D26/84
D666,760 S * 9/2012 Arola Ferrer D26/84
D683,886 S * 6/2013 Kim et al. D26/88
D685,513 S * 7/2013 Salvadori D26/88
D700,389 S * 2/2014 Dolatowski D26/90
2003/0043580 A1 * 3/2003 Hsu 362/249

OTHER PUBLICATIONS

LAB chandelier #E2065-18 shown on p. 7 of the ET2 Lighting 2007 Catalog. 2 pages, includes rear cover of catalog.*

* cited by examiner

Primary Examiner — Clare E Heflin

(74) *Attorney, Agent, or Firm* — Thomas|Horstemeyer, LLP

(57) **CLAIM**

The ornamental design for a lamp, as shown and described.

DESCRIPTION

FIG. 1 is a perspective view of our new lamp;
FIG. 2 is a side elevational view of one of the elements of our lamp of FIG. 1;
FIG. 3 is a close up view of an upper section of our lamp of FIG. 1, showing elements of the lamp including an upper bulbous portion having a shiny surface and a lower straight portion; and,
FIG. 4 is a close up view of a lower straight section of our lamp of FIG. 1, showing in which the lower straight portions of the elements of the lamp are made of glass and include bubbles inside the glass.

1 Claim, 4 Drawing Sheets

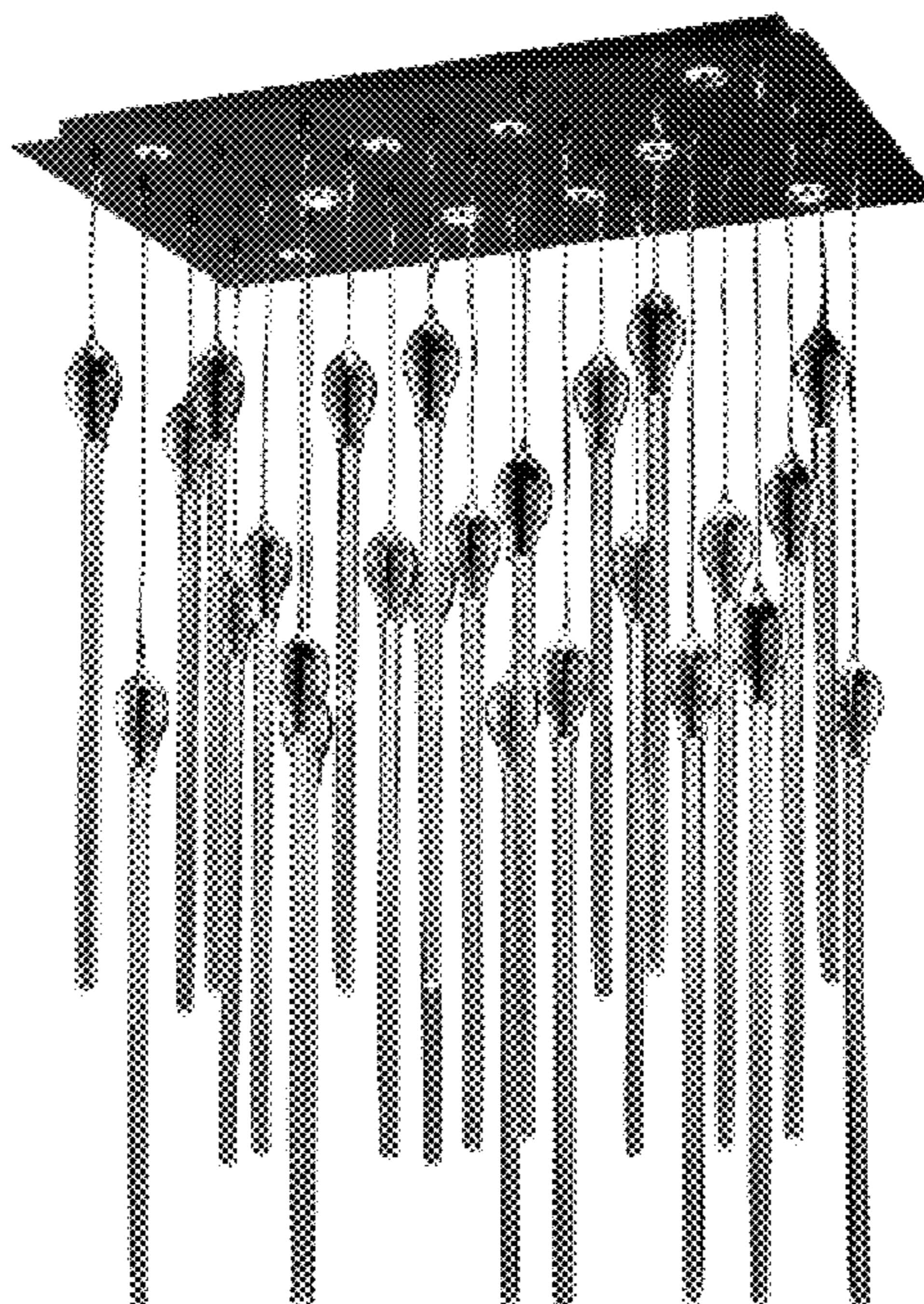

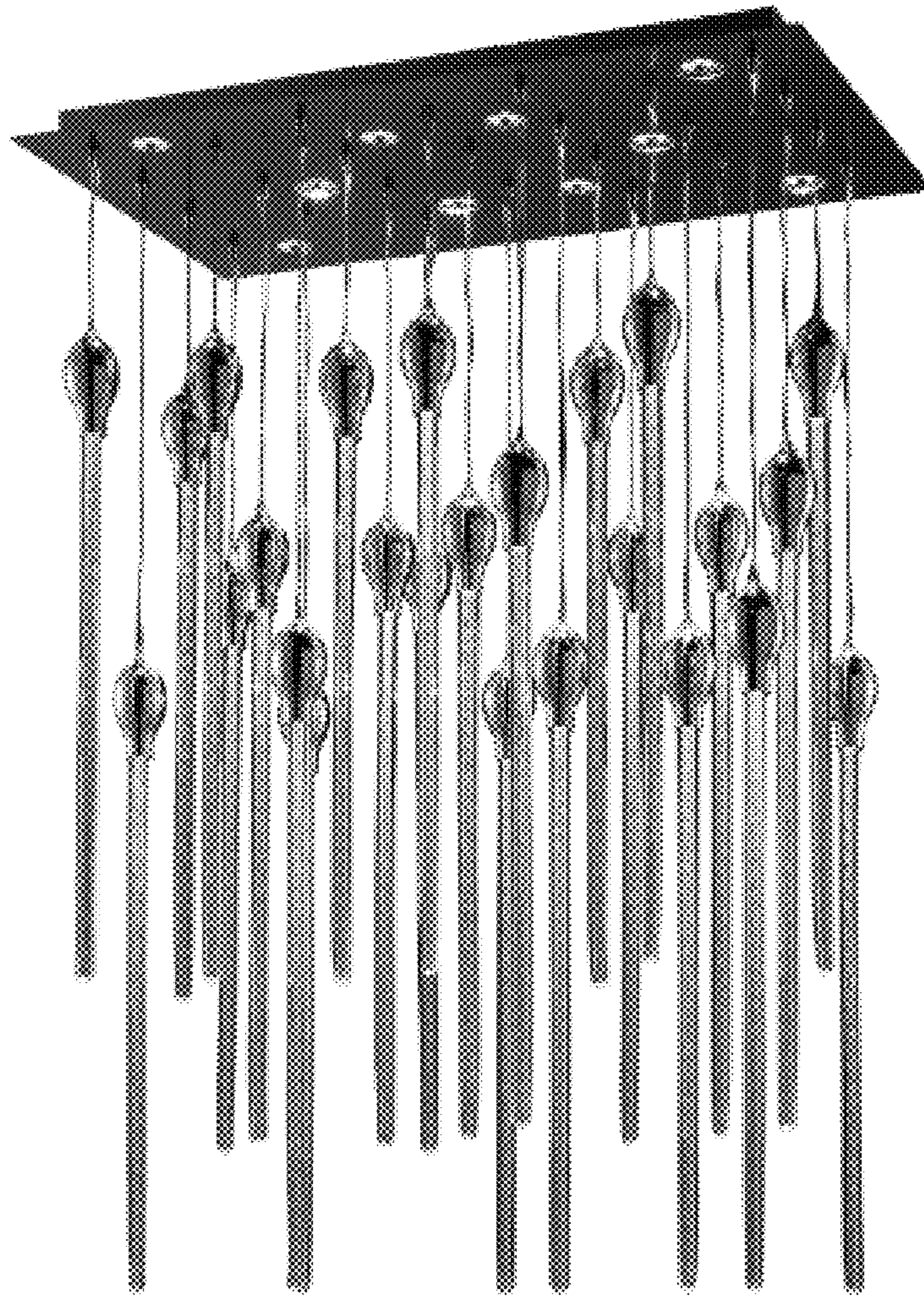

FIG. 1

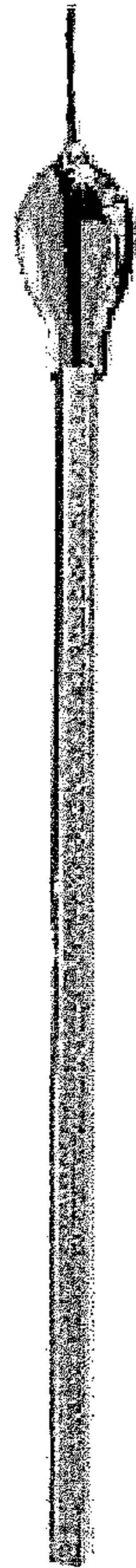

FIG. 2

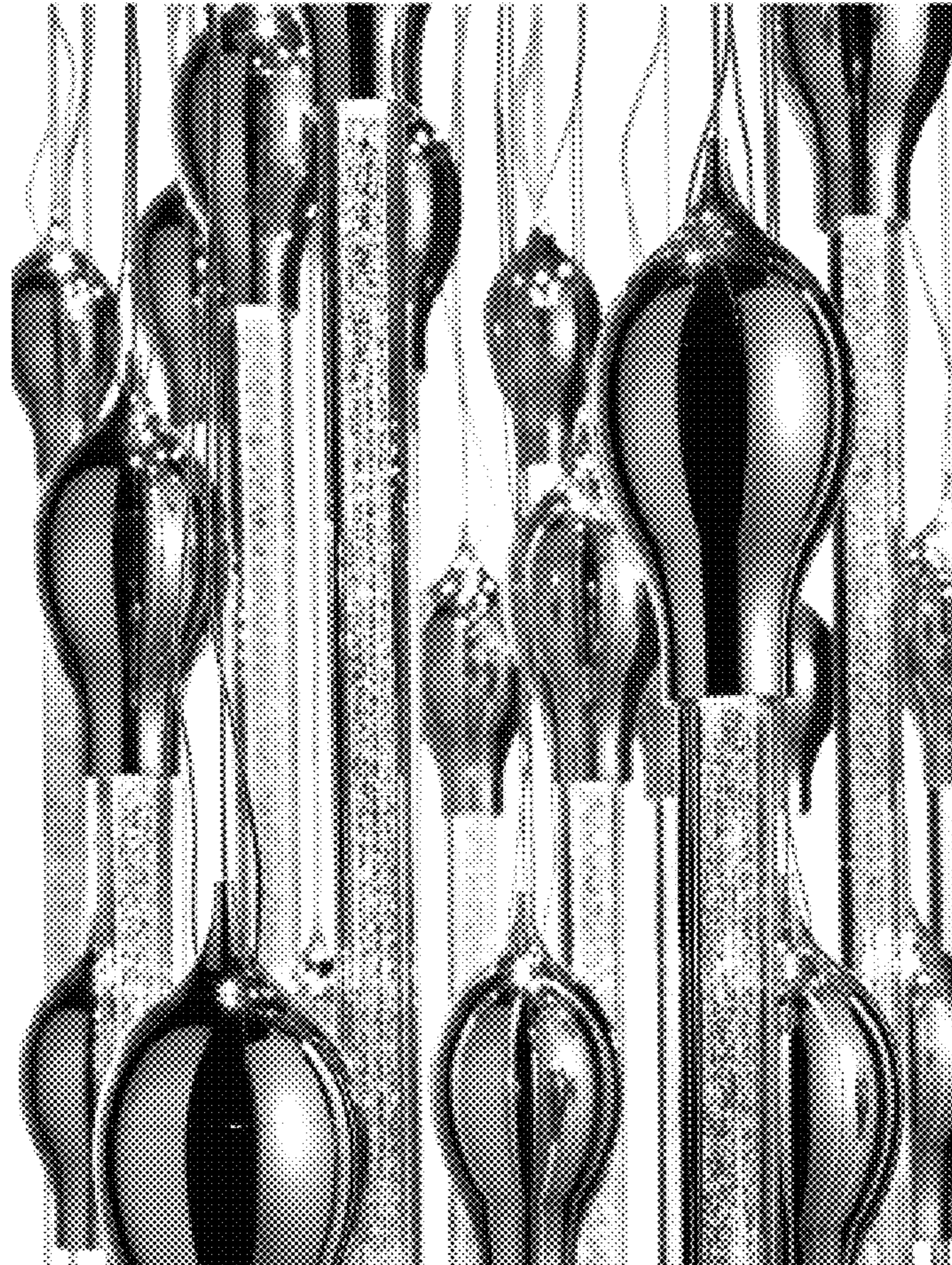

FIG. 3

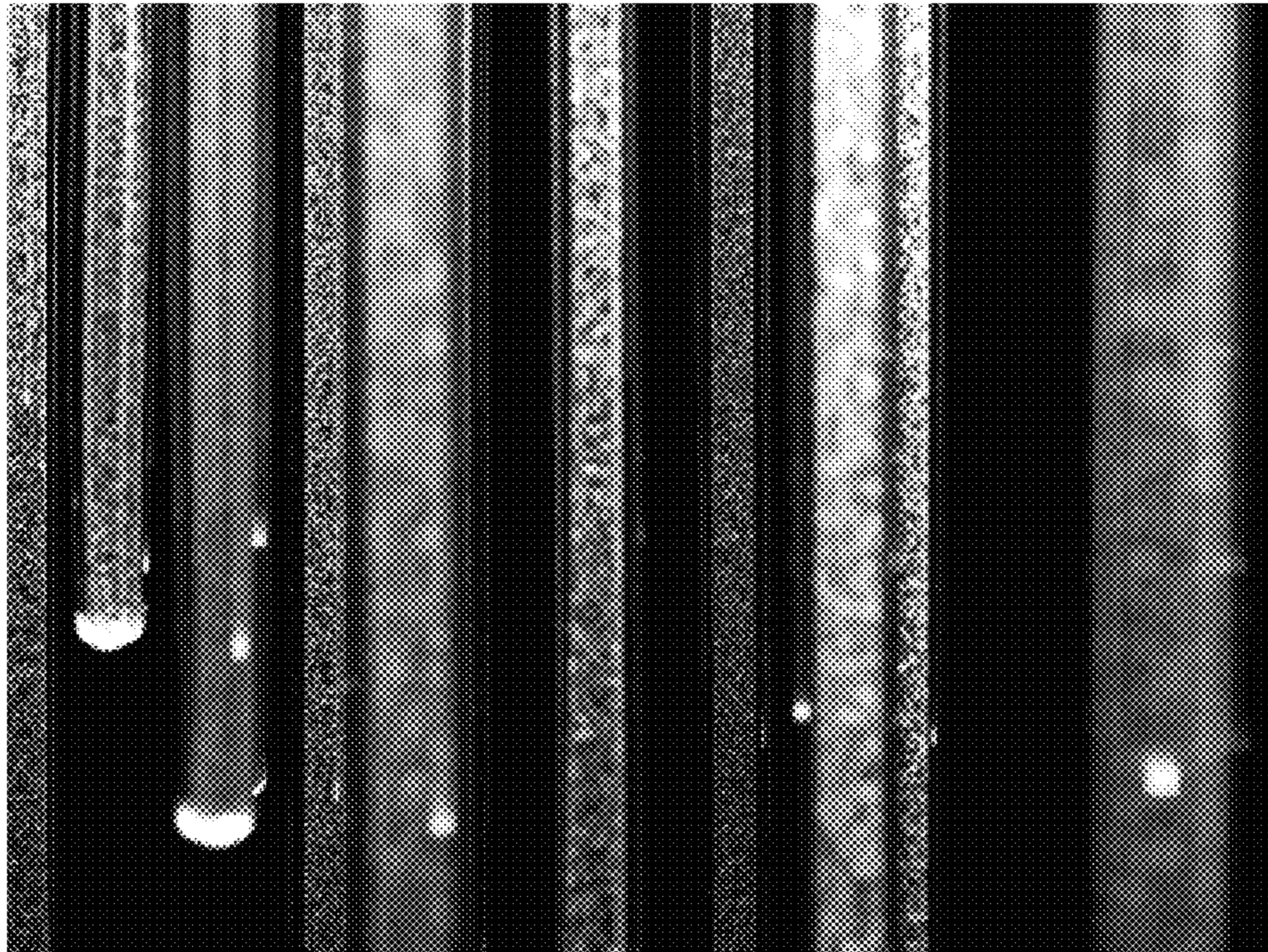

FIG. 4