



US00D725291S

(12) **United States Design Patent**
Kleiman

(10) **Patent No.:** **US D725,291 S**
(45) **Date of Patent:** **** Mar. 24, 2015**

(54) **FOLDING DOOR WITH MINI SLATS AND CASTORS**

D345,018 S * 3/1994 Maas D25/48.4
5,373,887 A * 12/1994 Glover 160/206
D406,355 S * 3/1999 Kinsey D25/48.4

(71) Applicant: **Ronald Kleiman**, Boca Raton, FL (US)
(72) Inventor: **Ronald Kleiman**, Boca Raton, FL (US)
(**) Term: **14 Years**
(21) Appl. No.: **29/471,431**
(22) Filed: **Oct. 31, 2013**

* cited by examiner

Primary Examiner — Doris Clark
(74) *Attorney, Agent, or Firm* — Robert C. Kain, Jr.

Related U.S. Application Data

(63) Continuation-in-part of application No. 29/469,418, filed on Oct. 10, 2013.
(51) **LOC (10) Cl.** **25-02**
(52) **U.S. Cl.**
USPC **D25/48.4**
(58) **Field of Classification Search**
USPC D25/48.4; 160/229.1, 206, 84.01, 160/DIG. 8; 52/5
See application file for complete search history.

DESCRIPTION

(57) **CLAIM**
I claim the ornamental design for the folding door with mini slats and castors, as shown and described.

(56) **References Cited**

U.S. PATENT DOCUMENTS

3,359,594 A * 12/1967 Pastoor 16/356
3,405,756 A * 10/1968 Harris 160/229.1
3,419,063 A * 12/1968 Mock et al. 160/199

FIG. 1 is a front elevational view of the folding door with mini slats and castors. The rear view of the folding door shown in FIG. 1 being a mirror image of the front view.
FIG. 2 is a bottom view of the folding door shown in FIG. 1.
FIG. 3 is a top view of the folding door shown in FIG. 1.
FIG. 4 is a left side view of the folding door shown in FIG. 1; and,
FIG. 5 is a right side view of the folding door shown in FIG. 1.
The broken lines showing an end panel is for illustrative purposes only and form no part of the claimed design.
The broken away sections illustrate indefinite length and width of the claimed design.

1 Claim, 3 Drawing Sheets

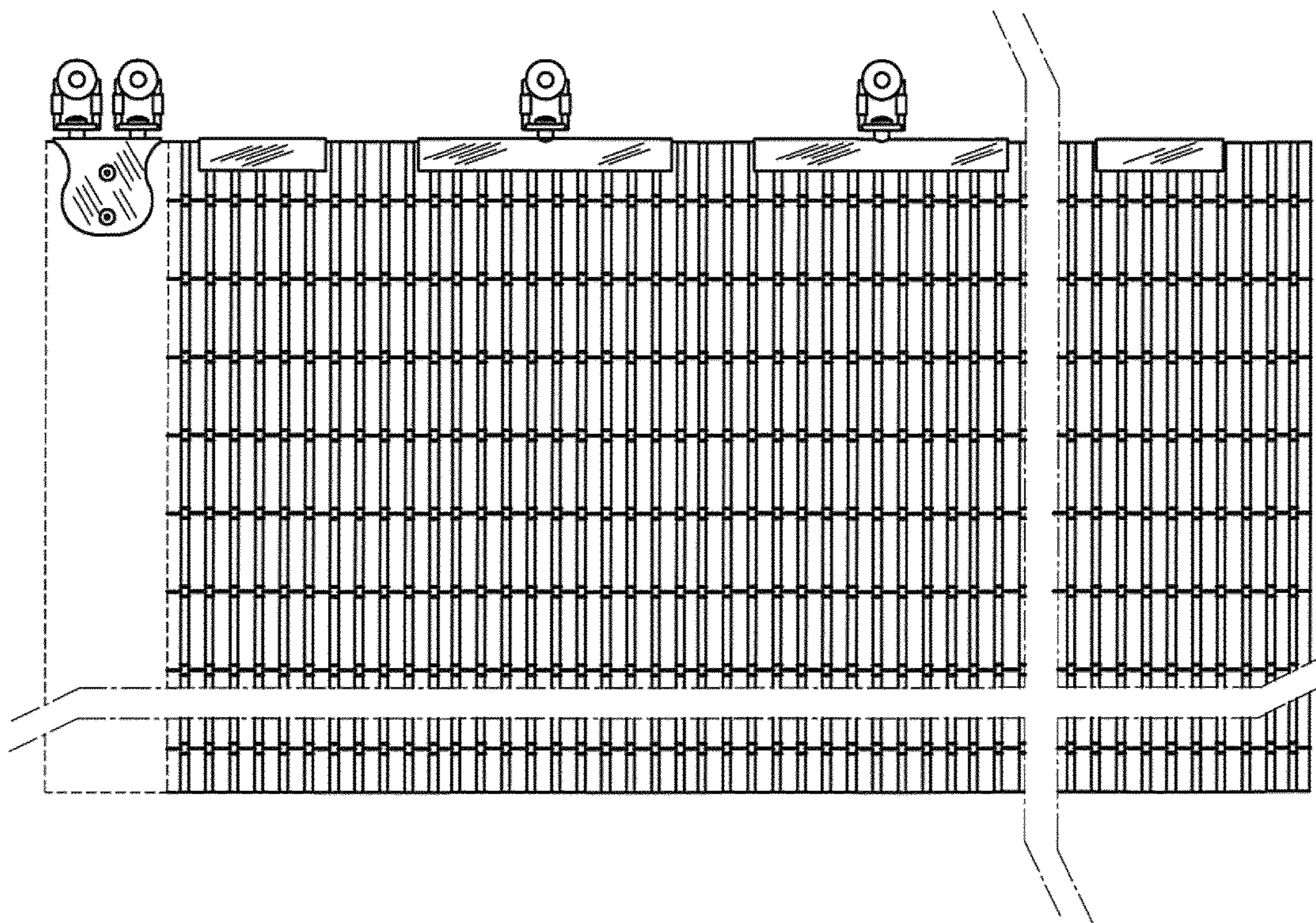

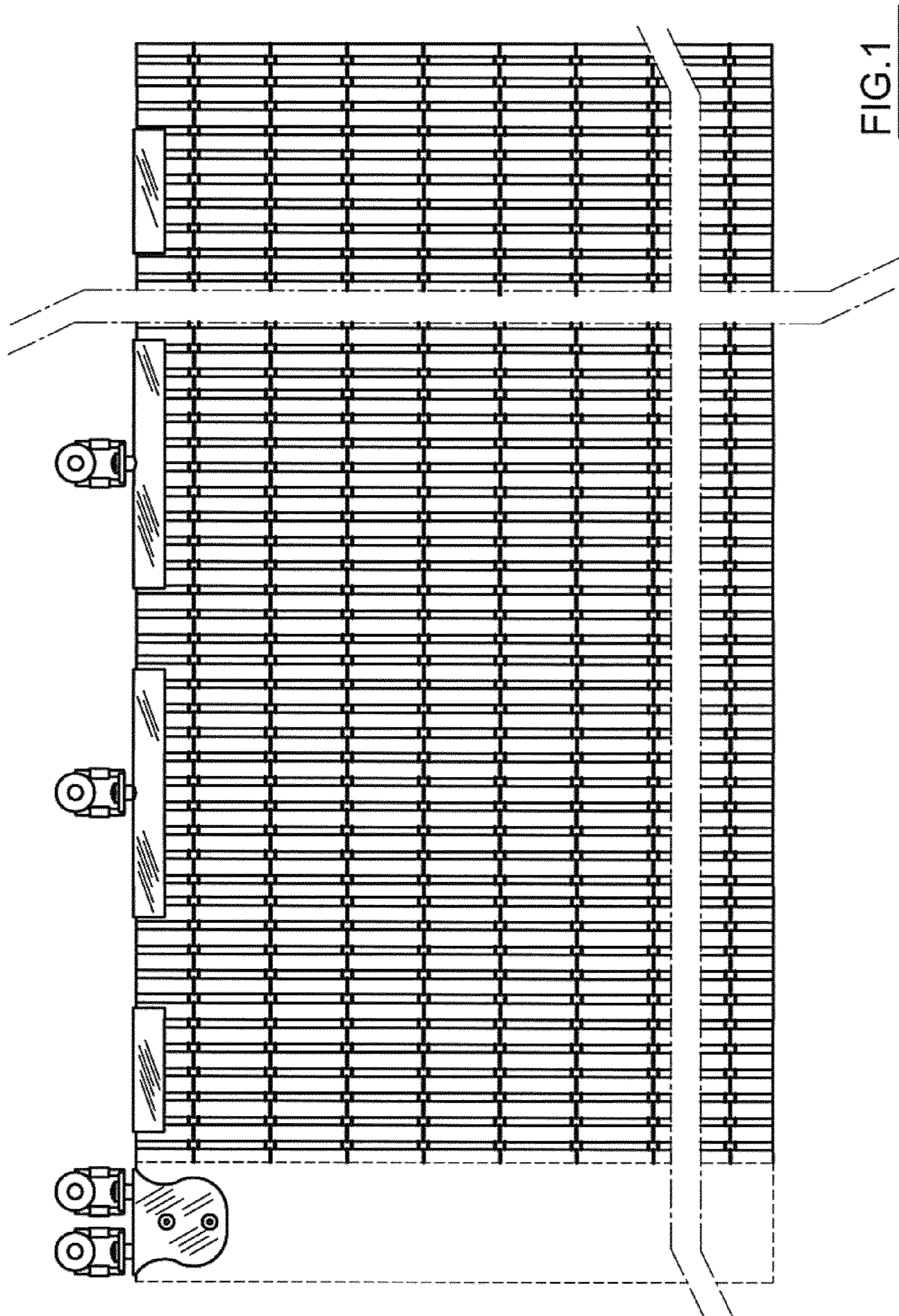

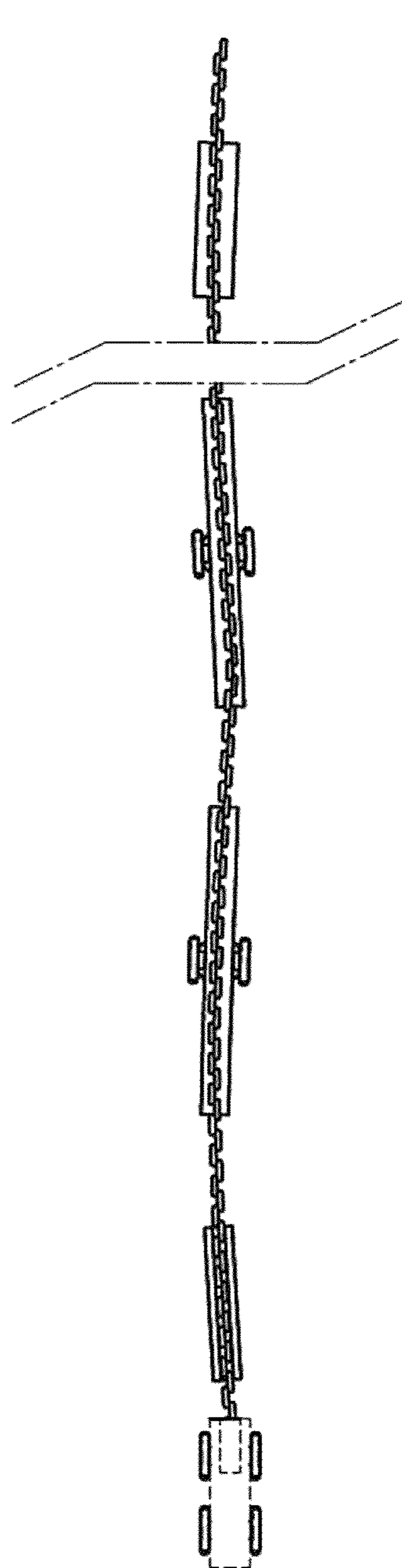
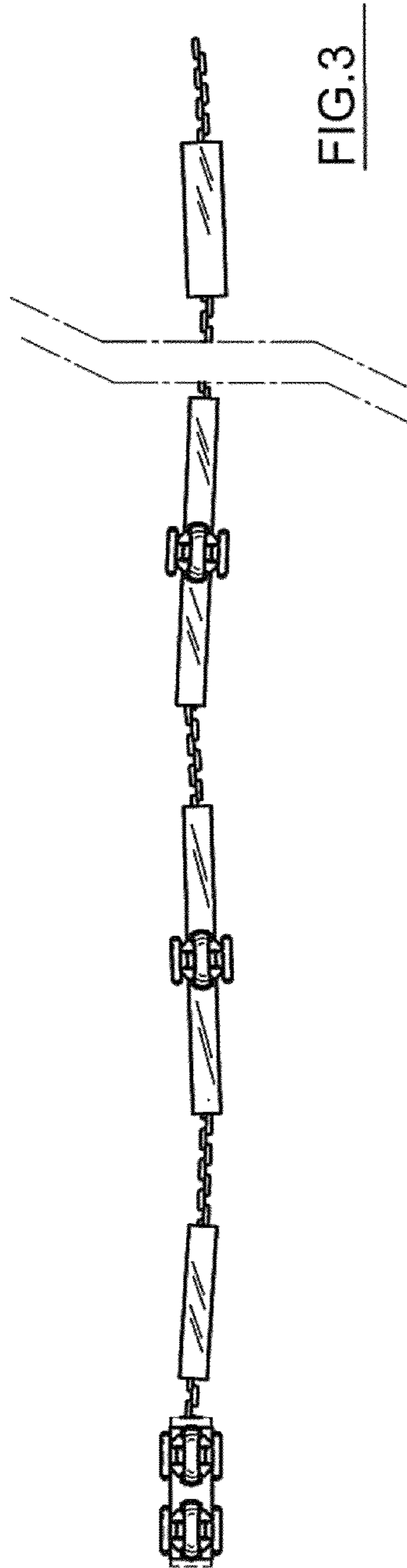

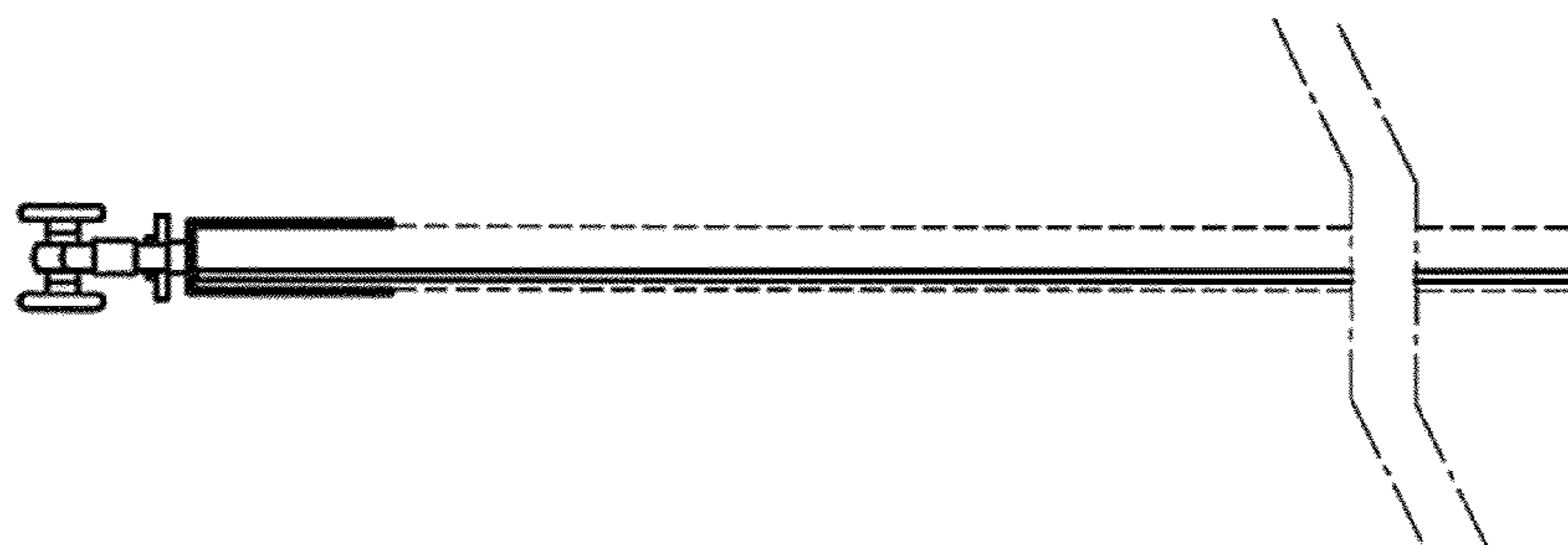

FIG.5

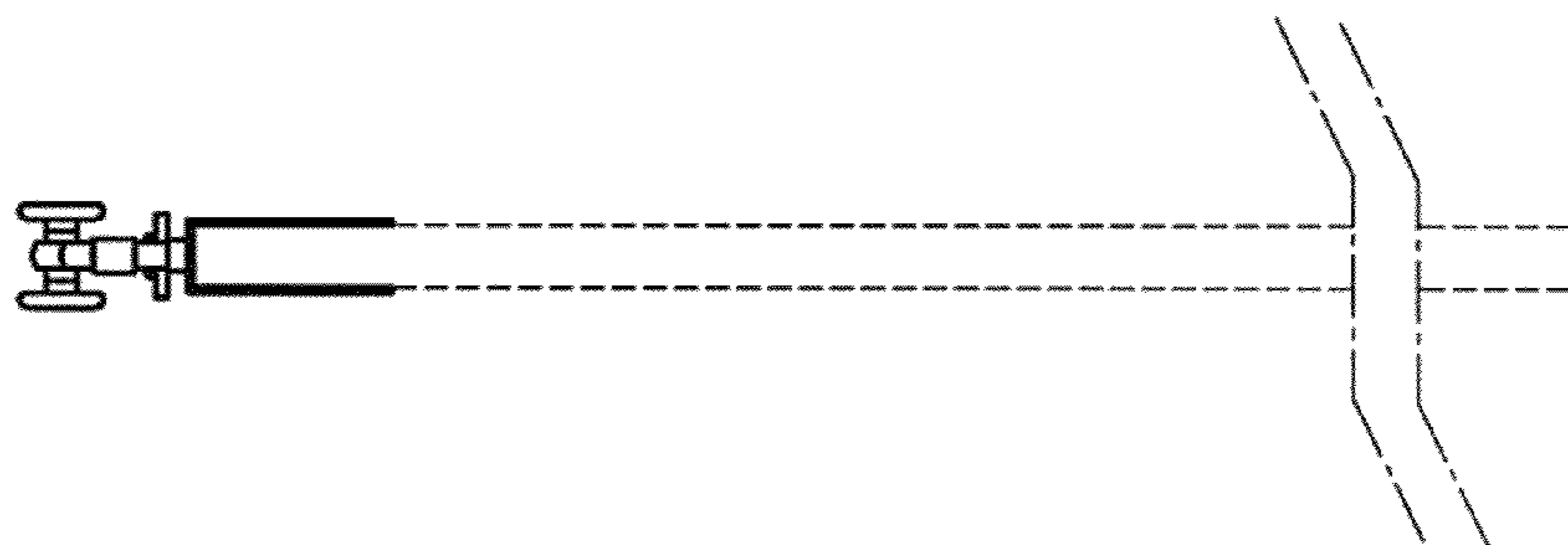

FIG.4