



US00D725273S

(12) **United States Design Patent**
Dreijer

(10) **Patent No.:** **US D725,273 S**
(45) **Date of Patent:** **** Mar. 24, 2015**

(54) **X-RAY IMAGING DEVICE**

(71) Applicant: **Solutions for Tomorrow AB,**
Väckelsång (SE)

(72) Inventor: **Sebastian Dreijer,** Göteborg (SE)

(73) Assignee: **Solutions for Tomorrow AB,**
Väckelsång (SE)

(**) Term: **14 Years**

(21) Appl. No.: **29/472,714**

(22) Filed: **Nov. 15, 2013**

(51) **LOC (10) Cl.** **24-01**

(52) **U.S. Cl.**
USPC **D24/158**

(58) **Field of Classification Search**
CPC A61B 6/4405; A61B 6/4411
USPC D24/158-161, 185, 186; 248/282.1;
378/4, 21-27, 102, 196-198
See application file for complete search history.

(56) **References Cited**

U.S. PATENT DOCUMENTS

D215,981 S *	11/1969	Schubert	D24/158
D273,892 S *	5/1984	Fenne et al.	D24/158
7,720,523 B2 *	5/2010	Omernick et al.	600/427
D617,906 S *	6/2010	Nakahara et al.	D24/158
D690,012 S *	9/2013	Yanase et al.	D24/158
8,690,425 B2 *	4/2014	Kopcienski et al.	378/198

2010/0329427 A1 *	12/2010	Takae et al.	378/198
2011/0317816 A1 *	12/2011	Bechard et al.	378/98.8
2012/0045037 A1 *	2/2012	Carmichael et al.	378/198
2013/0136240 A1 *	5/2013	Causape Rodriguez et al.	378/198

* cited by examiner

Primary Examiner — Anhdao Doan

(74) *Attorney, Agent, or Firm* — Larson & Larson, P.A.;
Frank Liebenow; Patrick Reid

(57) **CLAIM**

The ornamental design for an x-ray imaging device, as shown
and described.

DESCRIPTION

FIG. 1 is a top plan view of an x-ray imaging device showing
my new design;
FIG. 2 is a bottom elevation view thereof;
FIG. 3 is a front elevation view thereof;
FIG. 4 is a rear elevation view thereof, the right side being a
mirror image;
FIG. 5 is a left side perspective view thereof;
FIG. 6 is a front perspective view thereof in an alternative
configuration; and,
FIG. 7 is a rear perspective view thereof in another alternative
configuration.

The broken lines immediately adjacent the claimed areas in
FIG. 2 represent the bounds of the claim, and all other broken
lines in the drawing views represent environmental struc-
tures. None of the broken lines form a part of the claimed
design.

1 Claim, 7 Drawing Sheets

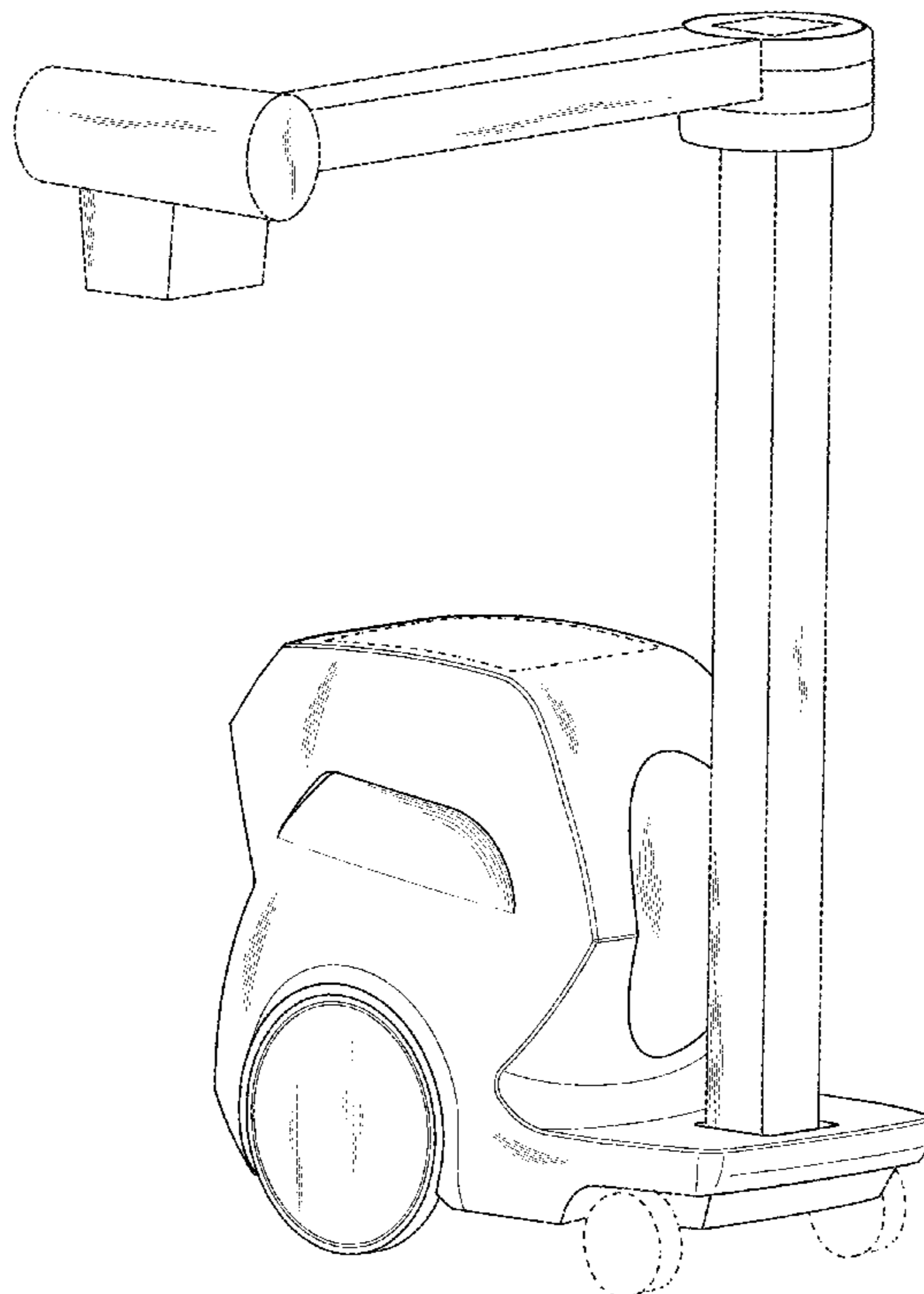

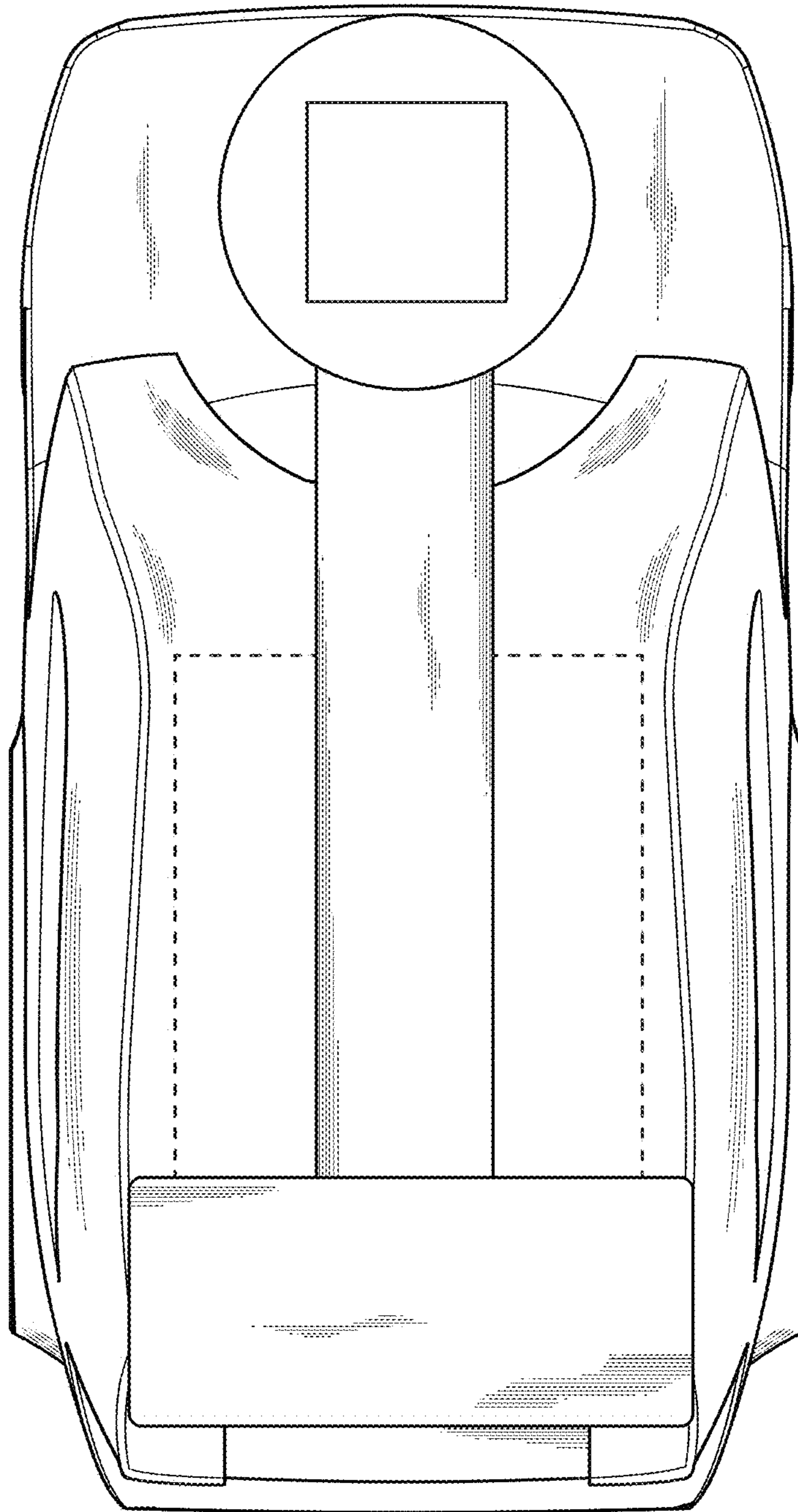

Fig. 1

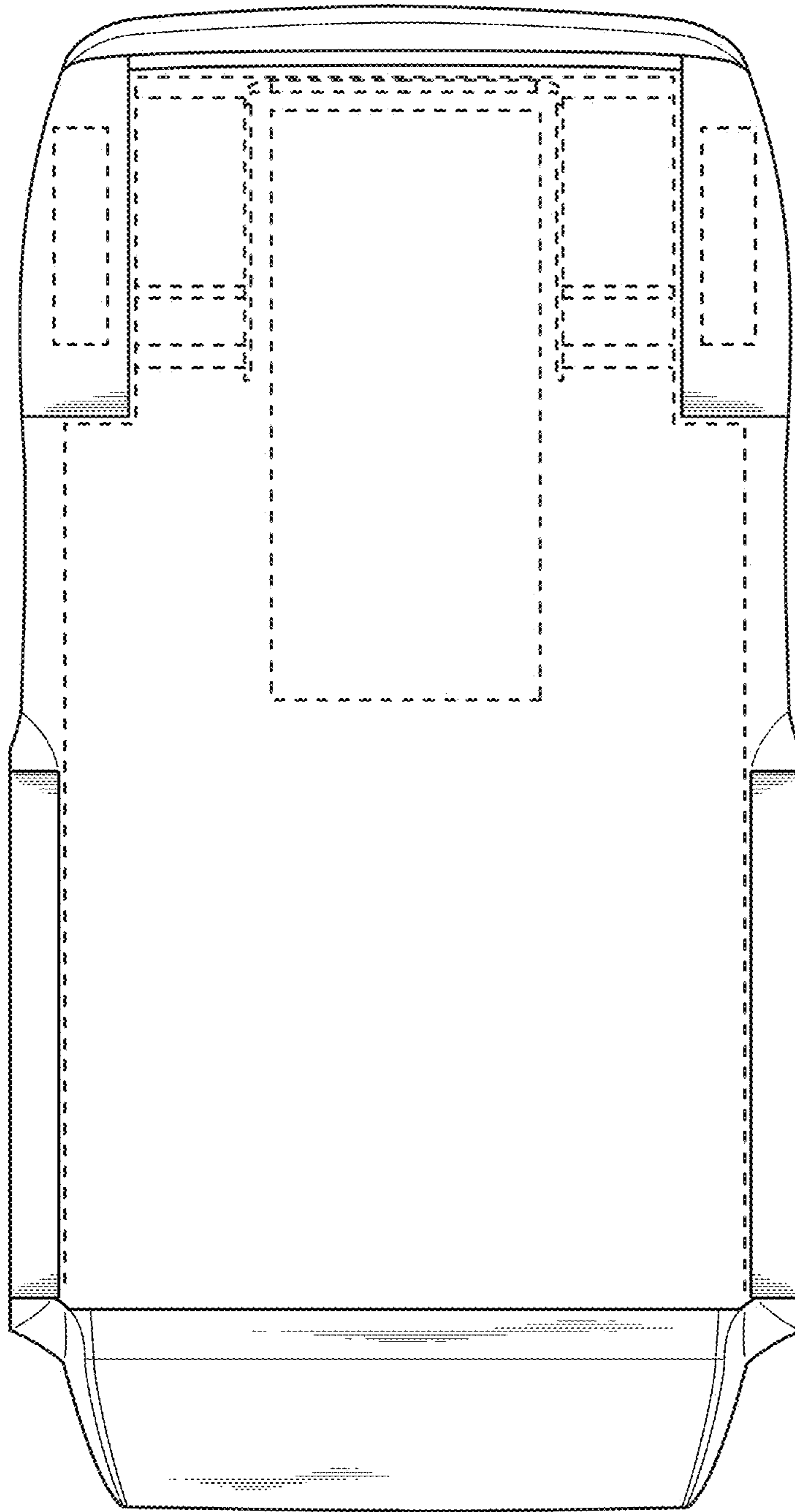

Fig. 2

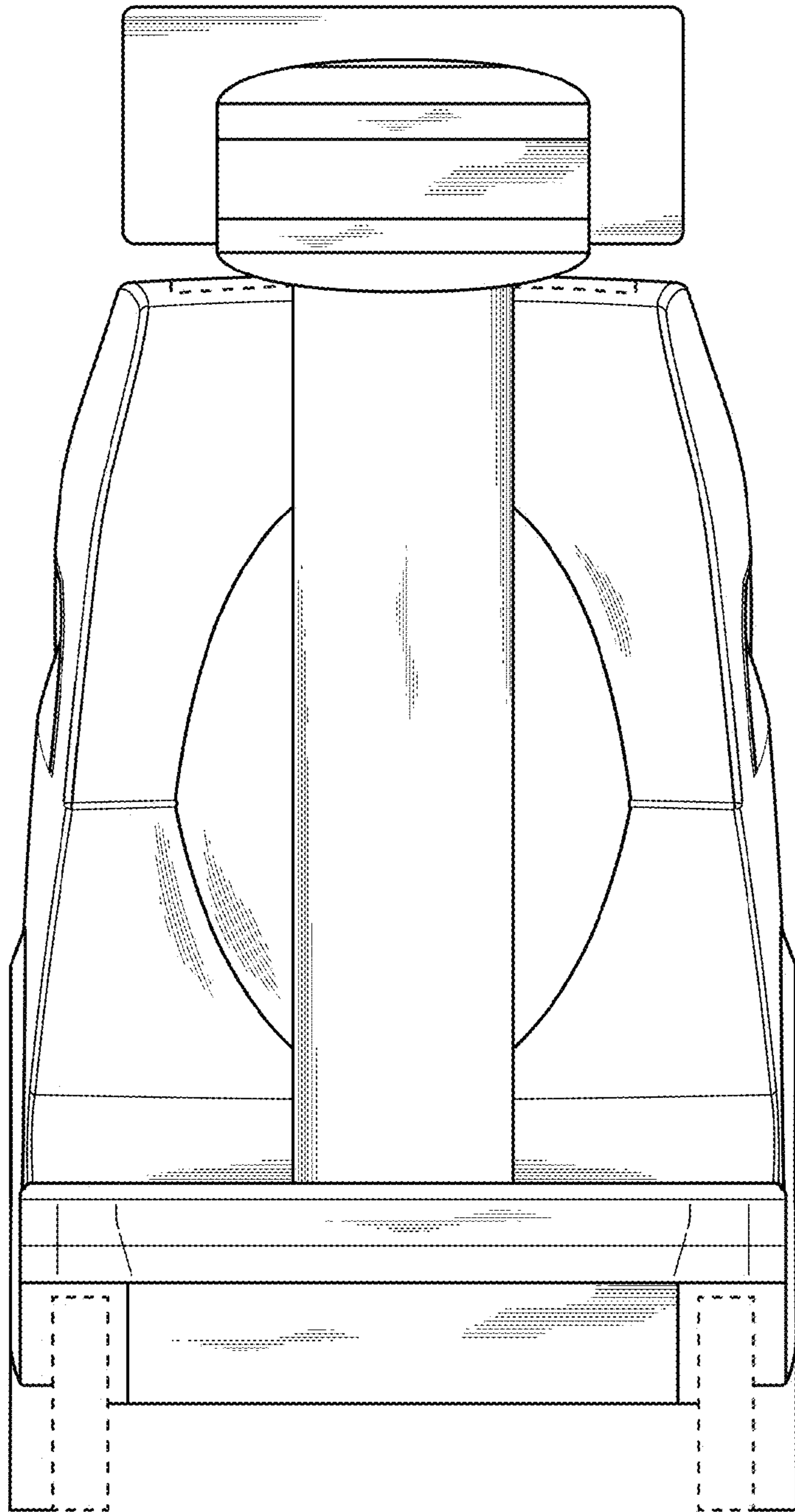

Fig. 3

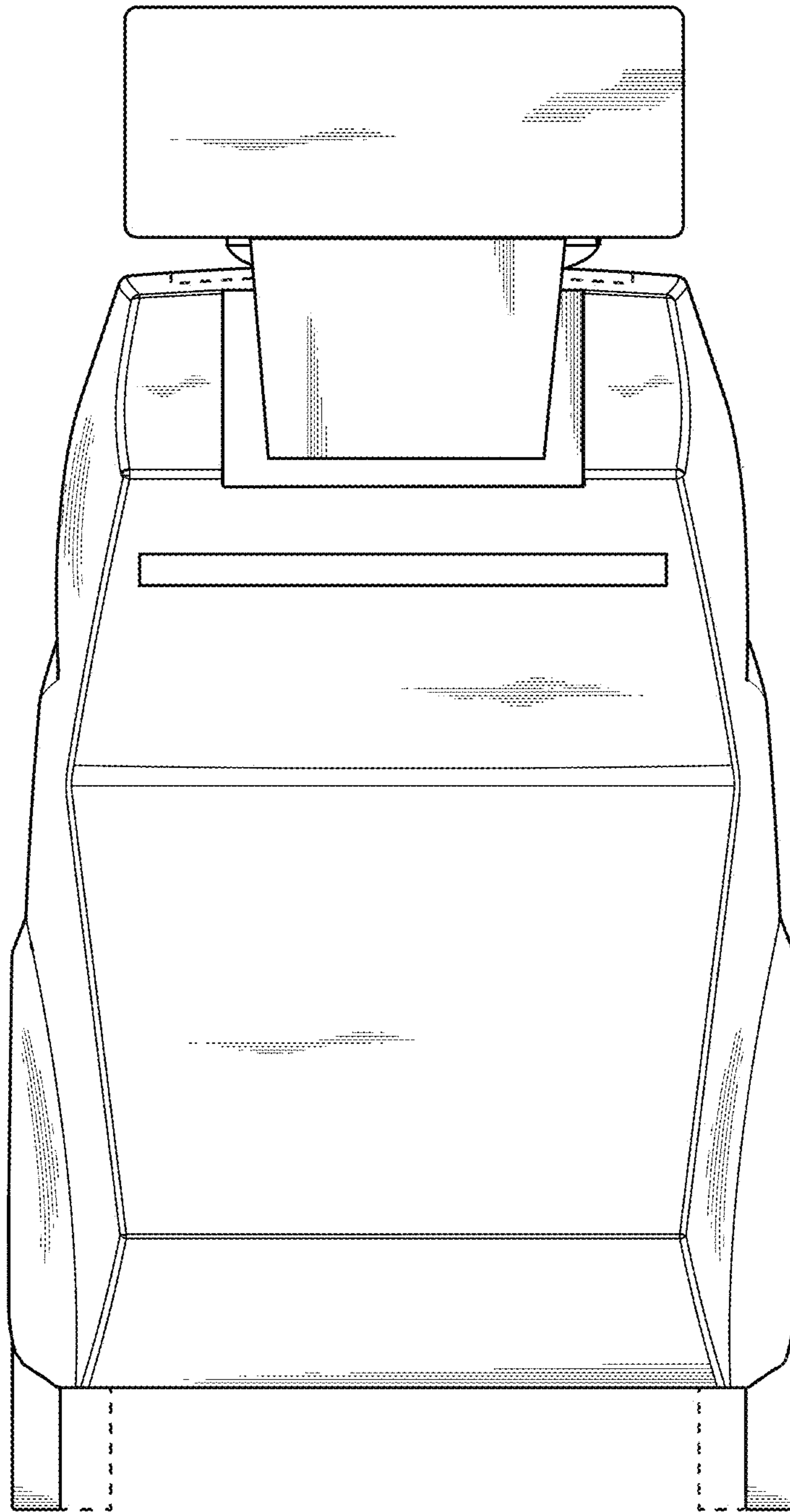

Fig. 4

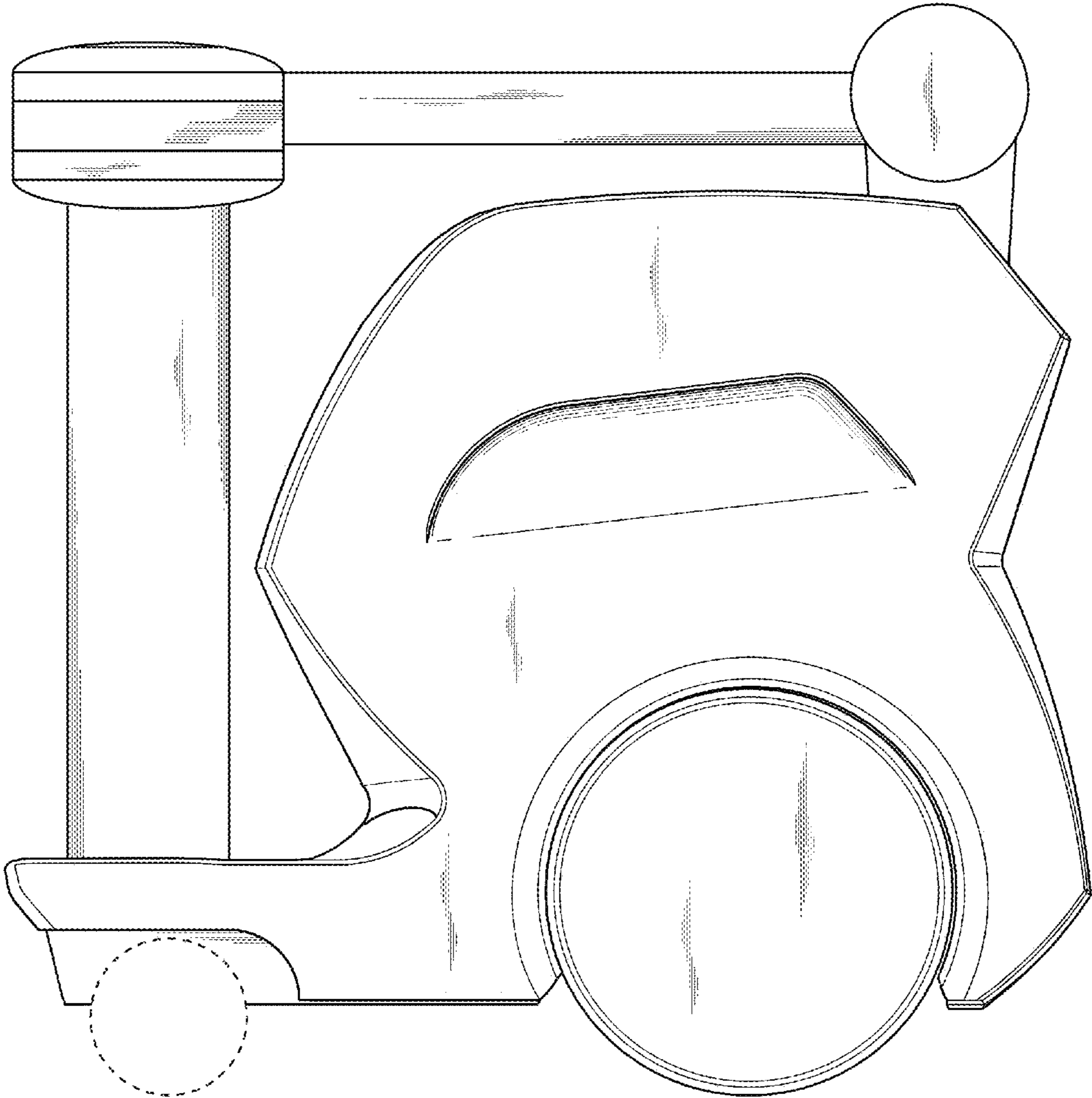

Fig. 5

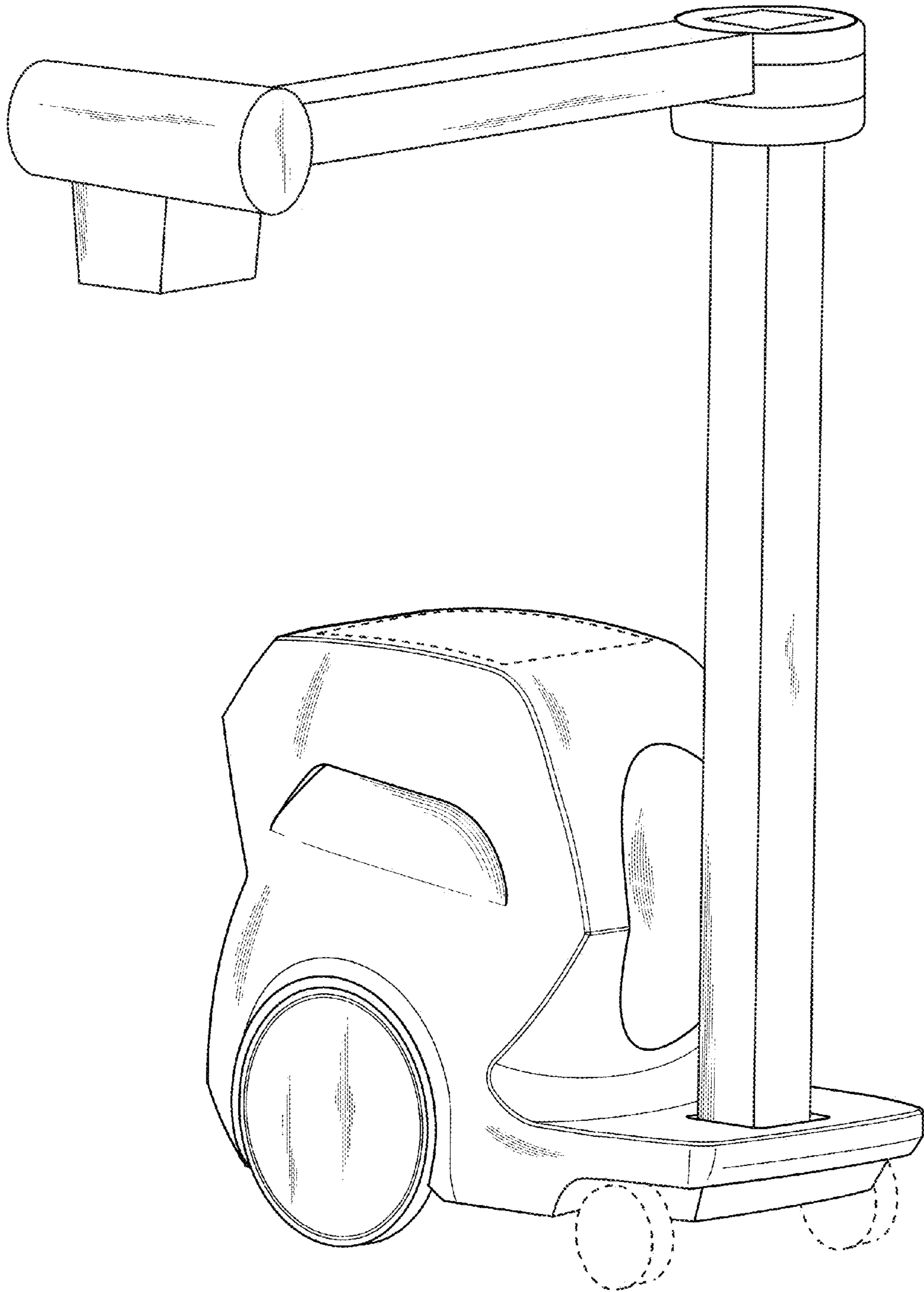

Fig. 6

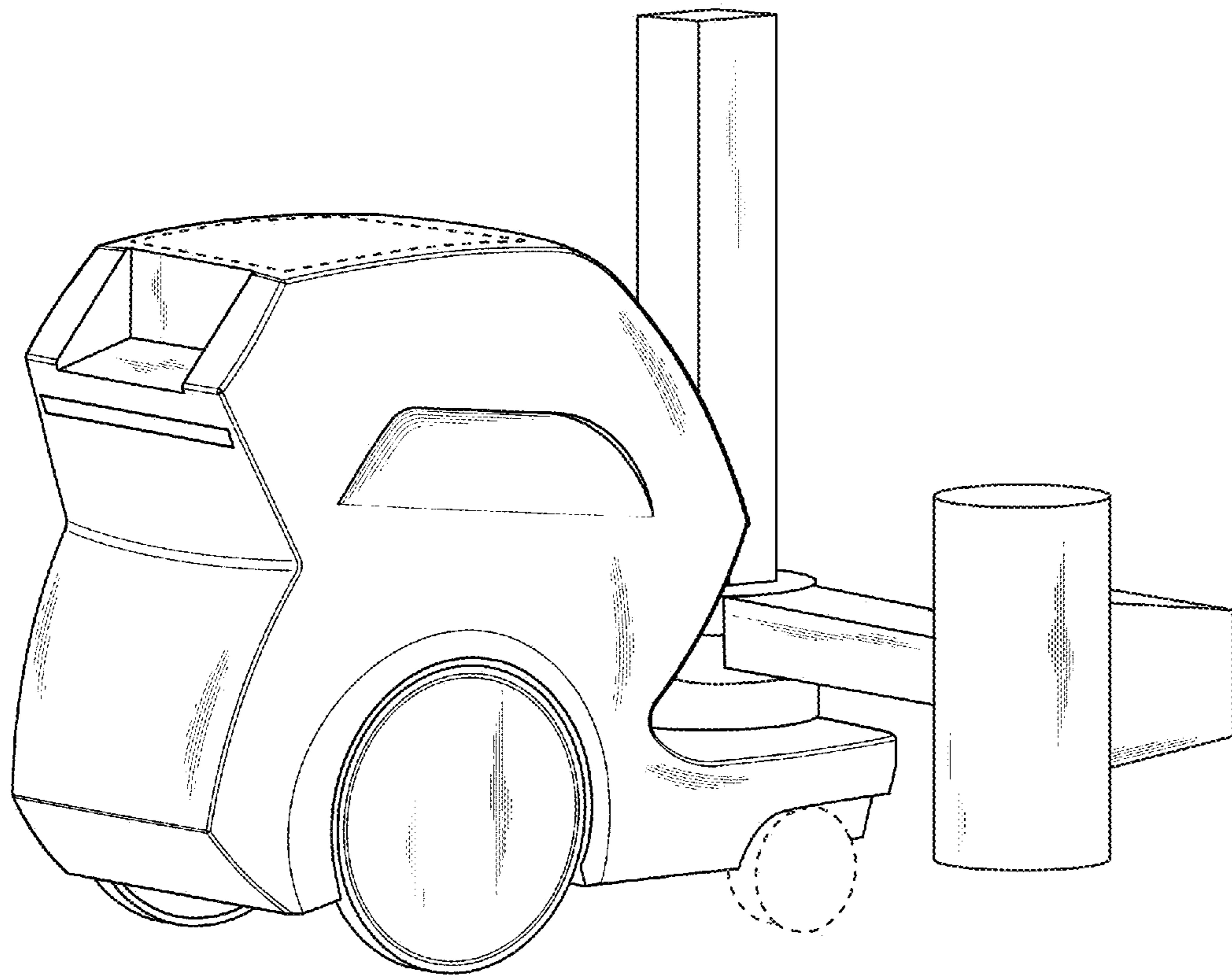

Fig. 7