

US00D725247S

(12) **United States Design Patent**  
**Feehan**

(10) **Patent No.:** **US D725,247 S**  
(45) **Date of Patent:** **\*\* Mar. 24, 2015**

(54) **TOILET BASE SHIELD**

(71) Applicant: **Todd Lincoln Feehan**, Oklahoma City, OK (US)

(72) Inventor: **Todd Lincoln Feehan**, Oklahoma City, OK (US)

(\*\*) Term: **14 Years**

(21) Appl. No.: **29/474,368**

(22) Filed: **Aug. 22, 2014**

(51) **LOC (10) Cl.** ..... **23-02**

(52) **U.S. Cl.**  
USPC ..... **D23/309**; D8/403

(58) **Field of Classification Search**  
USPC ..... 4/300, 661, 901; 248/345.1; D23/296,  
D23/303, 309-310; 52/288.1; D8/403;  
D25/199; D6/719; 16/404  
See application file for complete search history.

(56) **References Cited**

**U.S. PATENT DOCUMENTS**

819,338 A	5/1906	Claridge	
1,999,920 A	4/1935	Wolfson	
2,658,201 A	11/1953	Sherwood	
4,161,853 A *	7/1979	Weiss et al.	52/288.1
D254,256 S *	2/1980	Ackers et al.	D8/403
4,713,846 A *	12/1987	Hodroski, Jr.	4/661
D301,953 S *	7/1989	Evenson	D8/403
D333,873 S	3/1993	McCue	
D336,033 S *	6/1993	Welsh	D8/403

D365,386 S *	12/1995	McDonald et al.	D23/310
5,603,140 A *	2/1997	Pryce	248/345.1
D405,168 S *	2/1999	Henry	D23/310
5,891,534 A	4/1999	Sabin	
D431,772 S *	10/2000	Tsui	D8/403
6,174,581 B1 *	1/2001	Barker	4/661
6,260,237 B1	7/2001	McCue	
6,412,745 B1	7/2002	Yokoyama	
7,290,747 B2	11/2007	Appelman	
7,587,790 B2	9/2009	McCue	
8,011,401 B1 *	9/2011	Utterback	4/661
8,691,024 B2 *	4/2014	Barniak, Jr.	4/662
2012/0030867 A1	2/2012	Wang	

\* cited by examiner

*Primary Examiner* — Robert Delehanty

(74) *Attorney, Agent, or Firm* — Randal D. Homburg

(57) **CLAIM**

The ornamental design for a toilet base shield, as shown and described.

**DESCRIPTION**

FIG. 1 is a front view of the toilet base shield.  
FIG. 2 is a rear view of the toilet base shield.  
FIG. 3 is a top view of the toilet base shield.  
FIG. 4 is a bottom view of the toilet base shield.  
FIG. 5 is a right end view of the toilet base shield.  
FIG. 6 is a left end view of the toilet base shield; and,  
FIG. 7 is a perspective view of the toilet base shield in the environment with which it is used, with phantom lines indicating a toilet which is within a proximity of the toilet base shield.

**1 Claim, 4 Drawing Sheets**

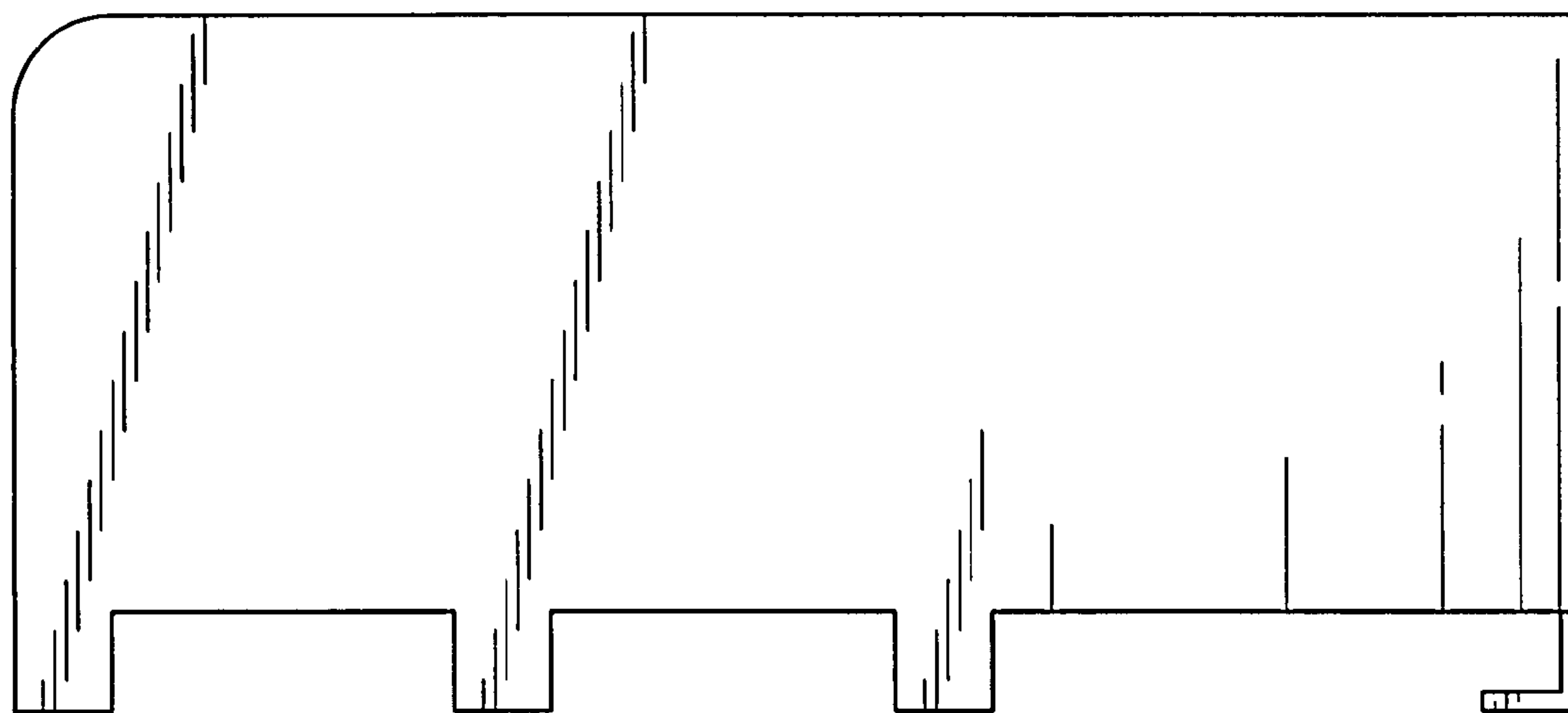

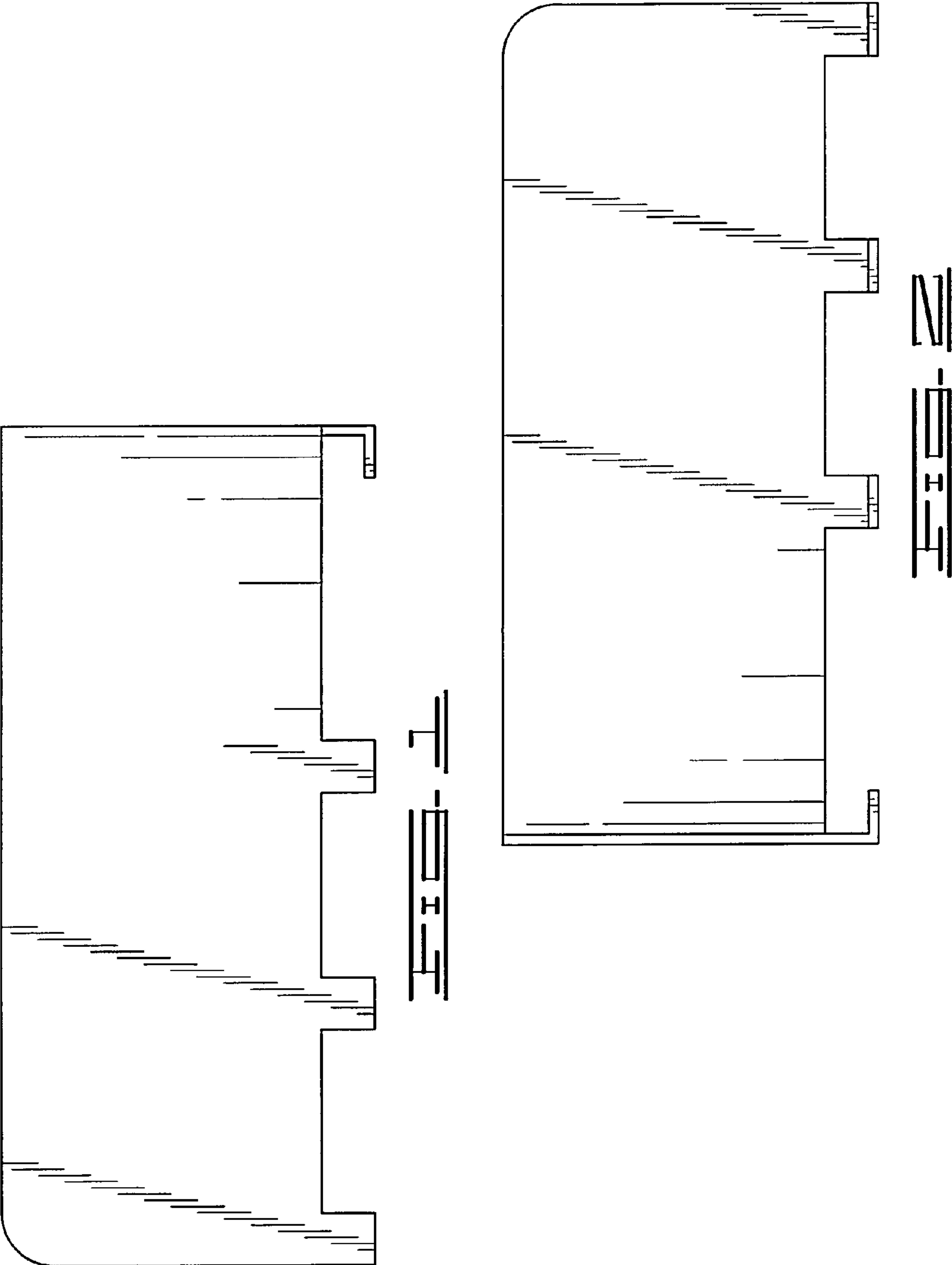

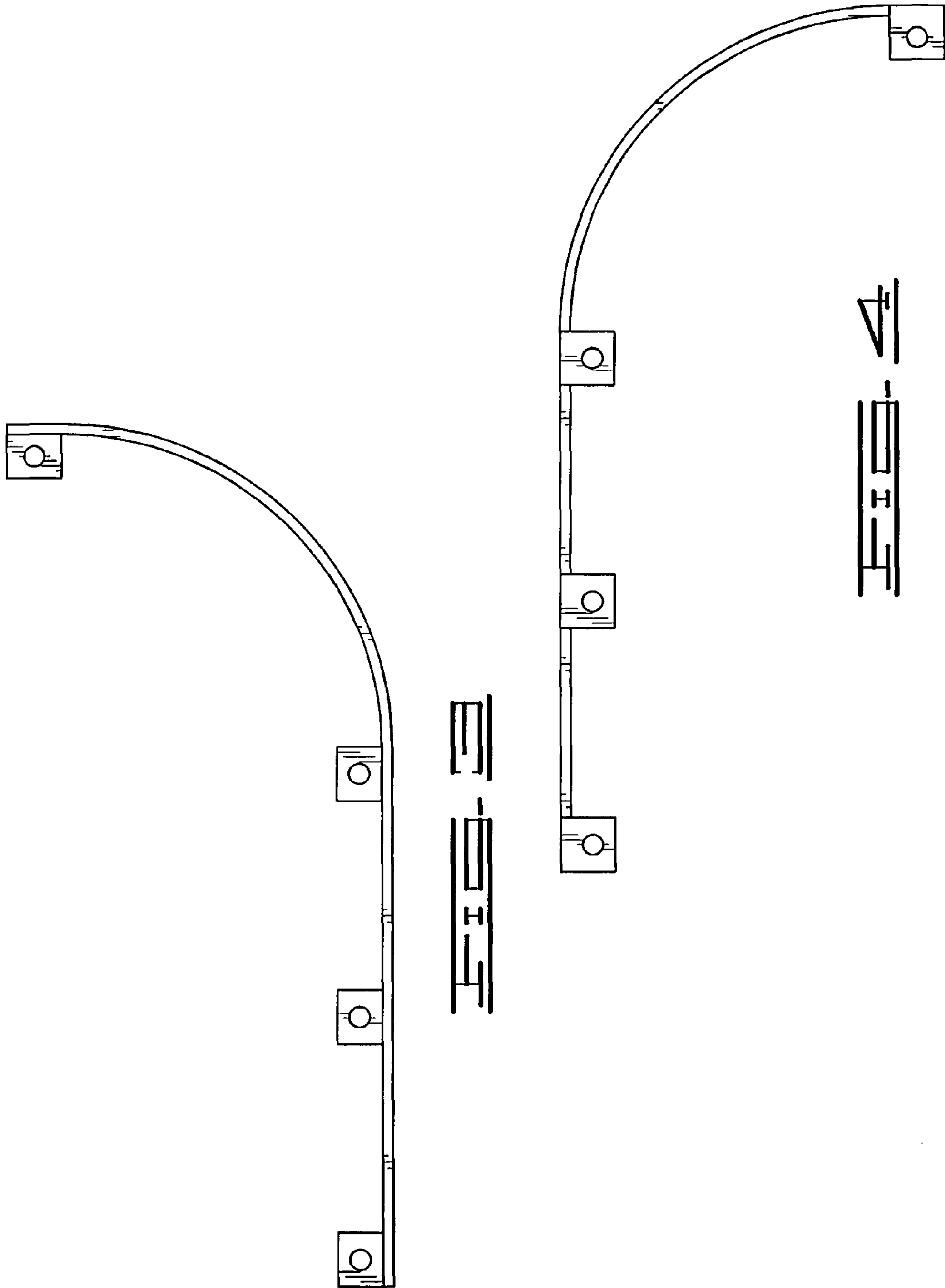

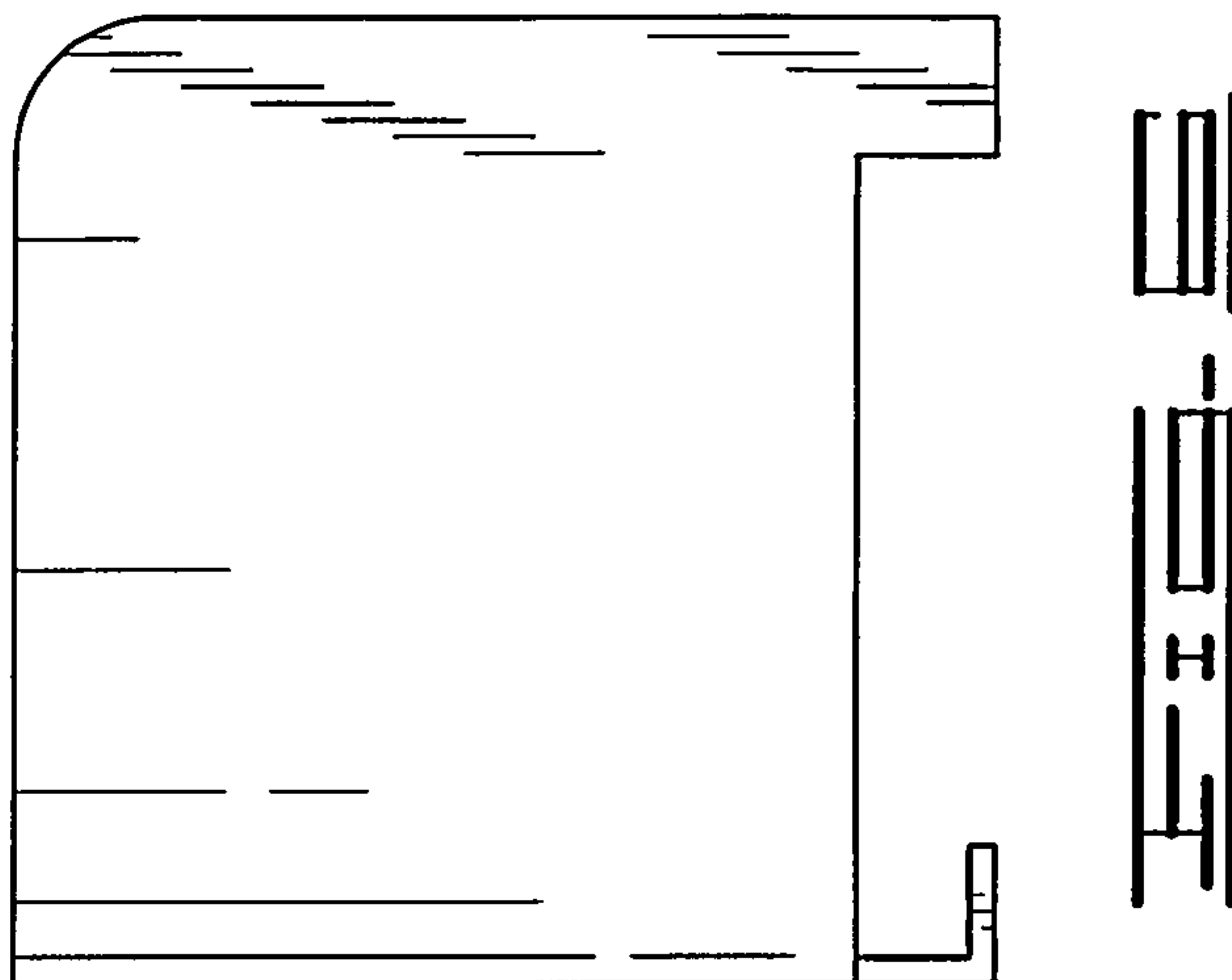

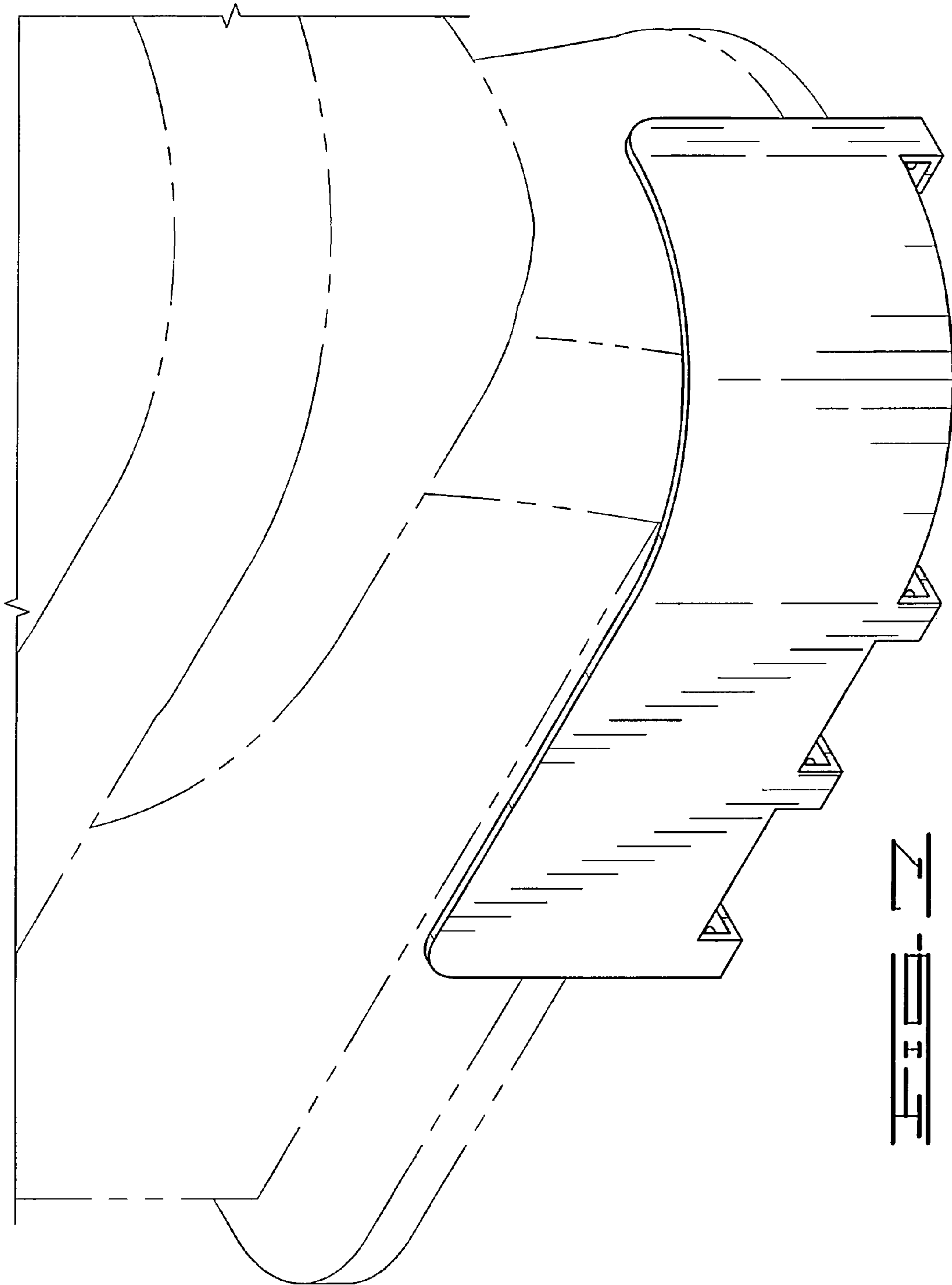

FIG. 4