



US00D725225S

(12) **United States Design Patent**
Altmann

(10) **Patent No.:** **US D725,225 S**
(45) **Date of Patent:** **** Mar. 24, 2015**

(54) **BAIT MASK FISHING LURE**

(71) Applicant: **Kurt Altmann**, Poughkeepsie, NY (US)

(72) Inventor: **Kurt Altmann**, Poughkeepsie, NY (US)

(**) Term: **14 Years**

(21) Appl. No.: **29/494,834**

(22) Filed: **Jun. 24, 2014**

(51) **LOC (10) Cl.** **22-05**

(52) **U.S. Cl.**
USPC **D22/126**

(58) **Field of Classification Search**

CPC A01K 85/00; A01K 85/005; A01K 85/16;
A01K 85/18

USPC D22/126-133; 43/26.2, 42.02, 42.03,
43/42.08, 42.1, 42.11, 42.13, 42.26, 42.28,
43/42.39, 42.45

See application file for complete search history.

(56) **References Cited**

U.S. PATENT DOCUMENTS

2,950,559 A * 8/1960 Nelson 43/42.02
4,907,364 A * 3/1990 Hedman 43/42.39

* cited by examiner

Primary Examiner — Catheri Oliver-Garcia

(74) *Attorney, Agent, or Firm* — Law Offices of Ira D. Blecker, P.C.

(57) **CLAIM**

The ornamental design for a bait mask fishing lure, as shown and described.

DESCRIPTION

FIG. 1 is a perspective view of a first embodiment of the bait mask fishing lure having printed indicia as shown on a bait fish environment;

FIG. 2 is a perspective view of the first embodiment of the bait mask fishing lure having printed indicia.

FIG. 3 is a top plan view of the bait mask fishing lure of FIGS. 1 and 2.

FIG. 4 is a front view of the bait mask fishing lure of FIGS. 1 and 2.

FIG. 5 is a right side elevational view of the bait mask fishing lure of FIGS. 1 and 2; the left side elevational view being a mirror image thereof;

FIG. 6 is a rear view of the bait mask fishing lure of FIGS. 1 and 2.

FIG. 7 is a bottom plan view of the bait mask fishing lure of FIGS. 1 and 2.

FIG. 8 is a front view of a second embodiment of the bait mask fishing lure in which the bait mask fishing lure of FIGS. 1 and 2 has barbs which extend from the sides of the bait mask fishing lure.

FIG. 9 is a rear view of the second embodiment of the bait mask fishing lure in which the bait mask fishing lure of FIGS. 1 and 2 has barbs which extend from the sides of the bait mask fishing lure.

FIG. 10 is a right side elevational view of the bait mask fishing lure of FIGS. 1 and 2 without the printed indicia; the left side elevational view being a mirror image thereof;

FIG. 11 is a perspective view of a third embodiment of the bait mask fishing lure having printed indicia;

FIG. 12 is a top plan view of the bait mask fishing lure of FIG. 11.

FIG. 13 is a front view of the bait mask fishing lure of FIG. 11.

FIG. 14 is a right side elevational view of the bait mask fishing lure of FIG. 11; the left side elevational view being a mirror image thereof;

FIG. 15 is a rear view of the bait mask fishing lure of FIG. 11; and,

FIG. 16 is a bottom plan view of the bait mask fishing lure of FIG. 11.

The broken line showing of environment in FIG. 1 of the drawings is included for the purpose of illustrating and forms no part of the claimed design.

1 Claim, 4 Drawing Sheets

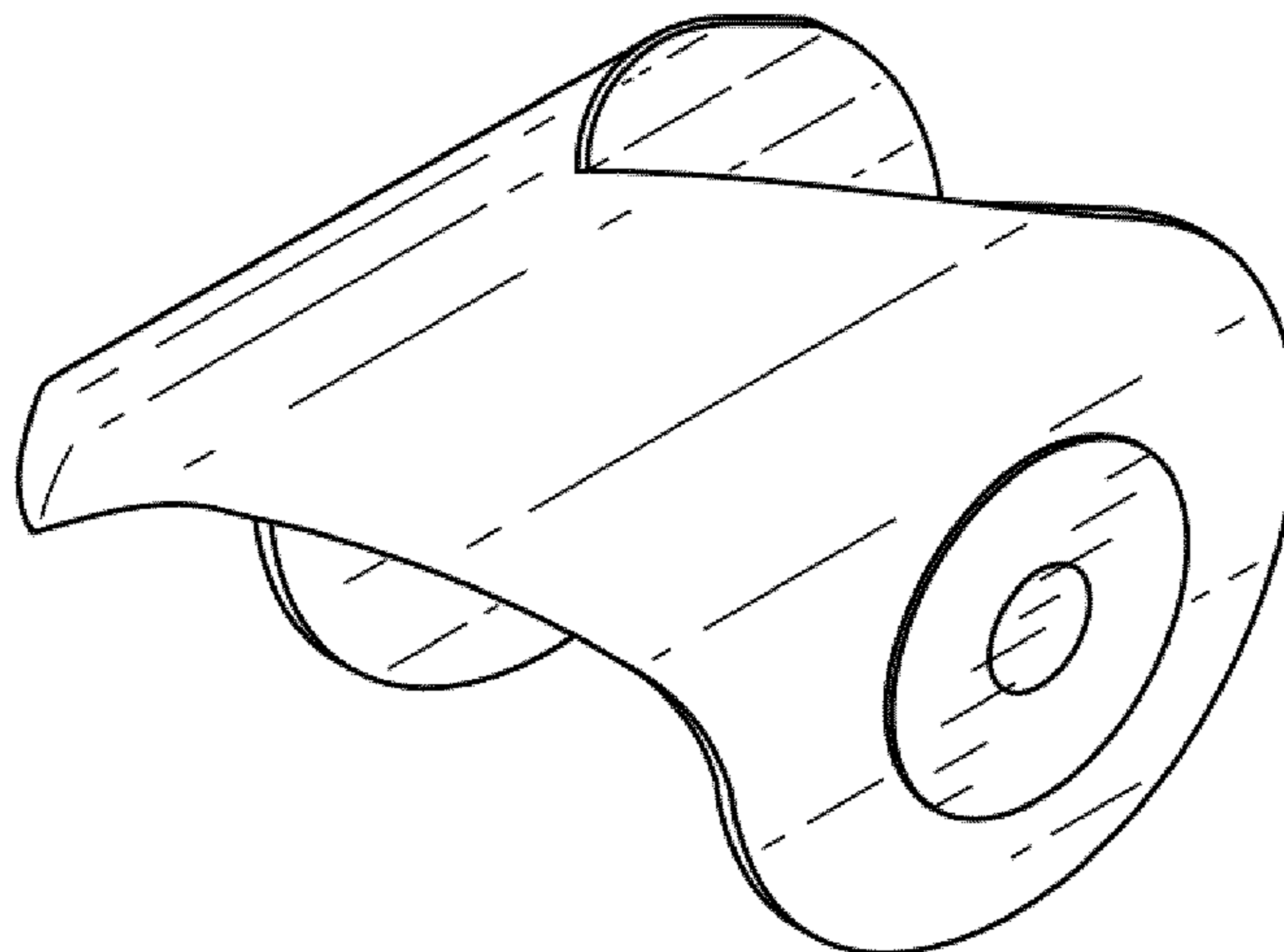

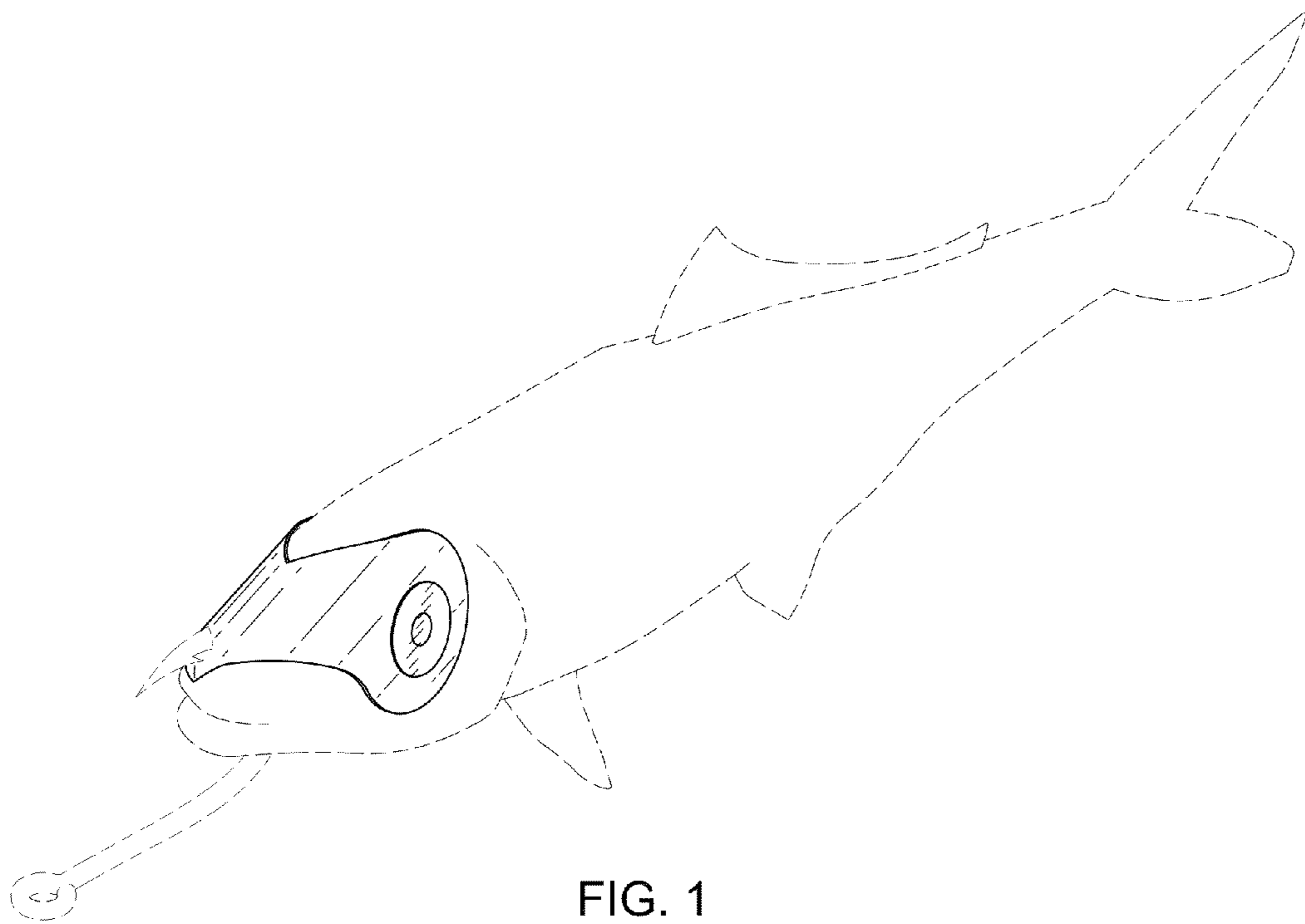

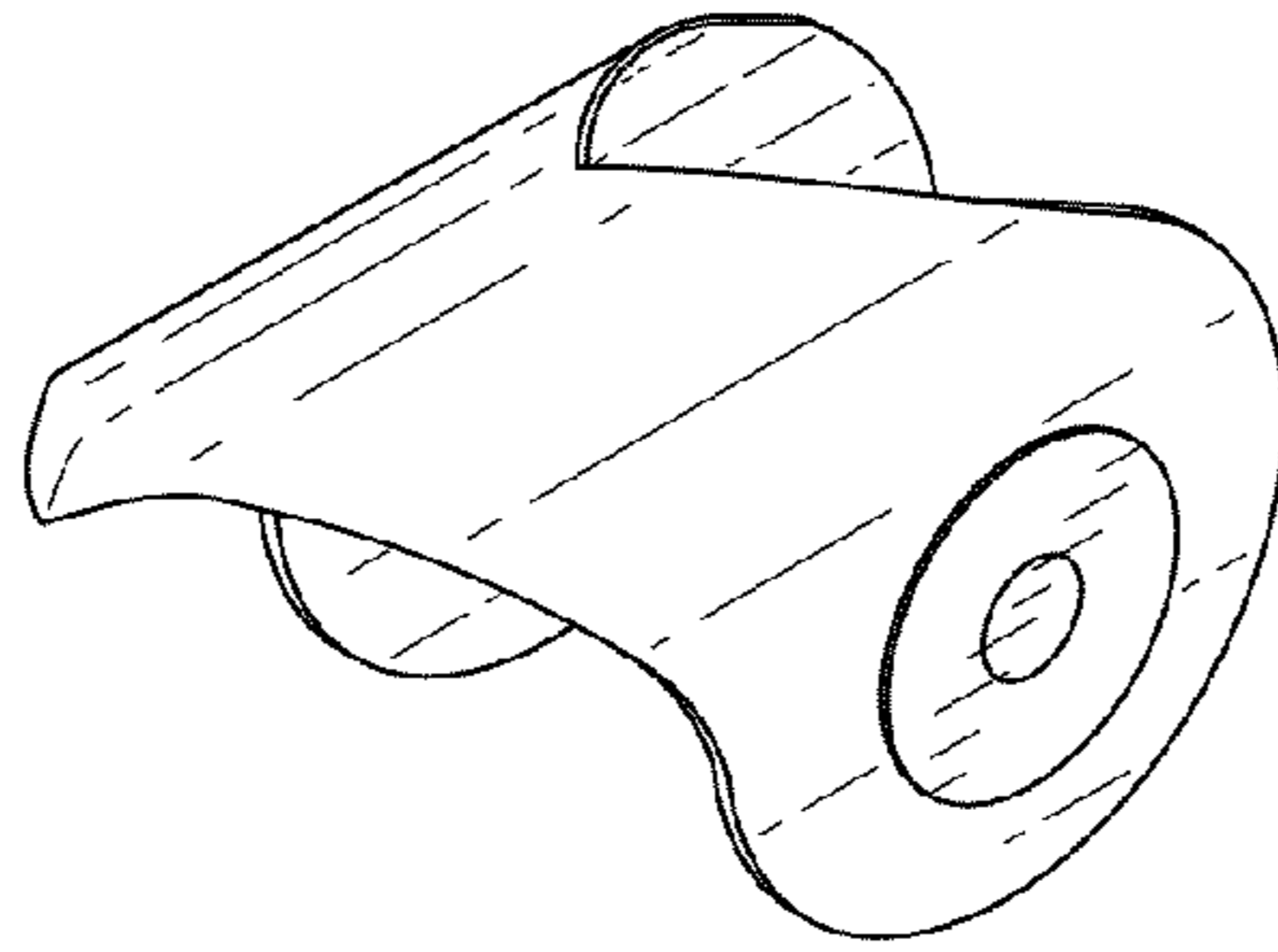

FIG. 2

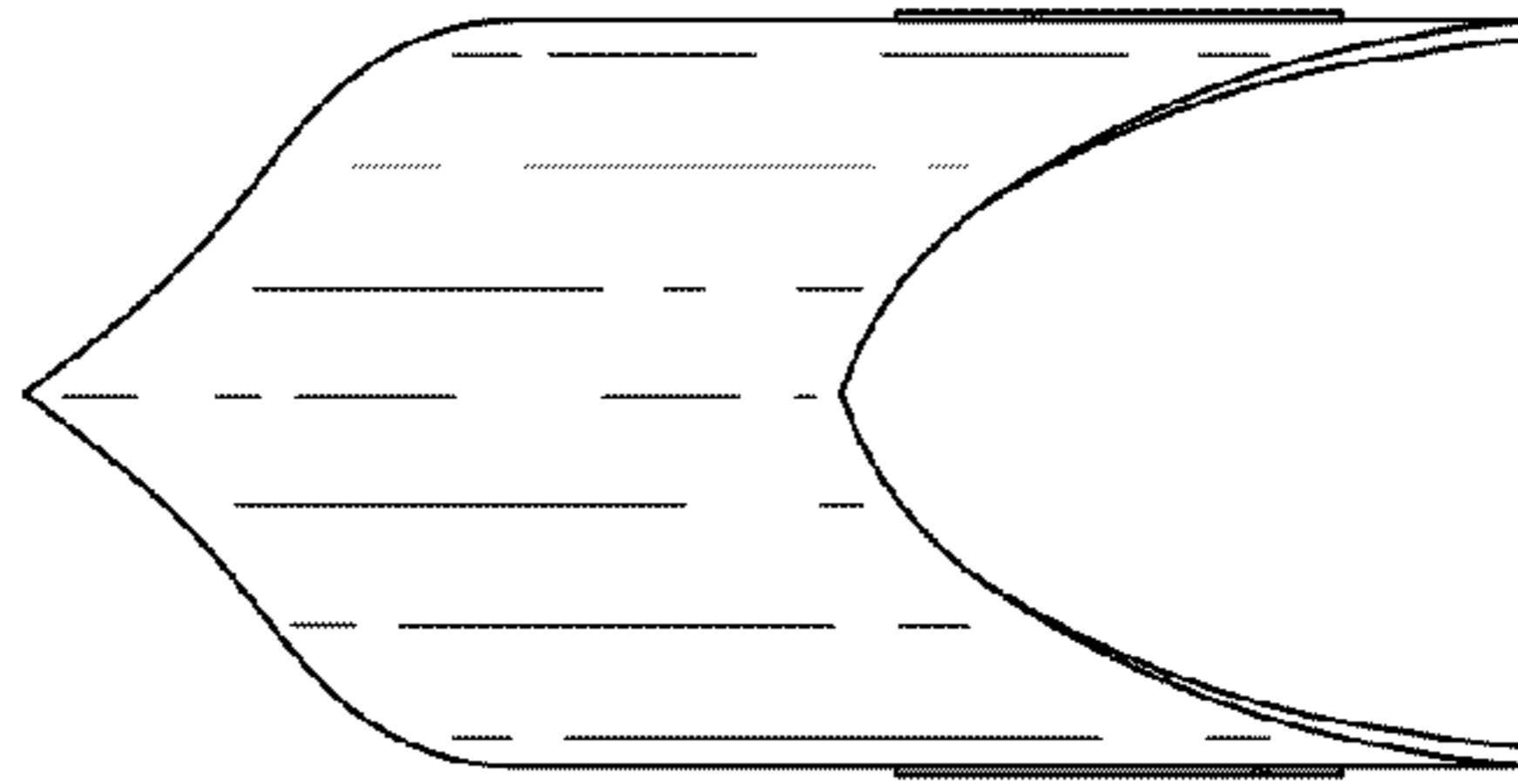

FIG. 3

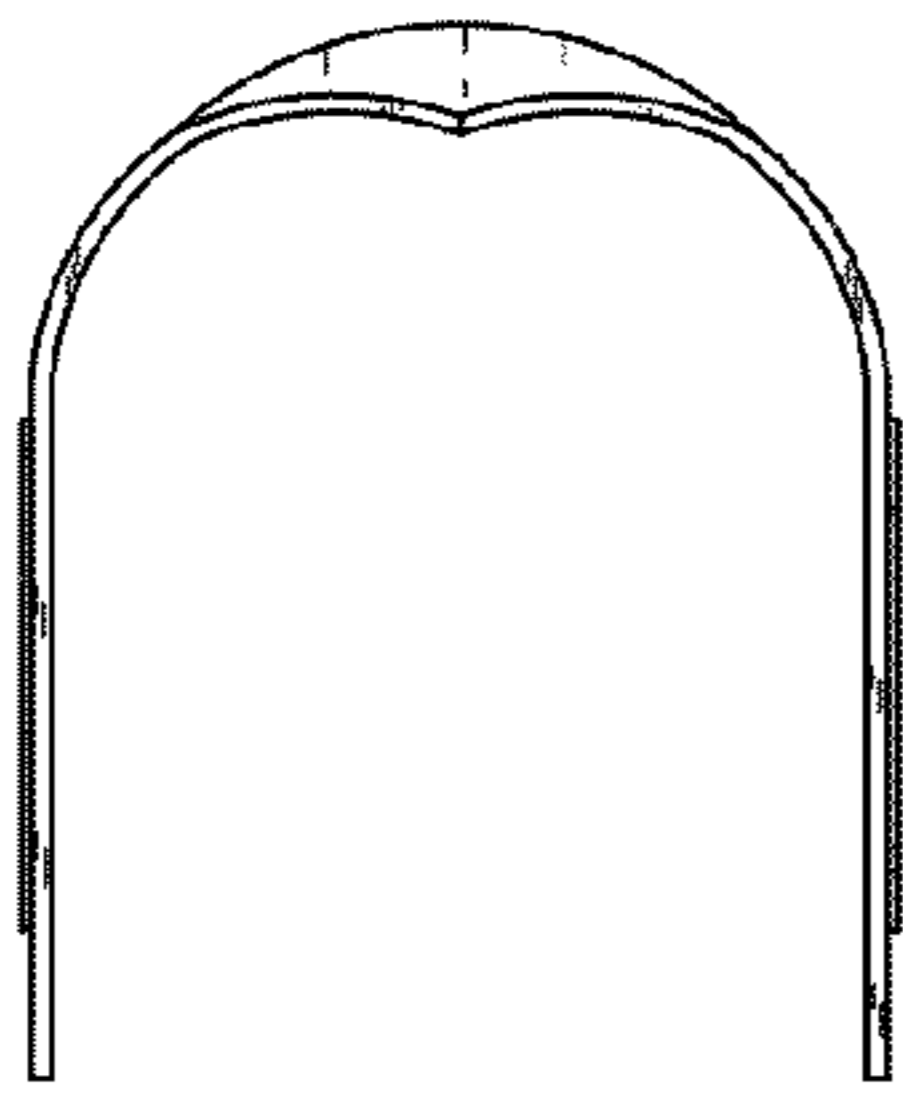

FIG. 4

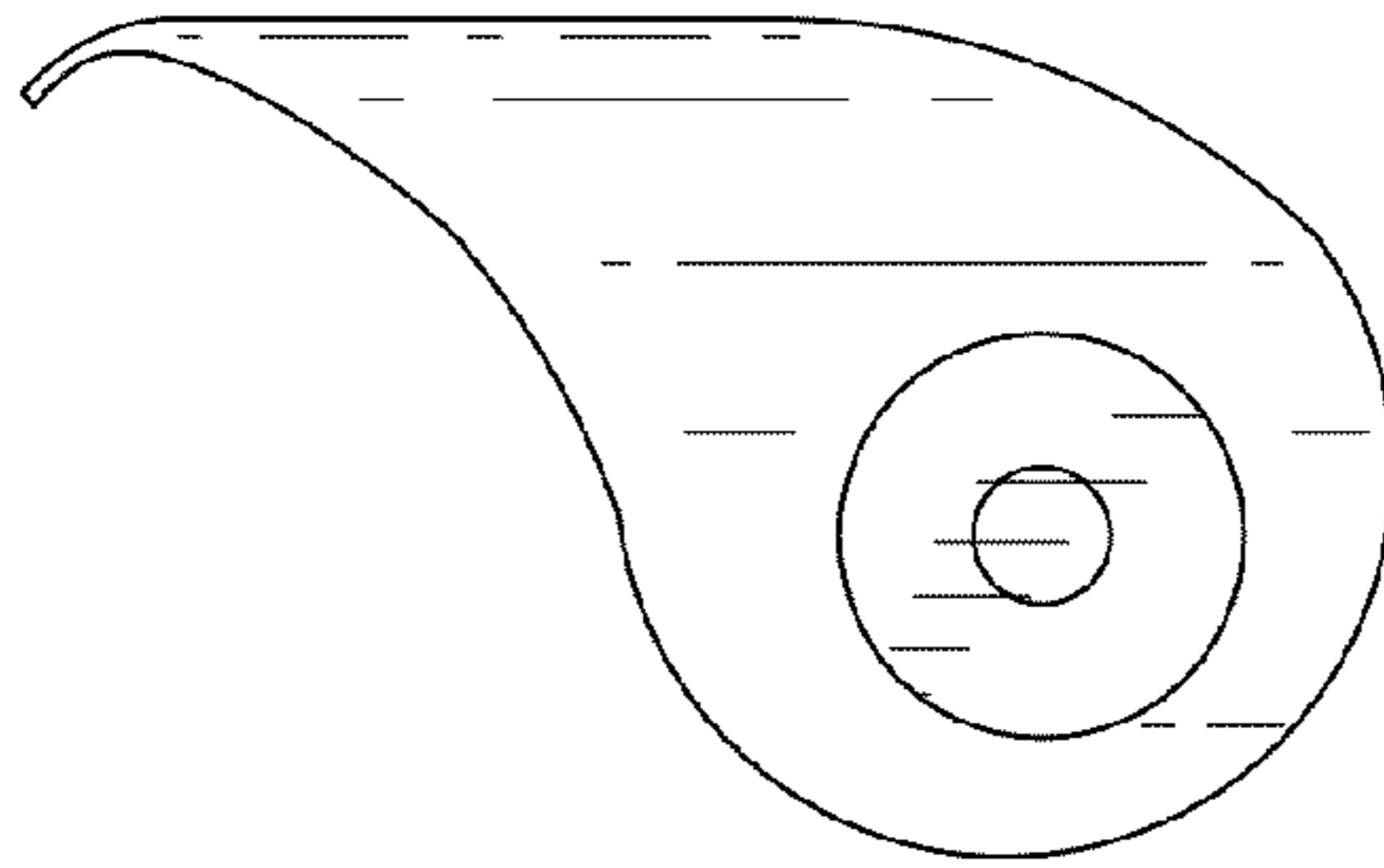

FIG. 5

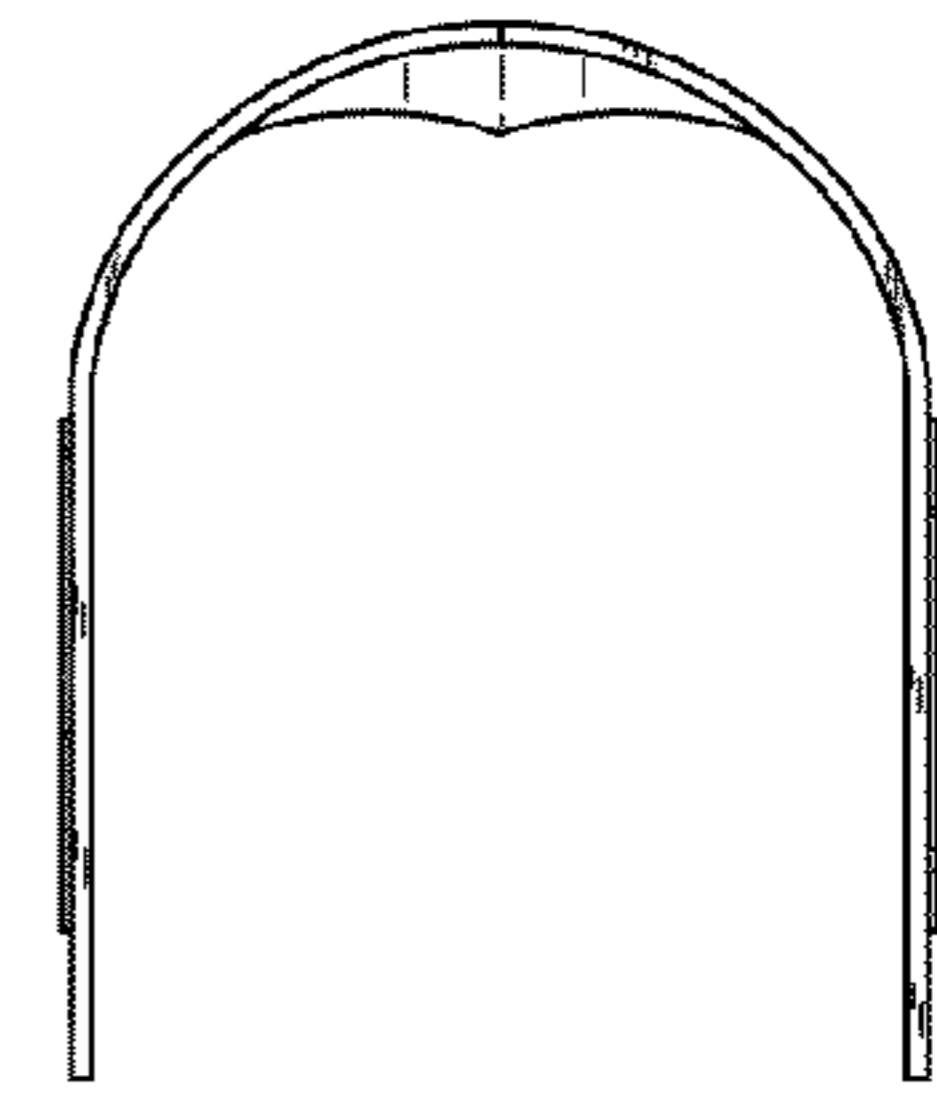

FIG. 6

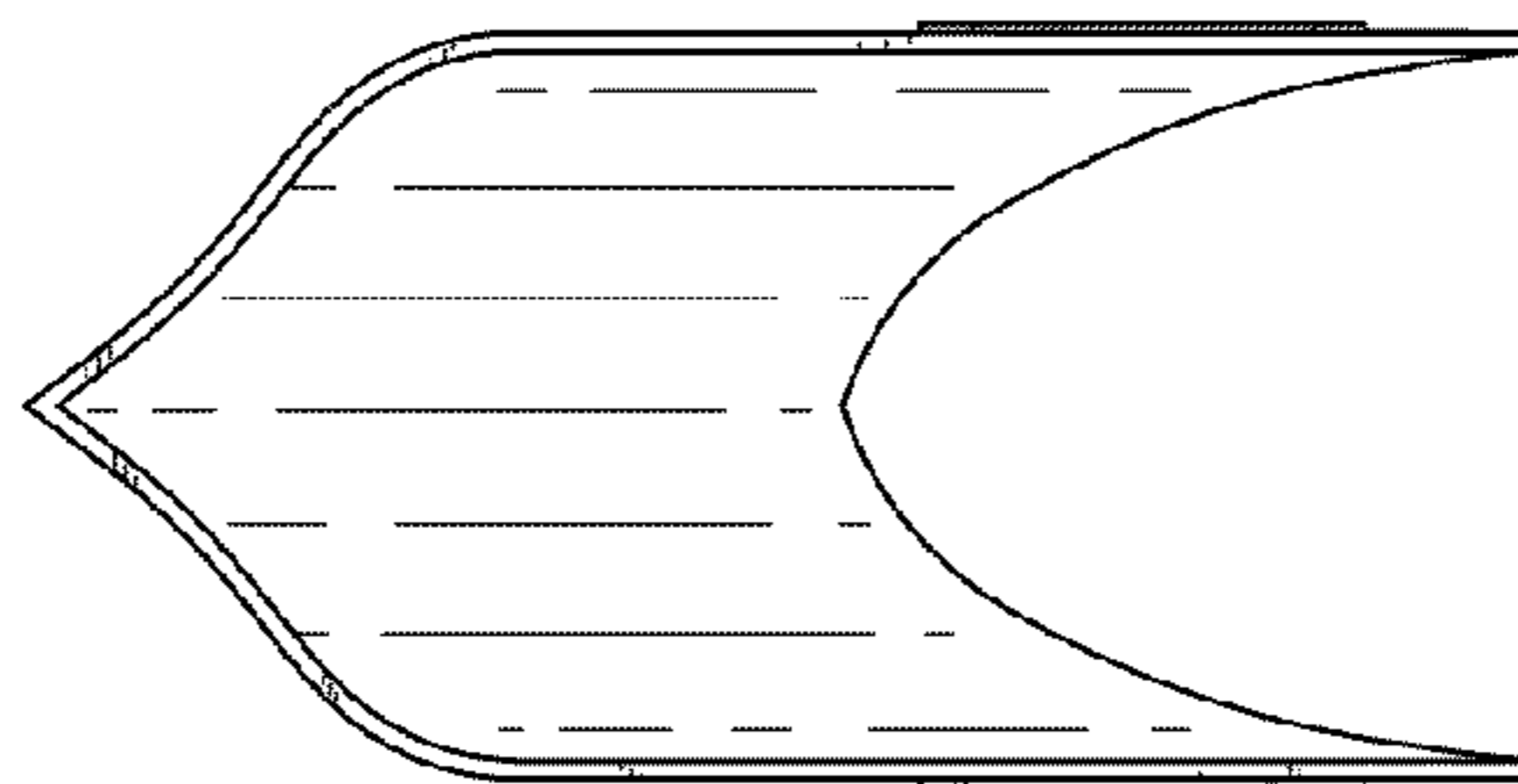

FIG. 7

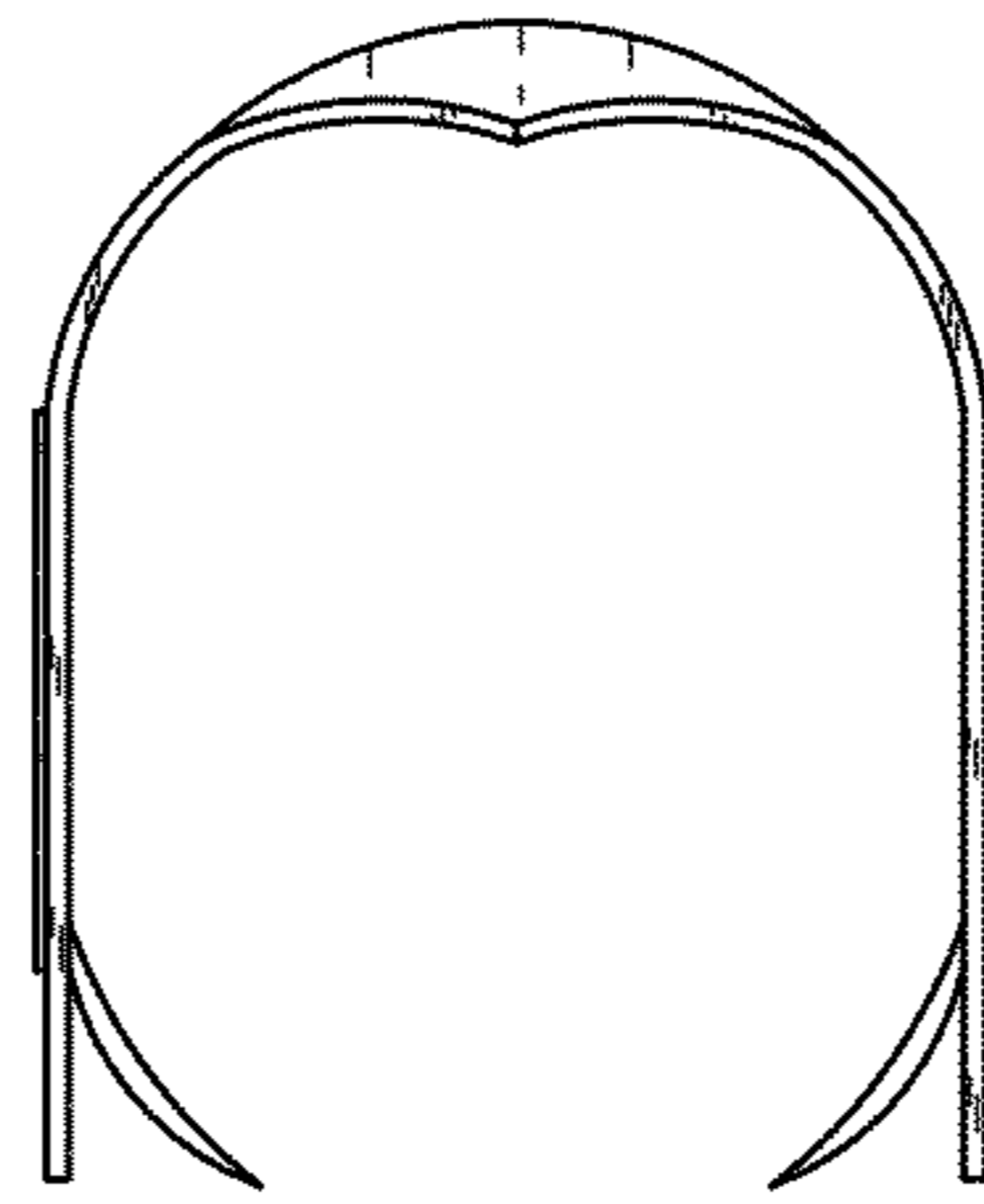

FIG. 8

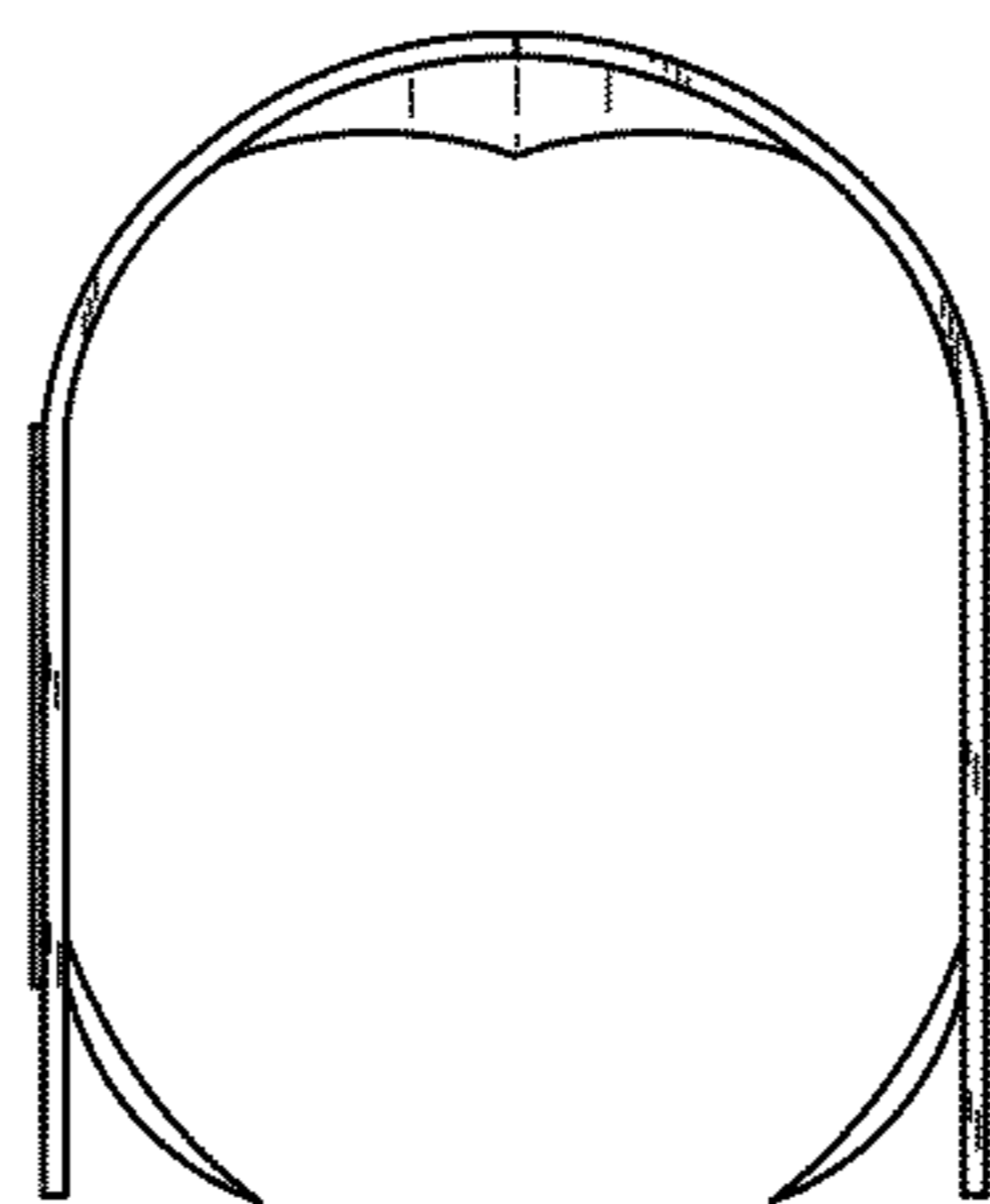

FIG. 9

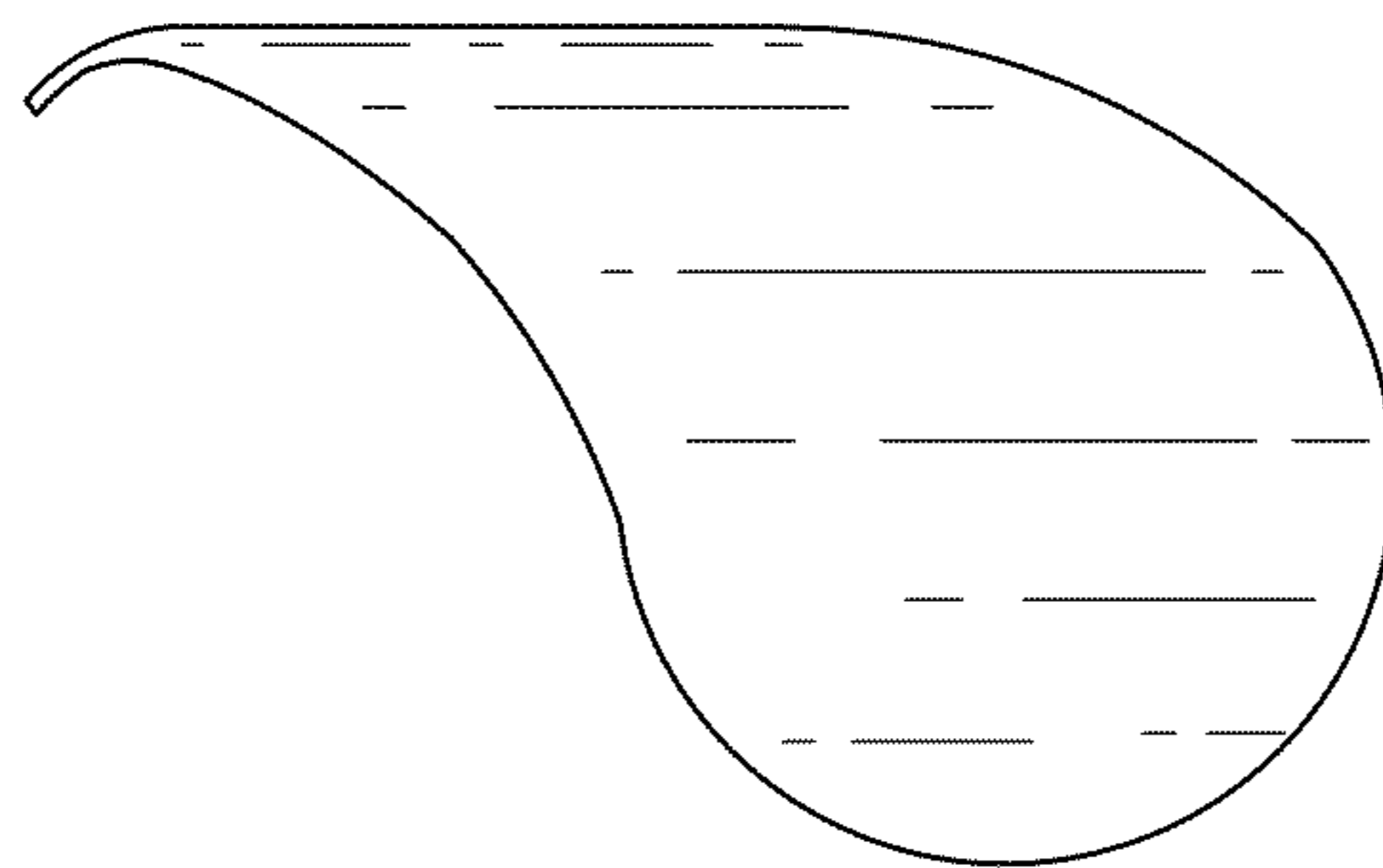

FIG. 10

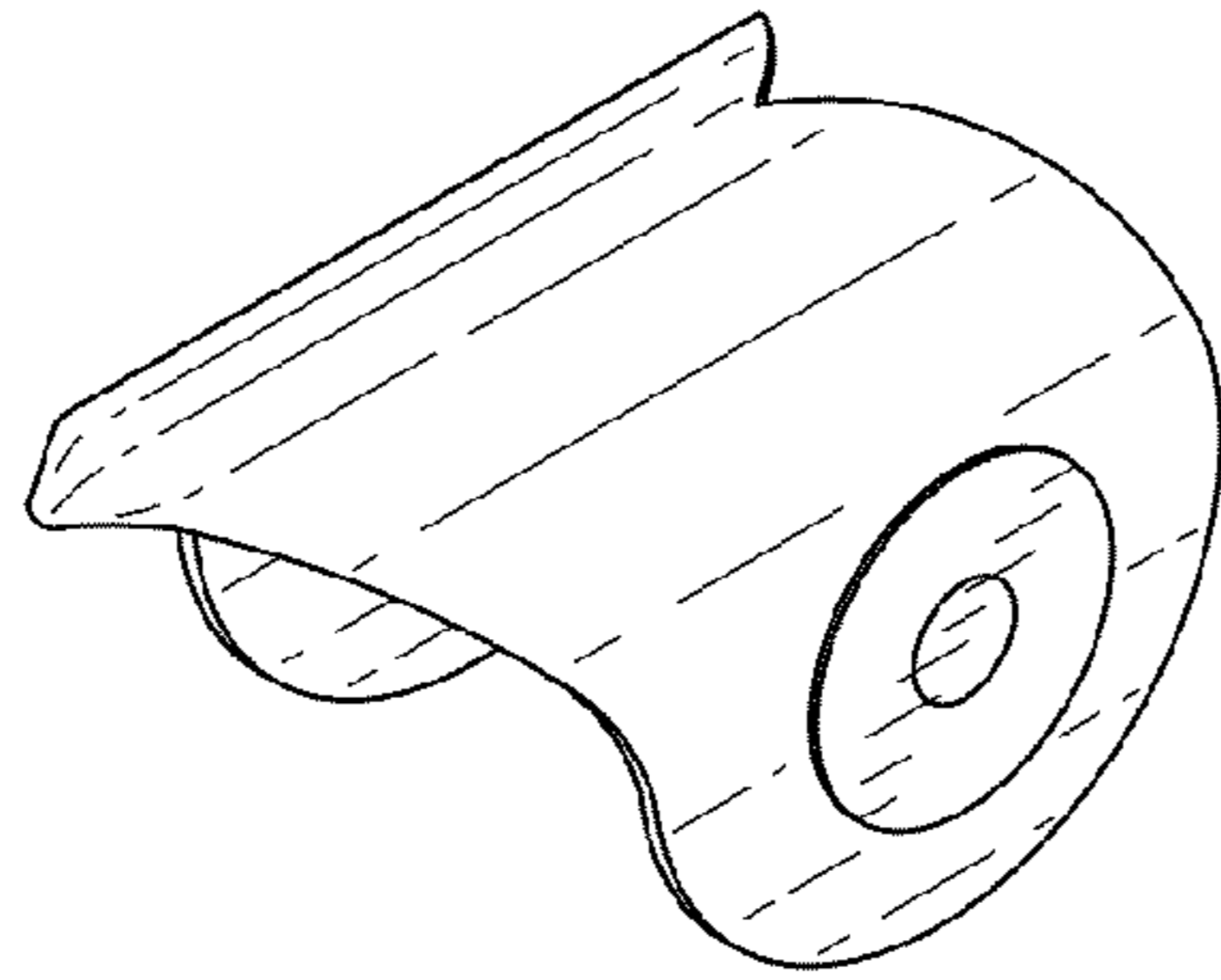

FIG. 11

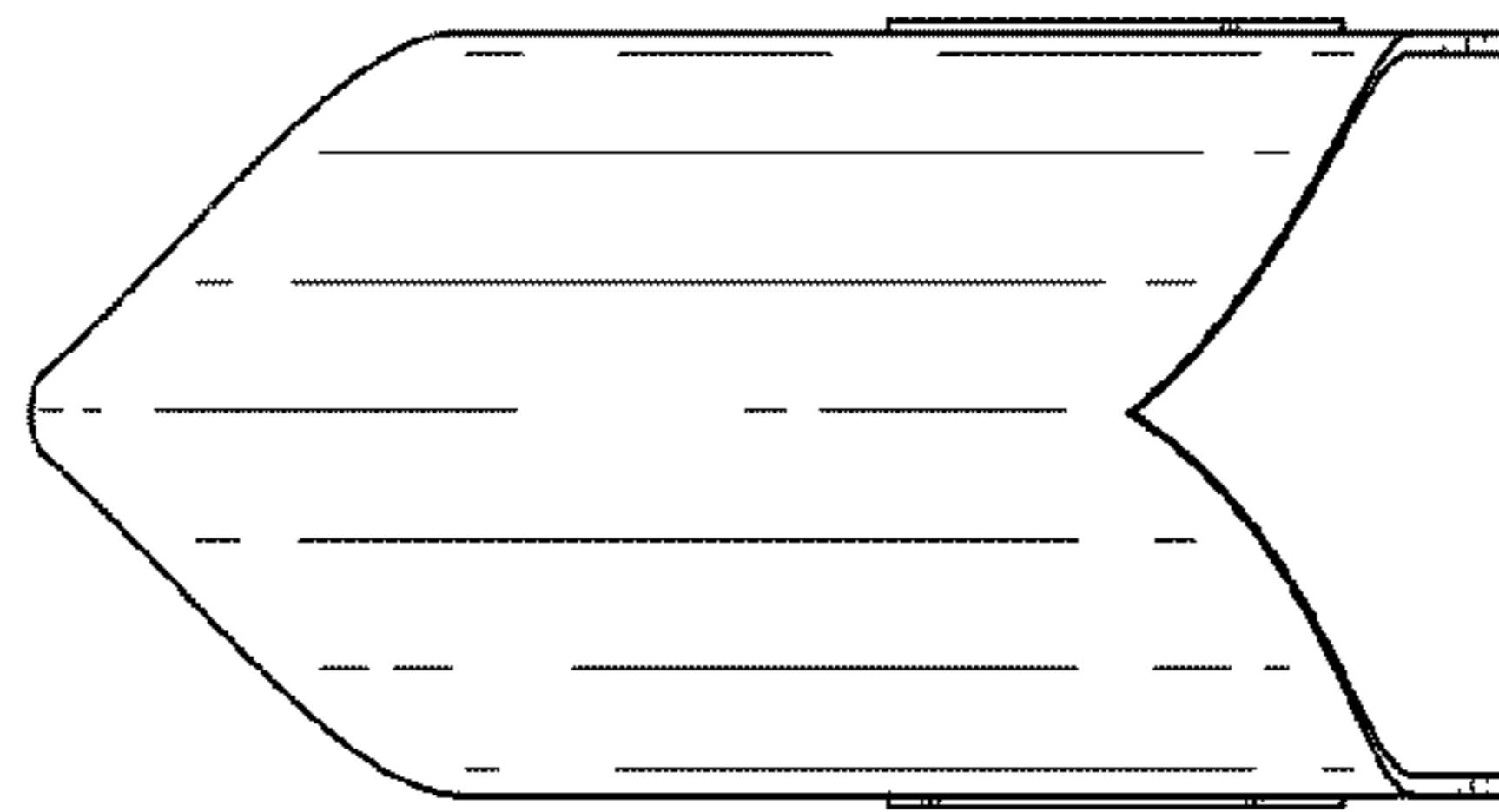

FIG. 12

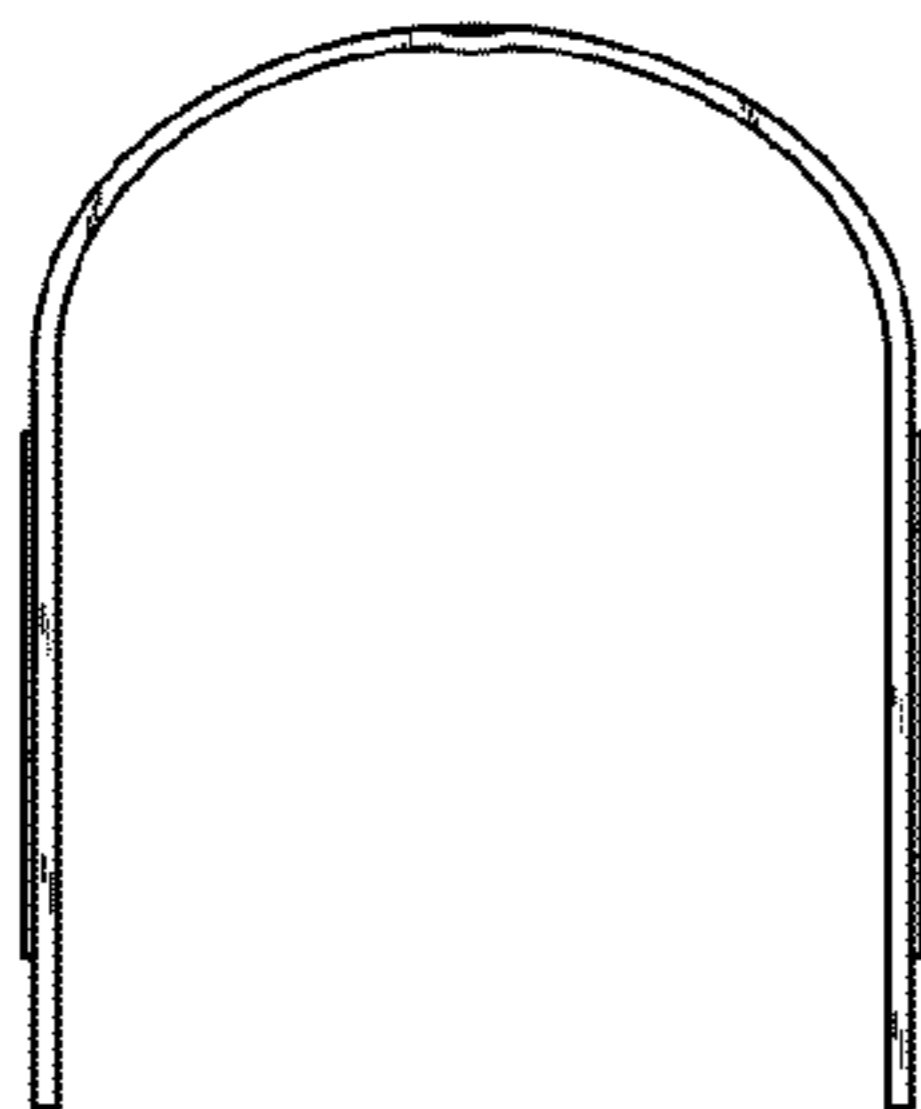

FIG. 13

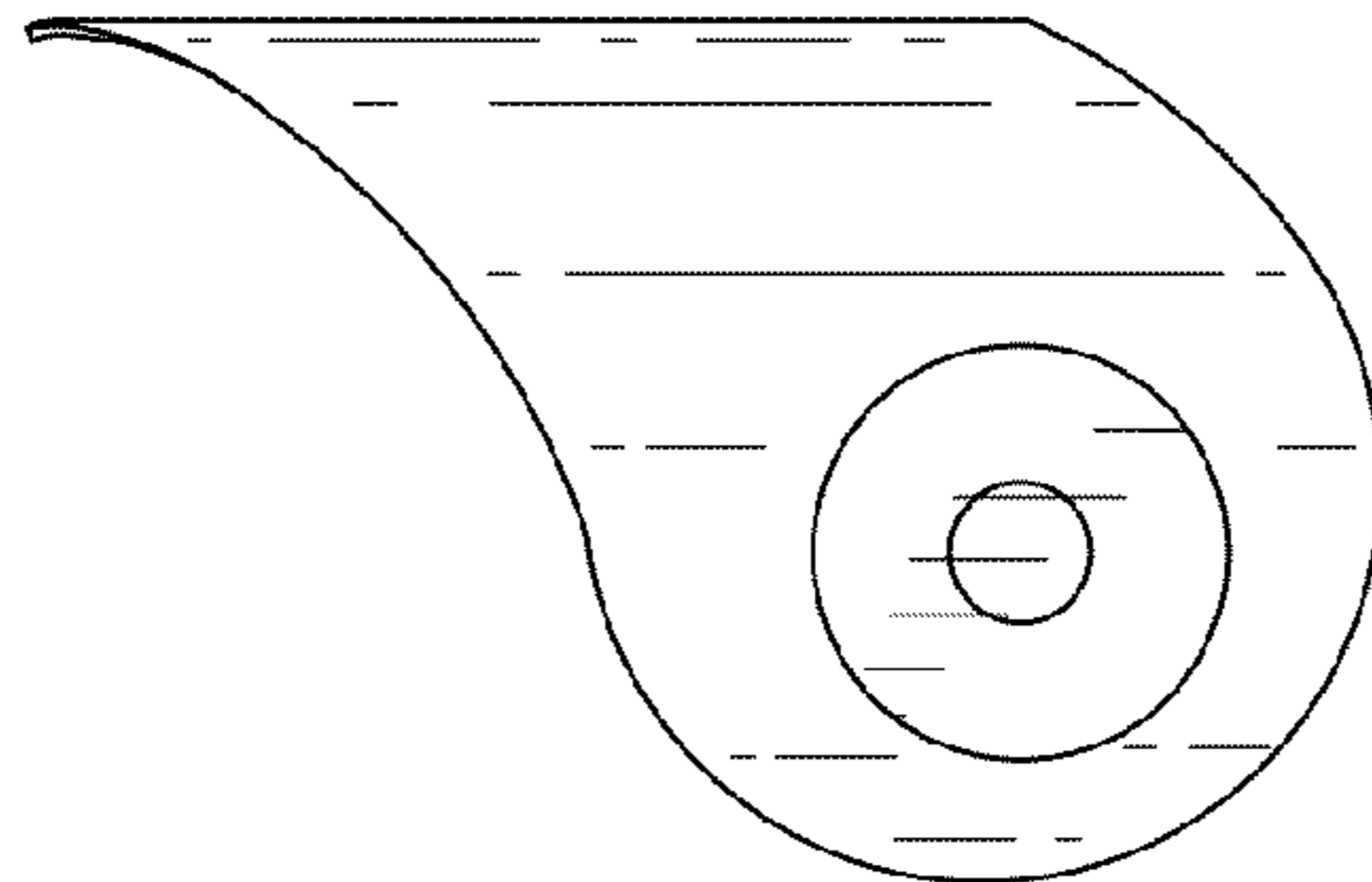

FIG. 14

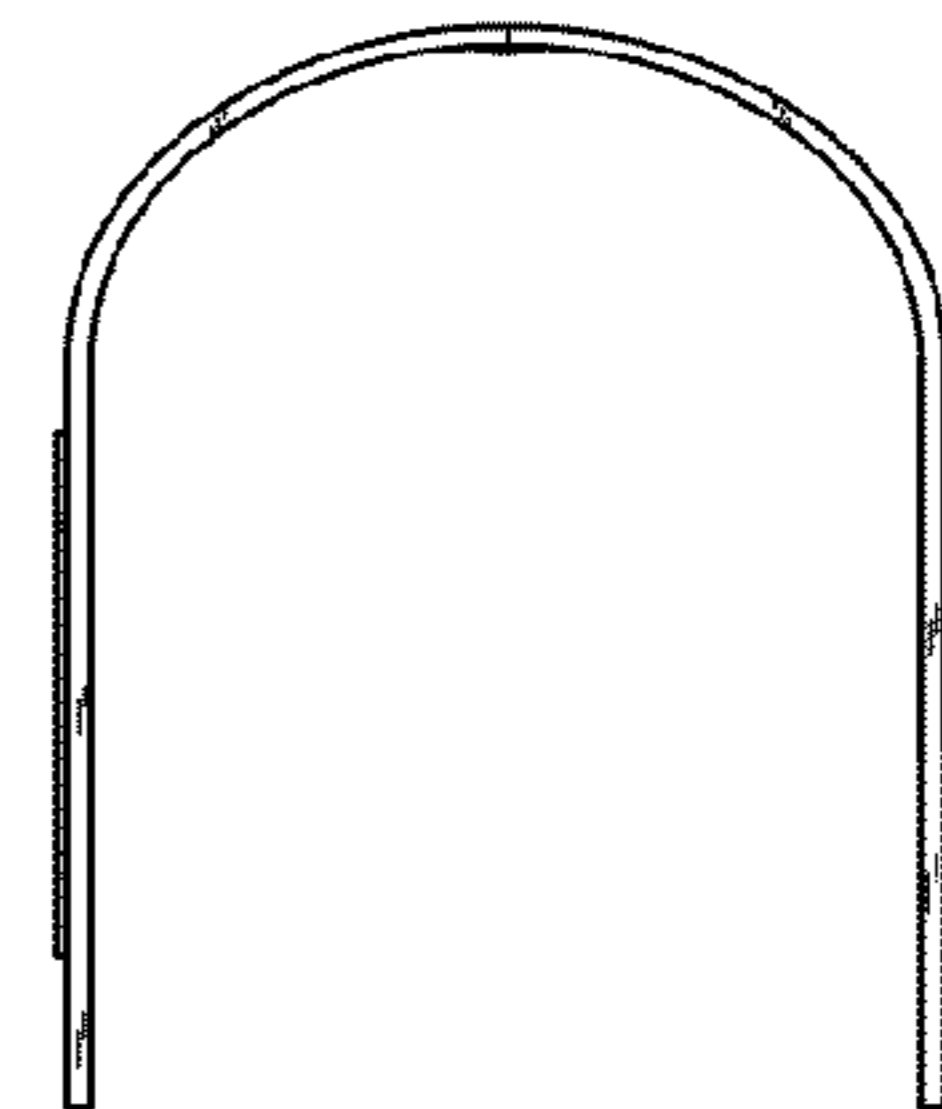

FIG. 15

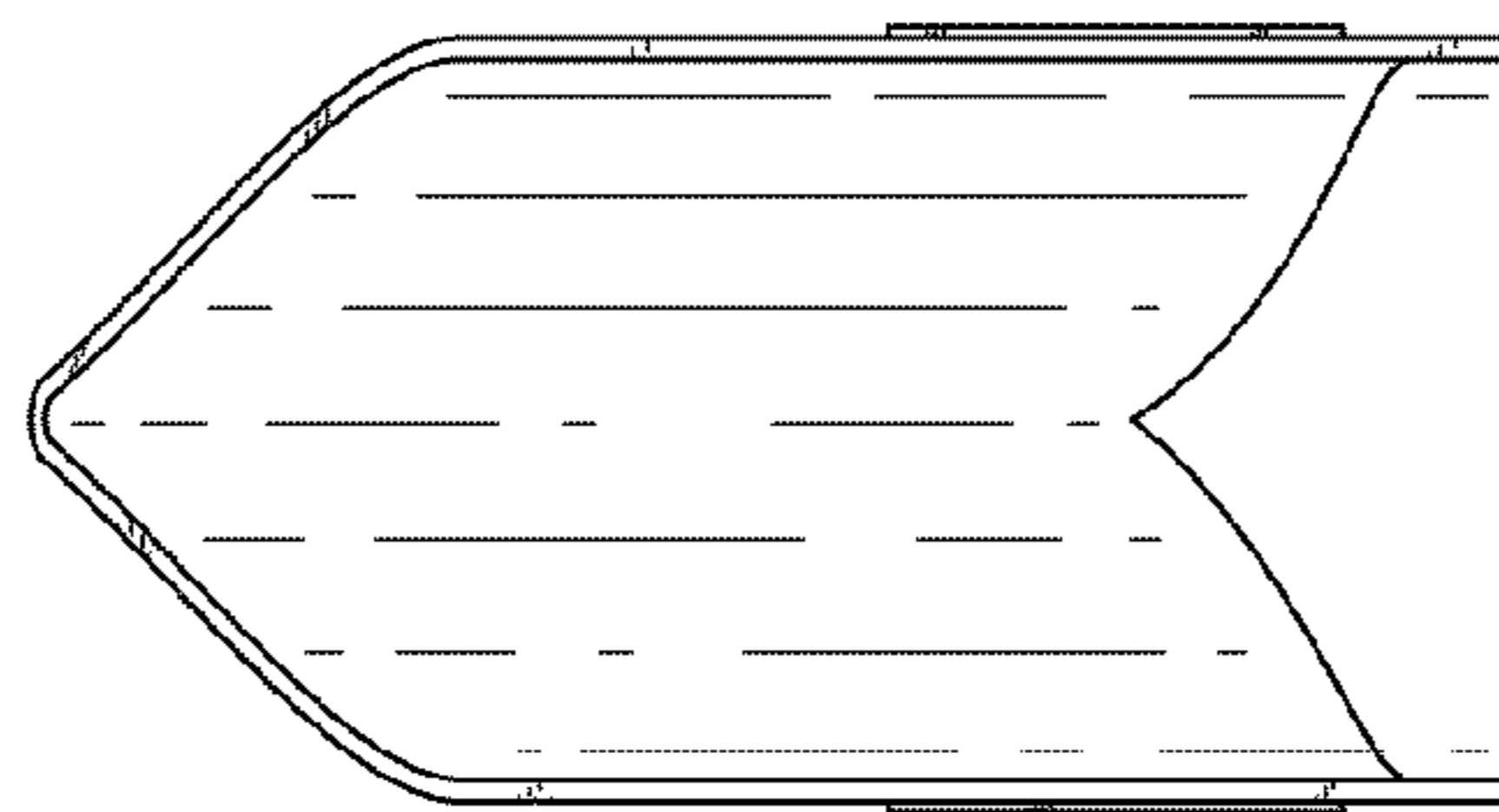

FIG. 16