



US00D725210S

(12) **United States Design Patent**
Anastasia

(10) **Patent No.:** **US D725,210 S**

(45) **Date of Patent:** **** Mar. 24, 2015**

(54) **INFLATABLE PLAY AREA**

(71) Applicant: **Super Sweet Air, Inc.**, Austin, TX (US)

(72) Inventor: **Mark Anastasia**, Orlando, FL (US)

(73) Assignee: **Super Sweet Air, Inc.**, Austin, TX (US)

(**) Term: **14 Years**

(21) Appl. No.: **29/488,505**

(22) Filed: **Apr. 21, 2014**

(51) **LOC (10) Cl.** **21-03**

(52) **U.S. Cl.**
USPC **D21/815**

(58) **Field of Classification Search**
USPC D21/811, 814-816, 835; D23/289;
4/488-513; 472/134, 126
See application file for complete search history.

(56) **References Cited**

U.S. PATENT DOCUMENTS

D177,219 S * 3/1956 Crupi D21/815
D224,241 S * 7/1972 Tytel D21/815

D293,363 S * 12/1987 Everard D21/815
D293,364 S * 12/1987 Everard D21/815
D386,238 S * 11/1997 Peterson D21/815
D404,457 S * 1/1999 Peterson D21/815
D409,707 S * 5/1999 Peterson D21/815
D425,165 S * 5/2000 Klimenko D21/815
D434,826 S * 12/2000 Hsu et al. D21/815
D478,956 S * 8/2003 Feuer D21/815
D554,729 S * 11/2007 Peterson D21/815

* cited by examiner

Primary Examiner — Mitchell Siegel

(74) *Attorney, Agent, or Firm* — DuBois, Bryant & Campbell LLP; William D. Wiese

(57) **CLAIM**

The ornamental design for an inflatable play area, as shown and described.

DESCRIPTION

FIG. 1 is a perspective view of the inflatable play area of the present invention;

FIG. 2 is a right side perspective view thereof;

FIG. 3 is a left rear perspective view thereof; and,

FIG. 4 is a top left rear perspective view thereof.

1 Claim, 4 Drawing Sheets

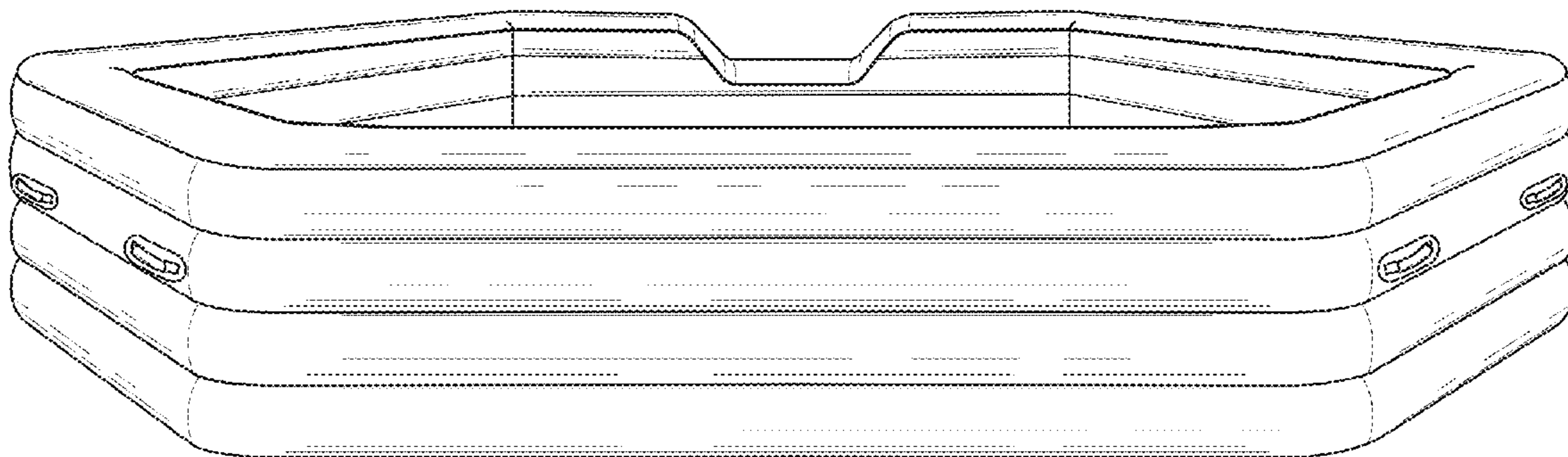

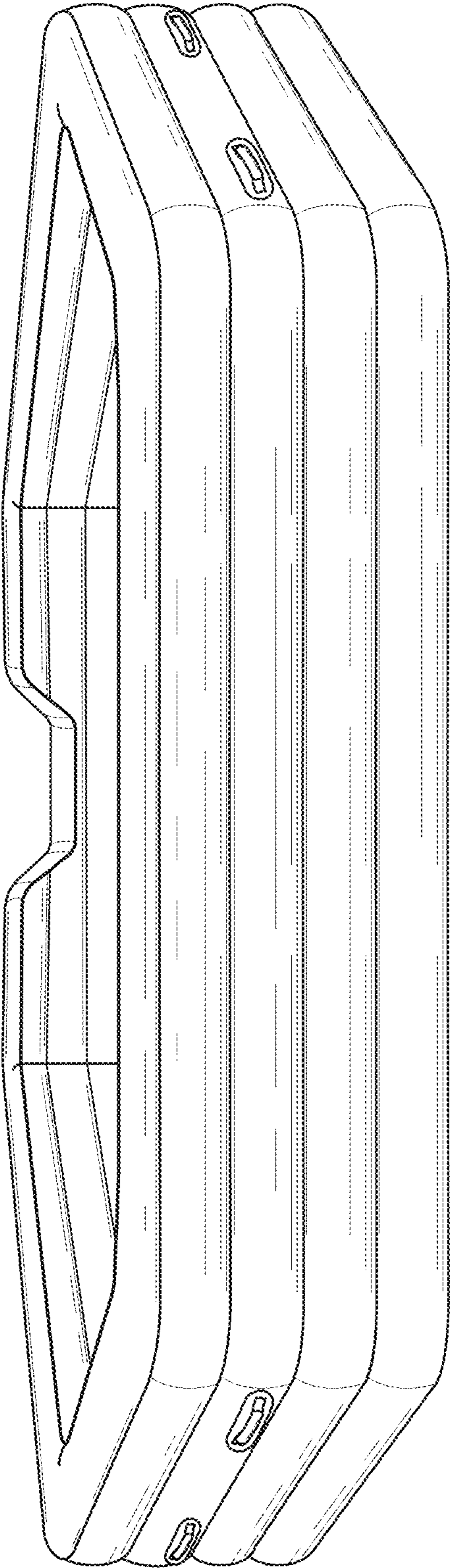

FIG. 1

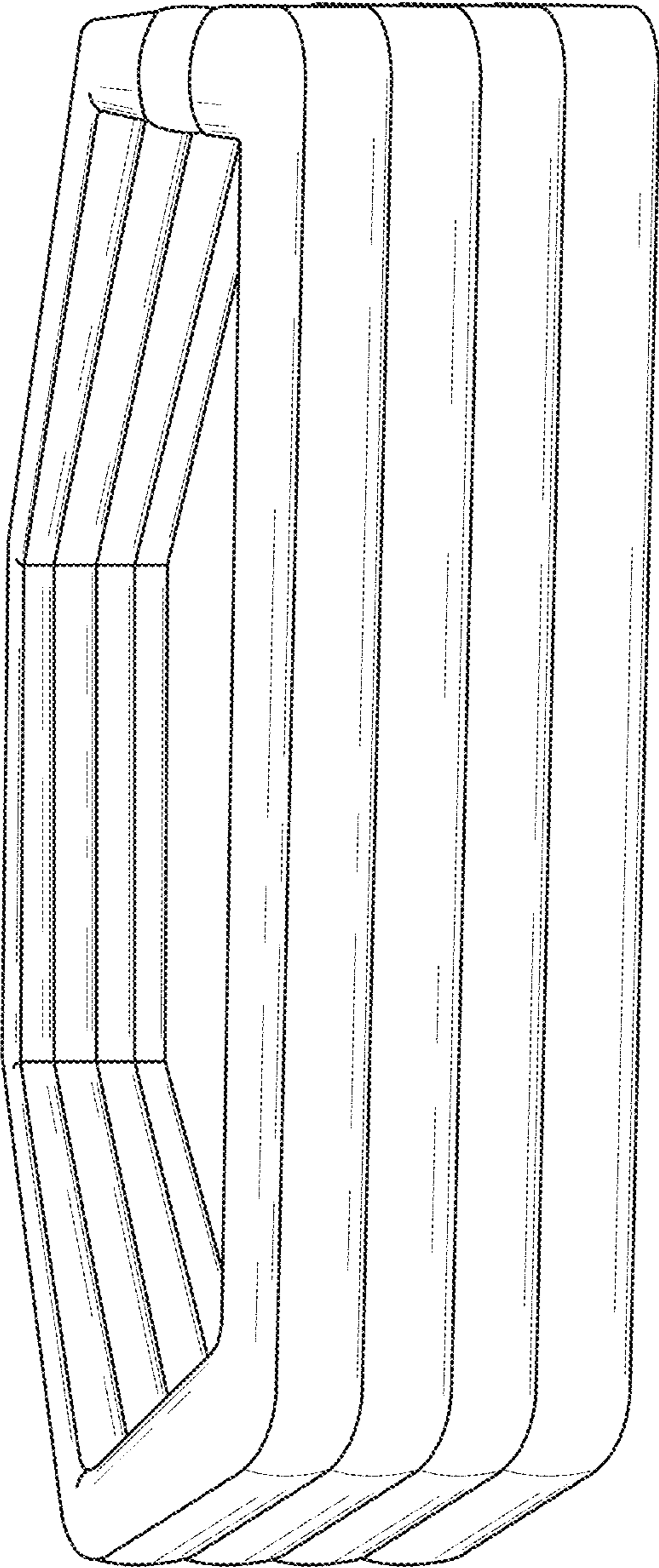

FIG. 2

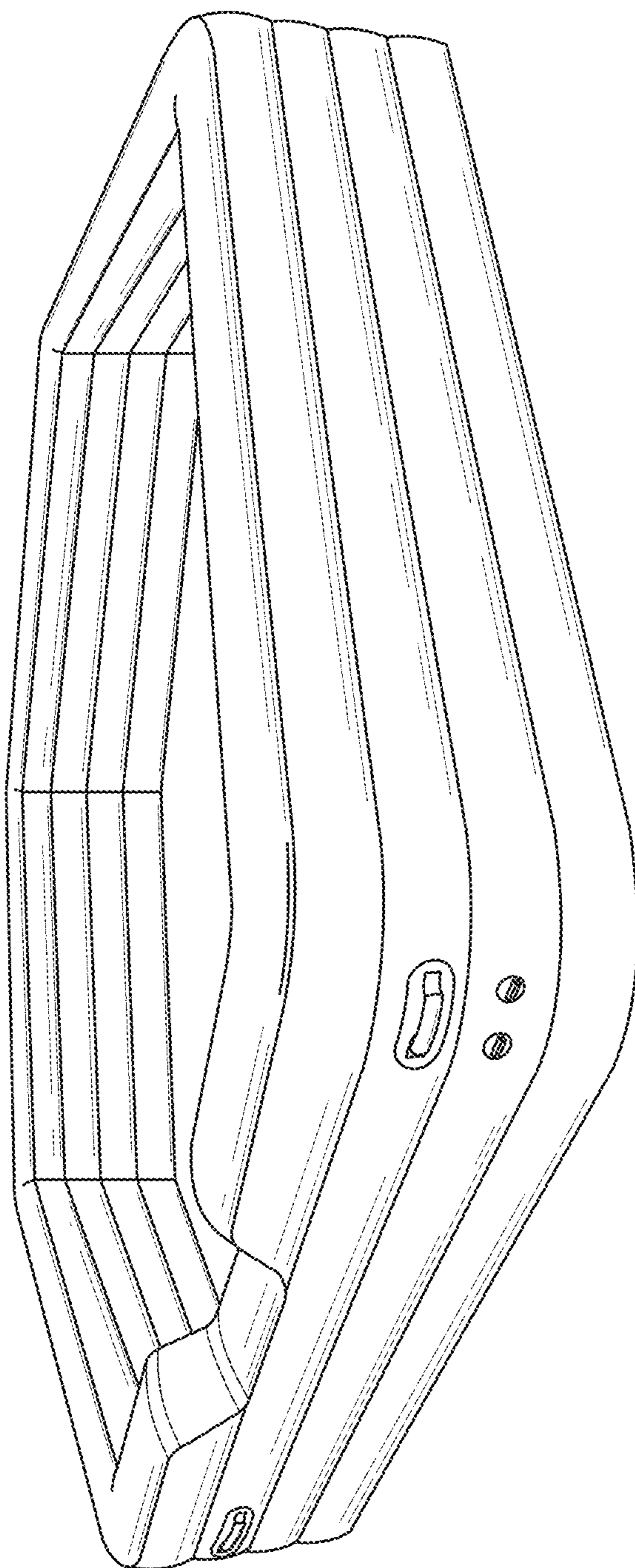

FIG. 3

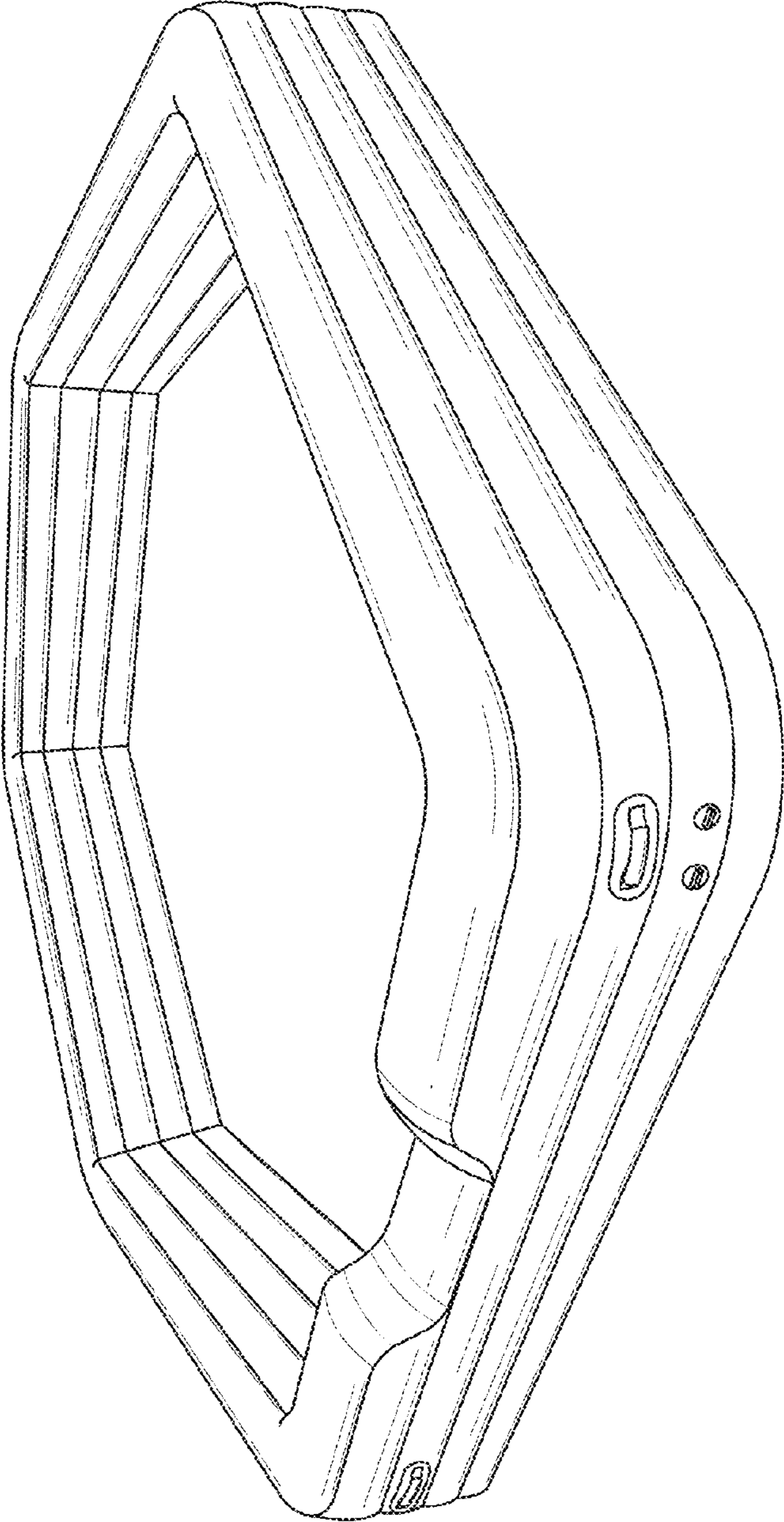

FIG. 4