

US00D725161S

(12) **United States Design Patent**  
**Lee et al.**

(10) **Patent No.:** **US D725,161 S**  
(45) **Date of Patent:** **\*\* Mar. 24, 2015**

(54) **DECORATIVE PANEL**

(71) Applicant: **Samsung Electronics Co., Ltd.**,  
Suwon-si (KR)  
(72) Inventors: **Hea-Me Lee**, Seoul (KR); **Ji-Dam**  
**Hong**, Seoul (KR)  
(73) Assignee: **Samsung Electronics Co., Ltd.**,  
Suwon-si (KR)

(\*\*) Term: **14 Years**  
(21) Appl. No.: **29/454,691**  
(22) Filed: **May 13, 2013**

(30) **Foreign Application Priority Data**  
Nov. 13, 2012 (KR) ..... 30-2012-0054233  
(51) **LOC (10) Cl.** ..... **15-07**  
(52) **U.S. Cl.**  
USPC ..... **D15/89**  
(58) **Field of Classification Search**  
USPC ..... D5/4, 7, 41, 43, 47, 53, 55, 56, 57, 58,  
D5/59, 60, 62, 63, 99, 37; D6/612, 617;  
D19/1, 5; D25/138, 163, 150, 110;  
2/900; 15/208; 112/401, 416, 439;  
139/383 B, 383 R; 428/32, 66.5, 85,  
428/151, 152, 187, 542.6; 442/408; D3/5,  
D3/11

See application file for complete search history.

(56) **References Cited**

U.S. PATENT DOCUMENTS

D70,061 S *	5/1926	Cartwright	.....	D5/62
1,994,096 A *	3/1935	Coss	.....	181/290
D185,622 S *	7/1959	Berg	.....	D19/5
D327,577 S *	7/1992	Nijhoff	.....	D5/44

\* cited by examiner

*Primary Examiner* — Stella Reid  
*Assistant Examiner* — Khawaja Anwar  
(74) *Attorney, Agent, or Firm* — NSIP Law

(57) **CLAIM**

The ornamental design for a decorative panel, as shown and described.

**DESCRIPTION**

FIG. 1 is a front perspective view of a decorative panel, showing our new design;  
FIG. 2 is a front view thereof;  
FIG. 3 is a rear view thereof;  
FIG. 4 is a left-side view thereof;  
FIG. 5 is a right-side view thereof;  
FIG. 6 is a top plan view thereof; and,  
FIG. 7 is a bottom plan view thereof.  
The broken lines are for environmental purpose only and form no part of the claimed design.

**1 Claim, 5 Drawing Sheets**

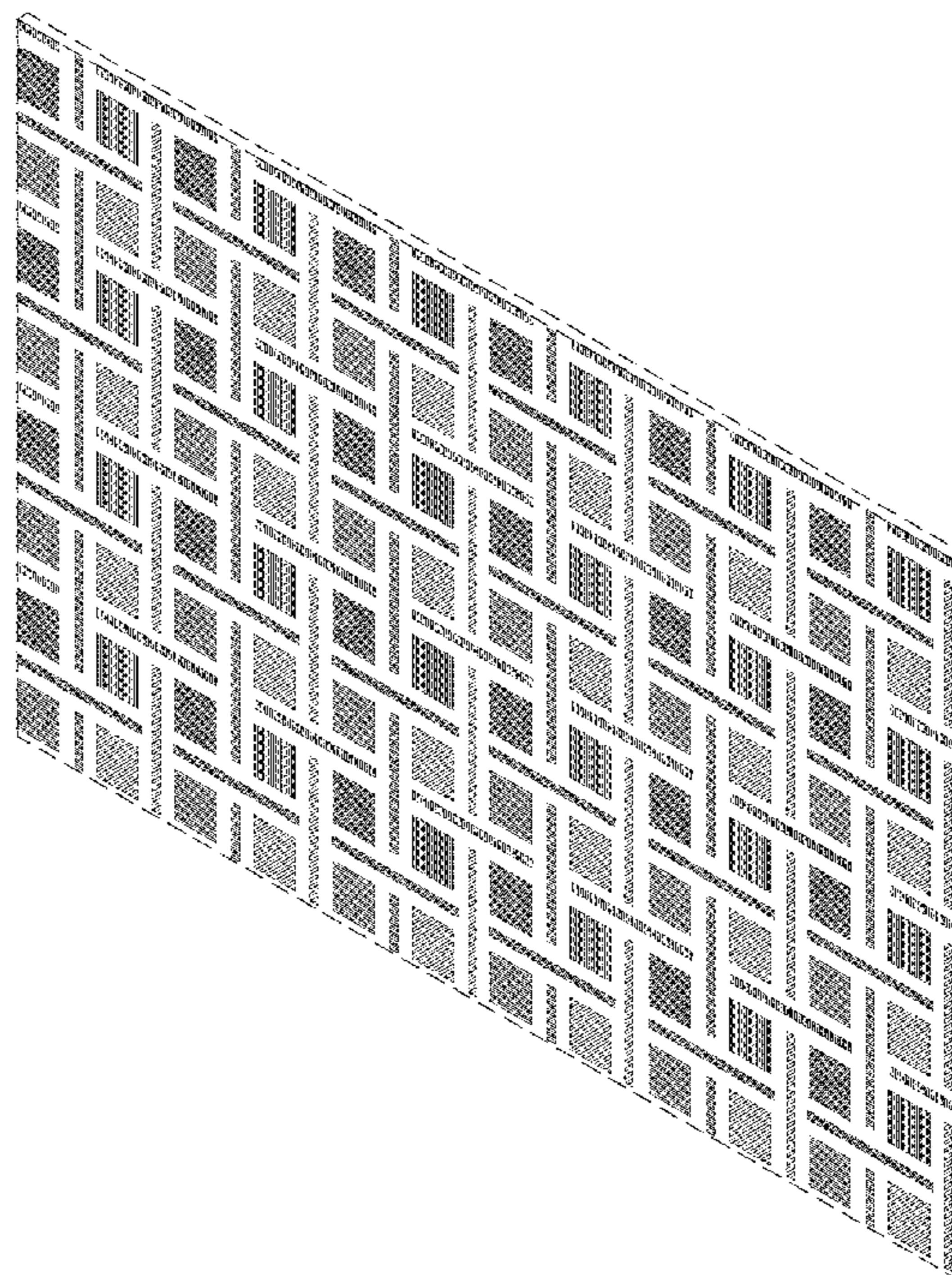

FIG. 1

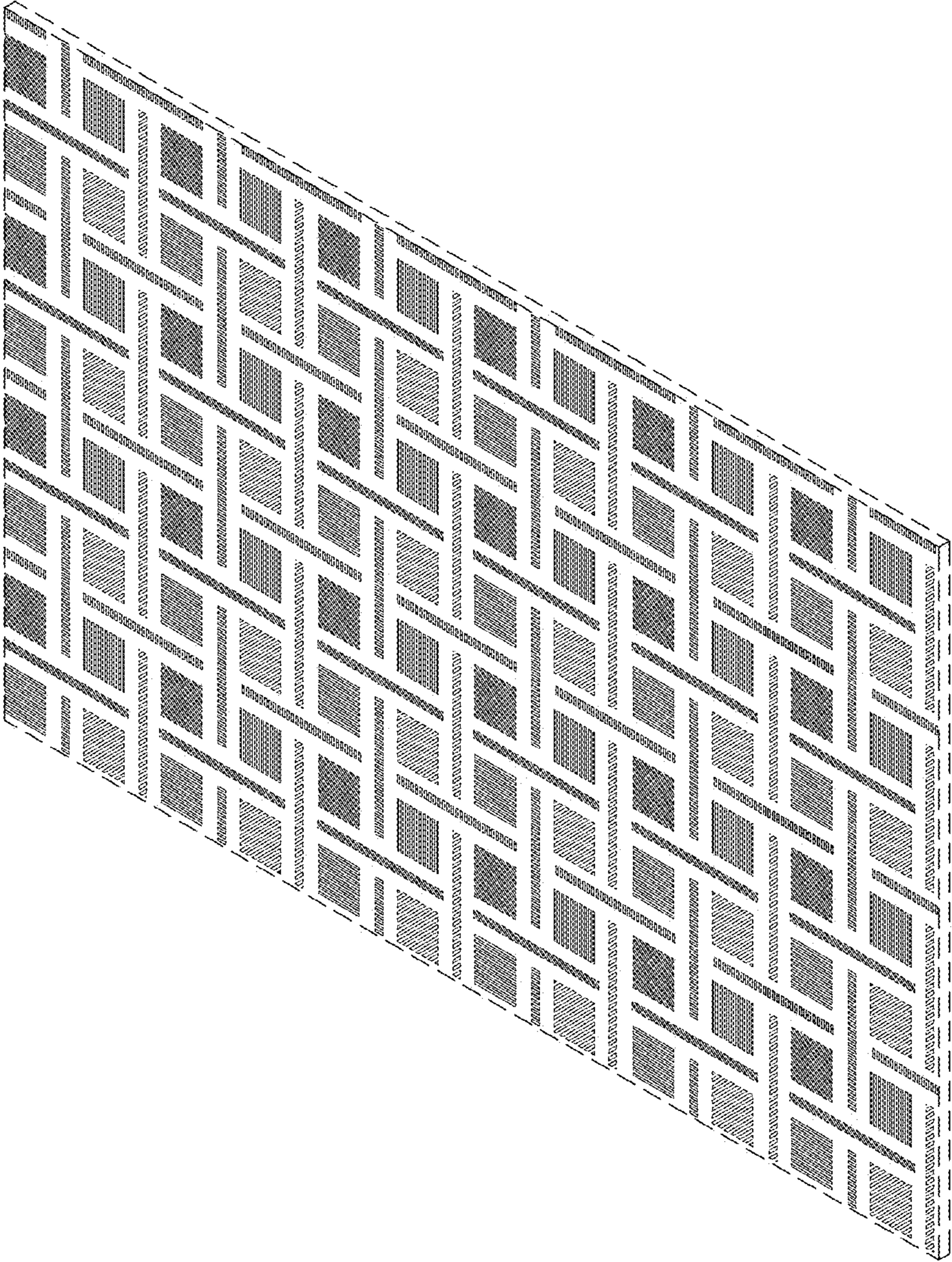
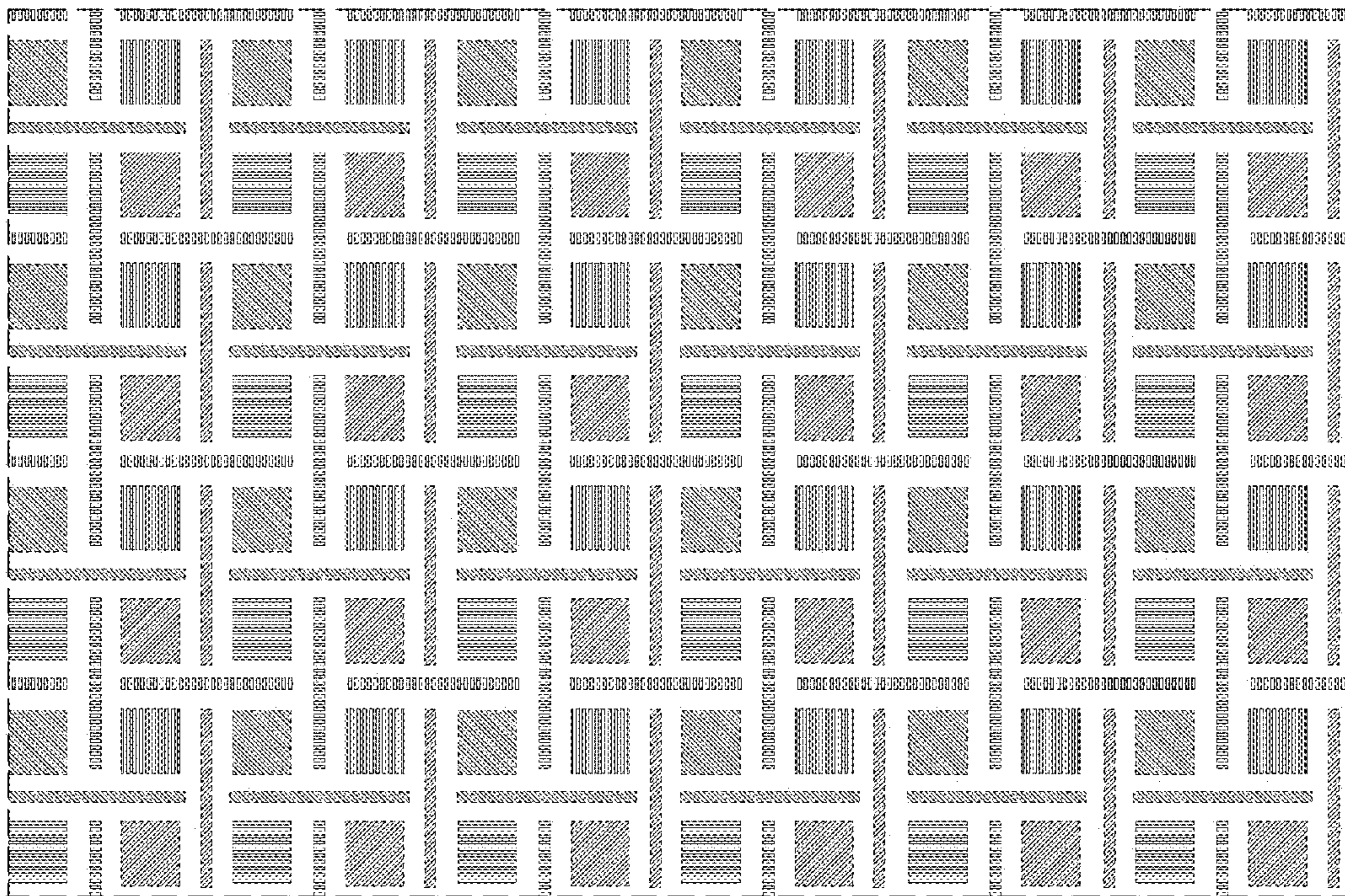

FIG. 2



**FIG. 3**



FIG. 4

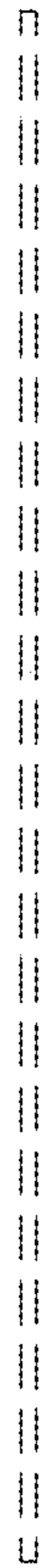
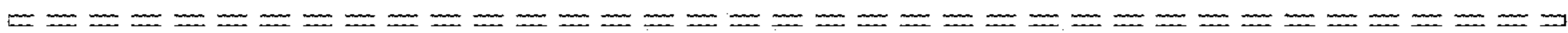

FIG. 5



**FIG. 6**



**FIG. 7**

