



US00D725160S

(12) **United States Design Patent**
Lee et al.

(10) **Patent No.:** **US D725,160 S**
(45) **Date of Patent:** **** Mar. 24, 2015**

(54) **PANELS**

428/151, 152, 187, 542.6; 442/408; D3/5,
D3/11; 52/309.1, 391; 198/374

(71) Applicant: **Samsung Electronics Co., Ltd.**,
Suwon-Si, Gyeonggi-Do (KR)

See application file for complete search history.

(72) Inventors: **Heame Lee**, Seoul (KR); **Myeonghee Bak**, Seoul (KR); **Jidam Hong**, Seoul (KR)

(56) **References Cited**

U.S. PATENT DOCUMENTS

(73) Assignee: **Samsung Electronics Co., Ltd.**,
Gyeonggi-do (KR)

D42,038 S * 12/1911 Reith D5/4
3,209,889 A * 10/1965 Metzger 198/374
D230,807 S * 3/1974 Penson D6/584
D618,368 S * 6/2010 Jenkins et al. D25/156
2009/0260307 A1 * 10/2009 Thiers 52/309.1

(**) Term: **14 Years**

* cited by examiner

(21) Appl. No.: **29/450,776**

Primary Examiner — Stella Reid

(22) Filed: **Mar. 22, 2013**

Assistant Examiner — Khawaja Anwar

(30) **Foreign Application Priority Data**

(74) *Attorney, Agent, or Firm* — Harness, Dickey & Pierce

Nov. 16, 2012 (KR) 30-2012-0054986

(51) **LOC (10) Cl.** **15-07**

(52) **U.S. Cl.**
USPC **D15/89**

(58) **Field of Classification Search**

USPC D5/4, 7, 41, 43, 47, 53, 55, 56, 57, 58,
D5/59, 60, 62, 63, 99, 37; D6/612, 617;
D19/1, 5; D25/138, 163, 150, 110,
D25/153; 2/900; 15/208; 112/401, 416, 439;
139/383 B, 383 R; 428/32, 66.5, 85,

(57) **CLAIM**

We claim the ornamental design for the panels, as shown.

DESCRIPTION

FIG. 1 is a front-side view of the panels showing our new design; and,

FIG. 2 is a referenced view thereof.

1 Claim, 2 Drawing Sheets

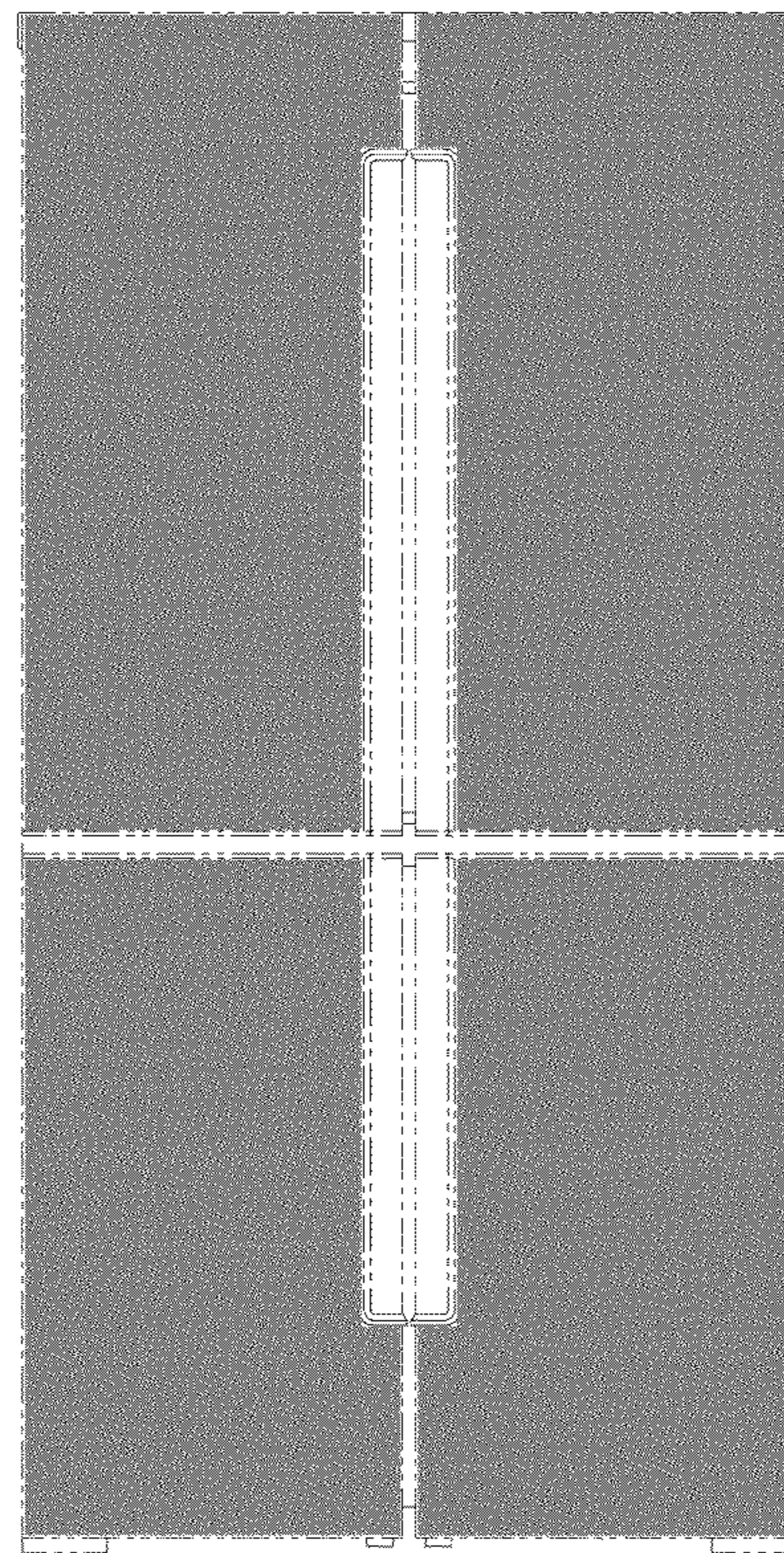
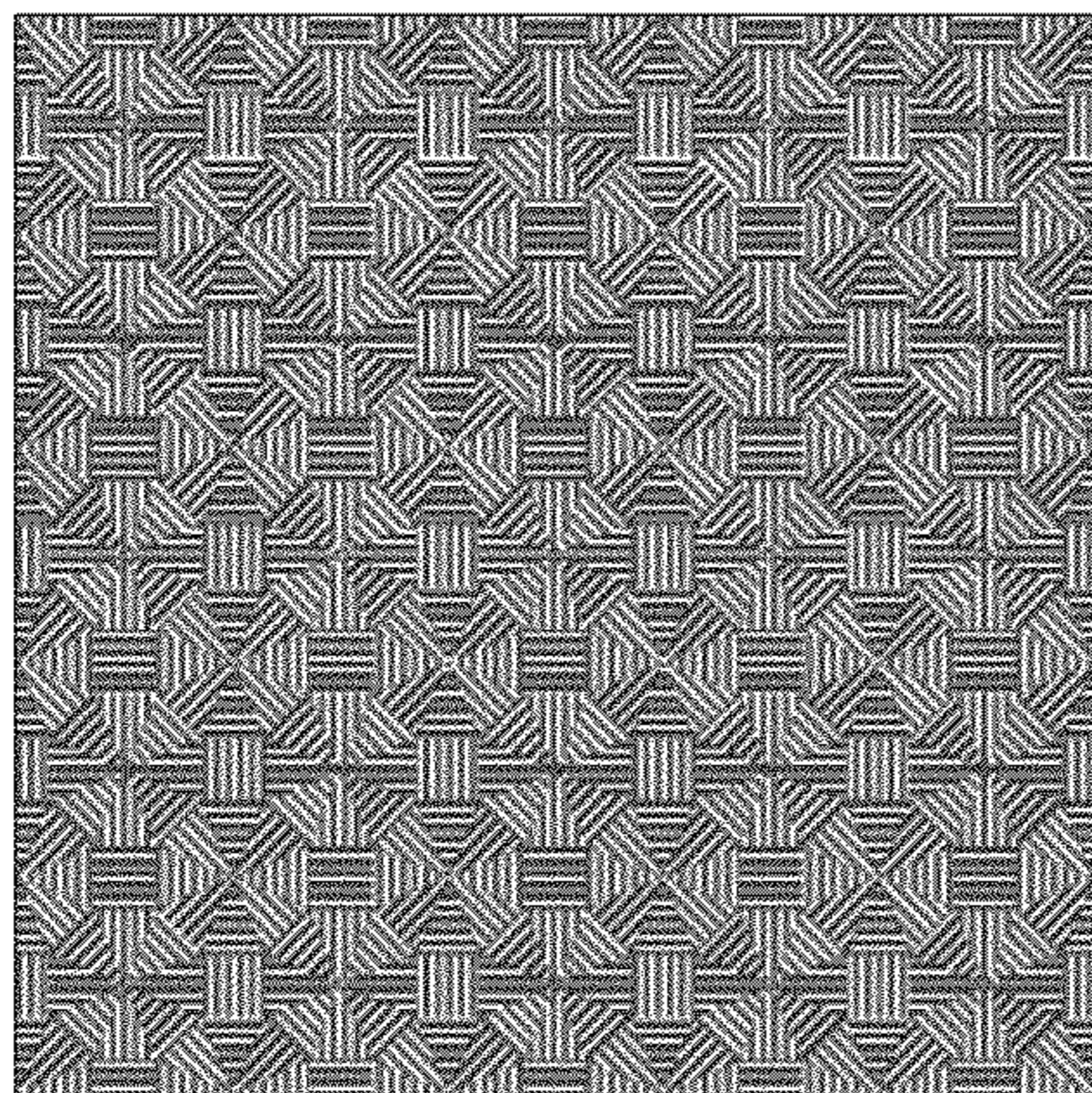

FIG. 1

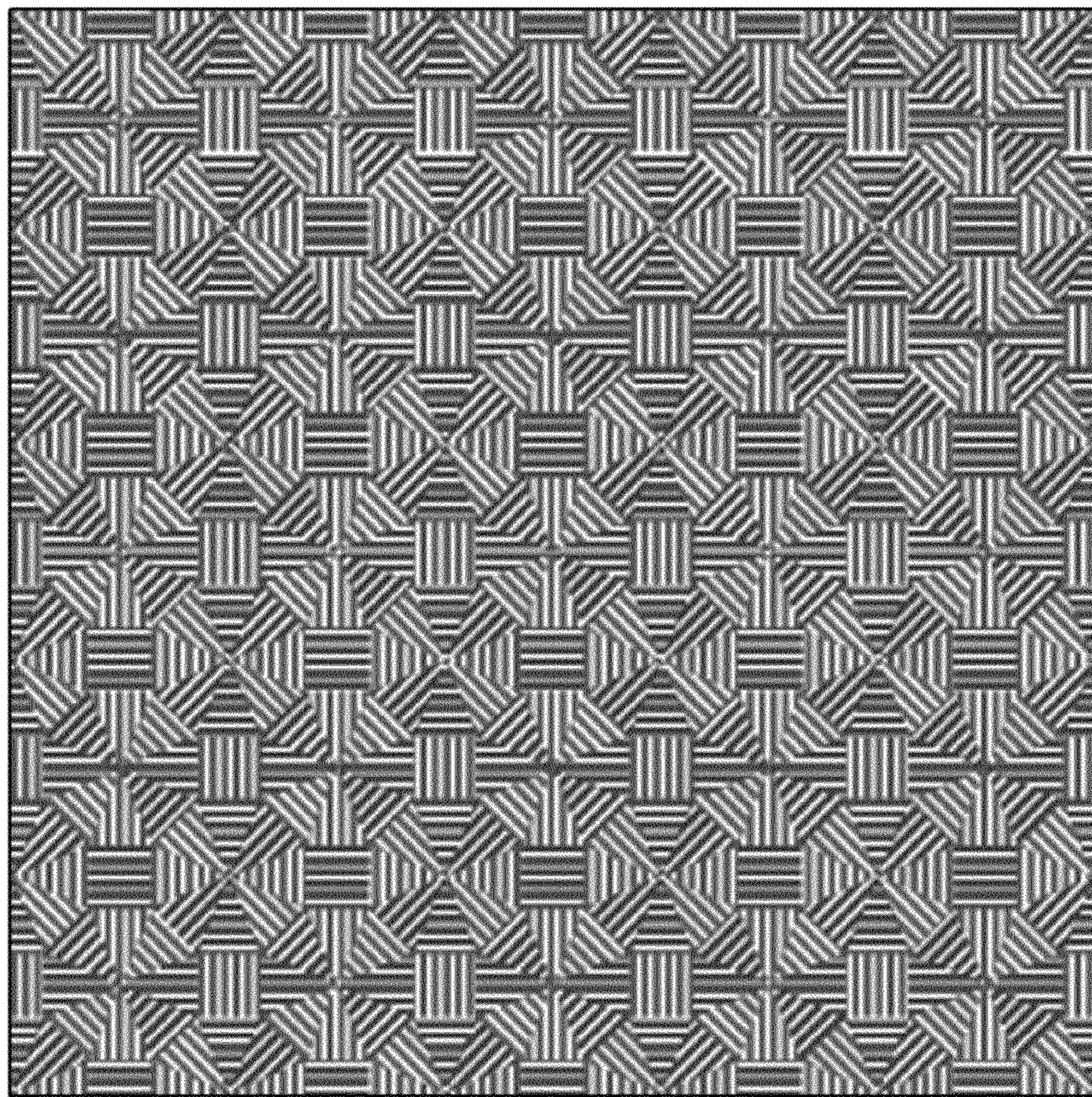

FIG. 2

