



US00D725096S

(12) **United States Design Patent**
Quilling, II

(10) **Patent No.:** **US D725,096 S**
(45) **Date of Patent:** **** Mar. 24, 2015**

(54) **AUTO STEREO MOUNTING DEVICE**

(71) Applicant: **R. Spencer Quilling, II**, Deland, FL
(US)

(72) Inventor: **R. Spencer Quilling, II**, Deland, FL
(US)

(73) Assignee: **Metra Electronics Corporation**, Holly
Hill, FL (US)

(**) Term: **14 Years**

(21) Appl. No.: **29/487,644**

(22) Filed: **Apr. 10, 2014**

(51) **LOC (10) Cl.** **14-03**

(52) **U.S. Cl.**
USPC **D14/258**

(58) **Field of Classification Search**
USPC D12/192, 195, 415, 420; D14/157, 168,
D14/188, 218, 224, 257-258; 248/27.1,
248/27.3, 558; 455/347, 350; D6/300, 309;
D8/353
See application file for complete search history.

(56) **References Cited**

U.S. PATENT DOCUMENTS

D294,353	S	*	2/1988	Sprague	D14/258
D488,160	S	*	4/2004	Korpai	D14/448
D496,028	S	*	9/2004	Quilling, II	D14/224
D533,049	S	*	12/2006	Fabrizi	D8/353
D545,661	S	*	7/2007	Quilling, II	D14/258
D550,270	S	*	9/2007	Astill	D16/241

D562,780	S	*	2/2008	Egea Soler	D13/177
D581,408	S	*	11/2008	Fiore, IV	D14/258
D602,930	S	*	10/2009	Quilling, II	D14/258
D625,928	S	*	10/2010	Lee et al.	D6/300
D632,346	S	*	2/2011	Hardstaff	D21/501
D638,832	S	*	5/2011	Quilling et al.	D14/258
D639,287	S	*	6/2011	Quilling et al.	D14/258
D639,291	S	*	6/2011	Quilling et al.	D14/258
D639,637	S	*	6/2011	Marrero	D8/353
D639,793	S	*	6/2011	Quilling et al.	D14/258
D639,796	S	*	6/2011	Quilling et al.	D14/258
D640,684	S	*	6/2011	Fiore et al.	D14/258

* cited by examiner

Primary Examiner — Sandra Morris

(74) *Attorney, Agent, or Firm* — J. Wiley Horton

(57) **CLAIM**

The ornamental design for an “auto stereo mounting device,” as shown and described.

DESCRIPTION

FIG. 1 is a perspective view of an auto stereo mounting device, showing my design;
FIG. 2 is a front elevation view of FIG. 1;
FIG. 3 is a rear elevation view of FIG. 1;
FIG. 4 is a right side elevation view of FIG. 1;
FIG. 5 is a left side elevation view of FIG. 1;
FIG. 6 is a top plan view of FIG. 1; and,
FIG. 7 is a bottom plan view of FIG. 1.
The broken lines shown in all views illustrate mounting features which form no part of the claimed design.

1 Claim, 7 Drawing Sheets

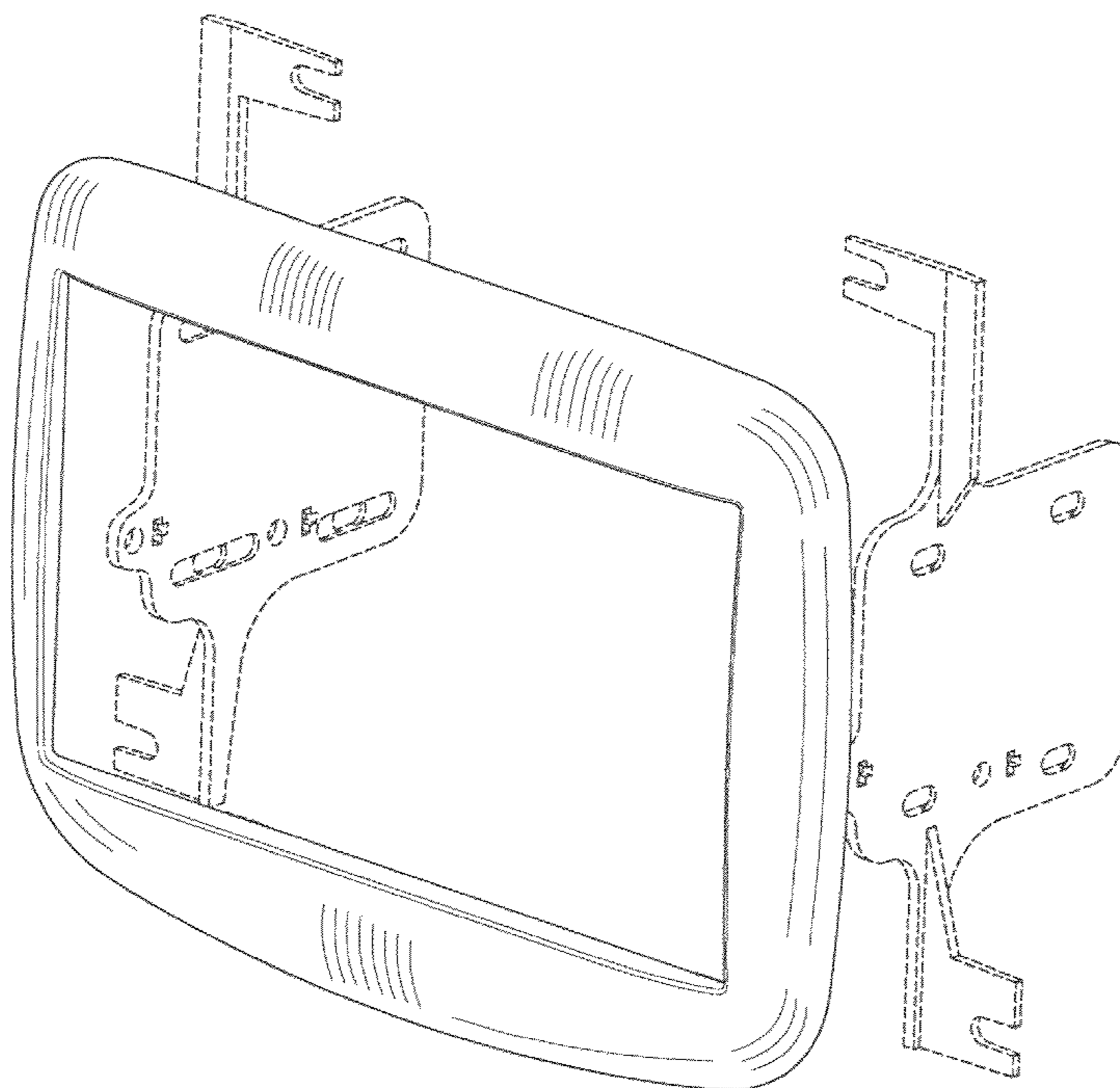

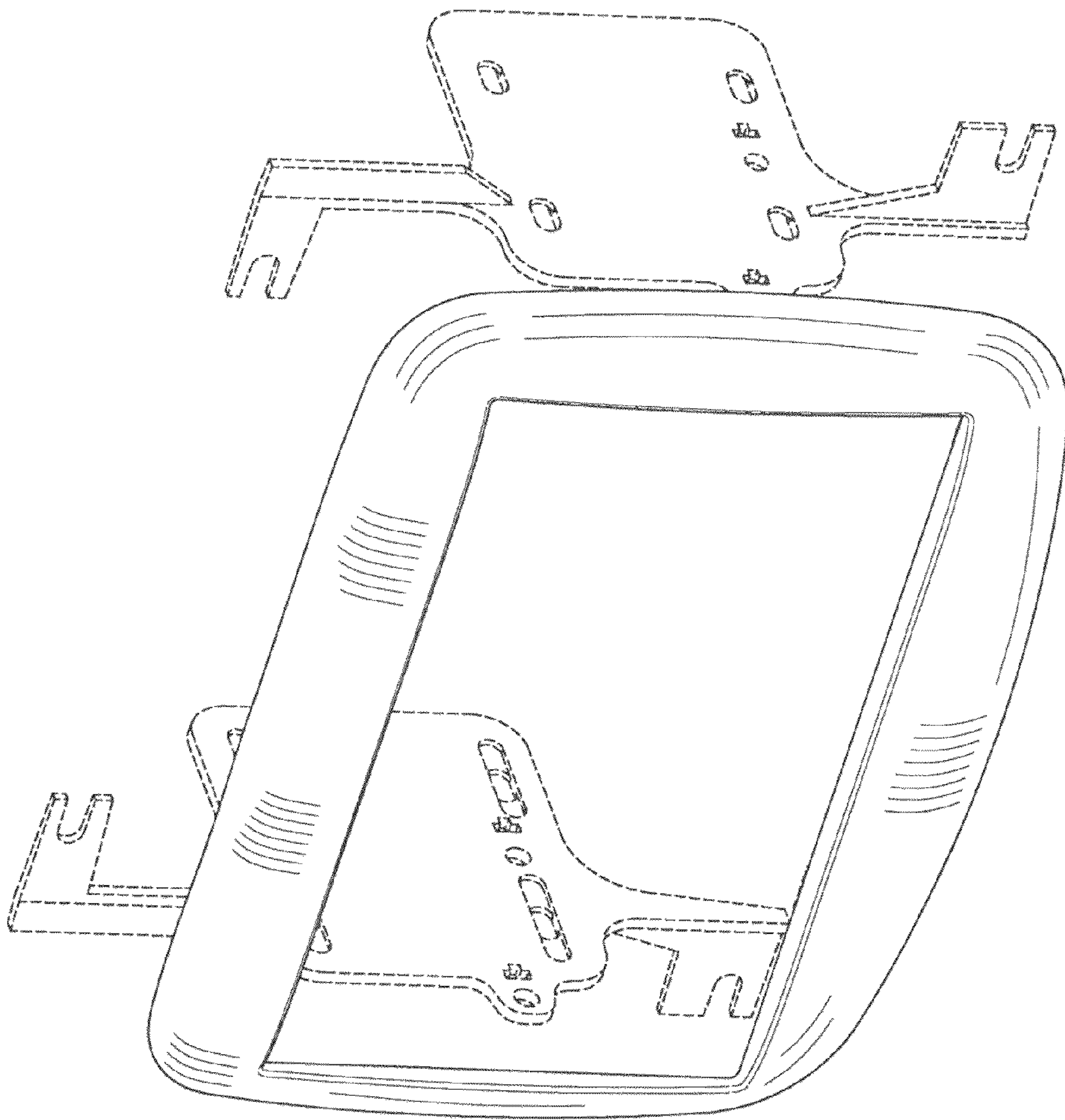

FIG. 1

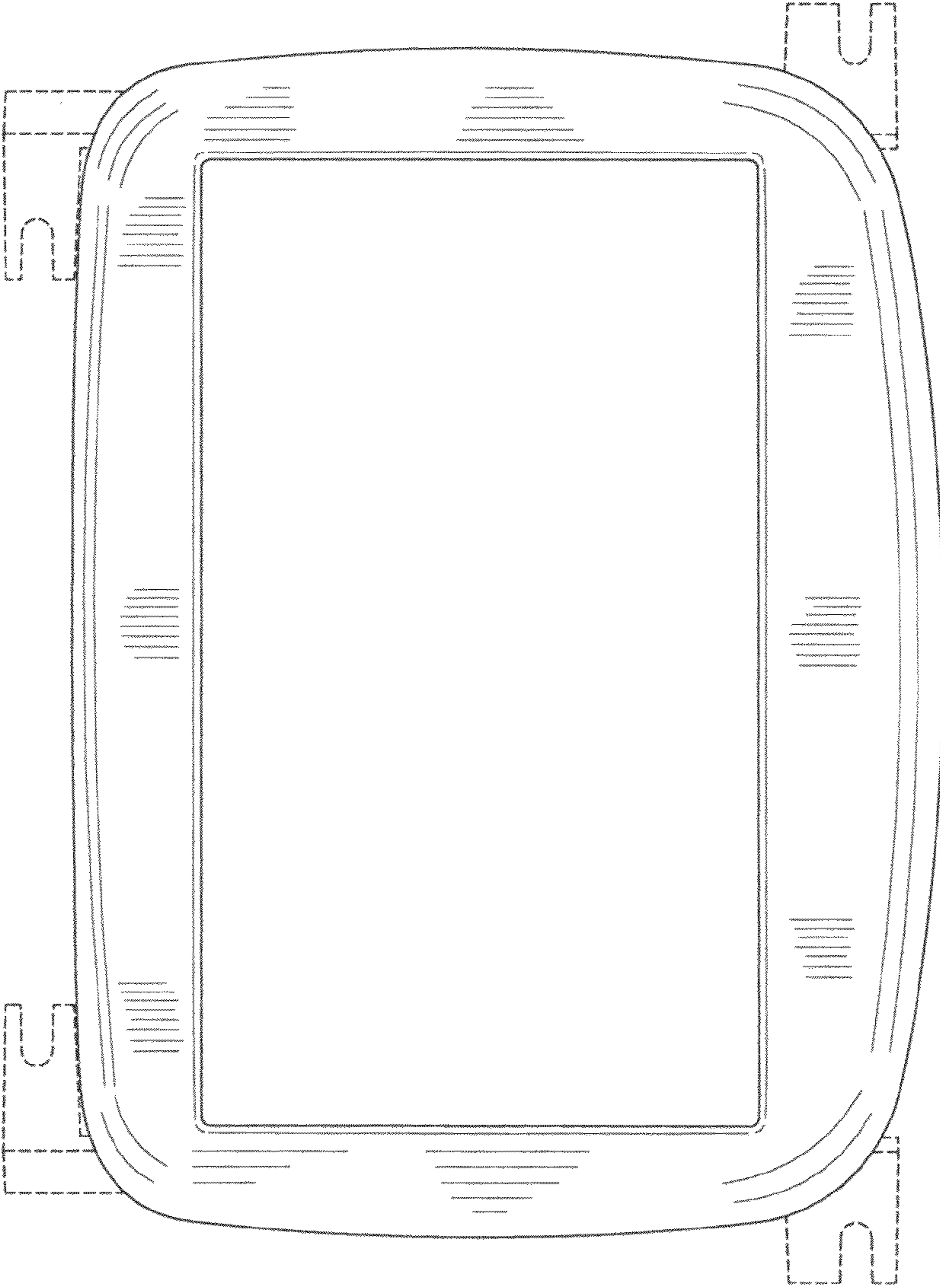

FIG. 2

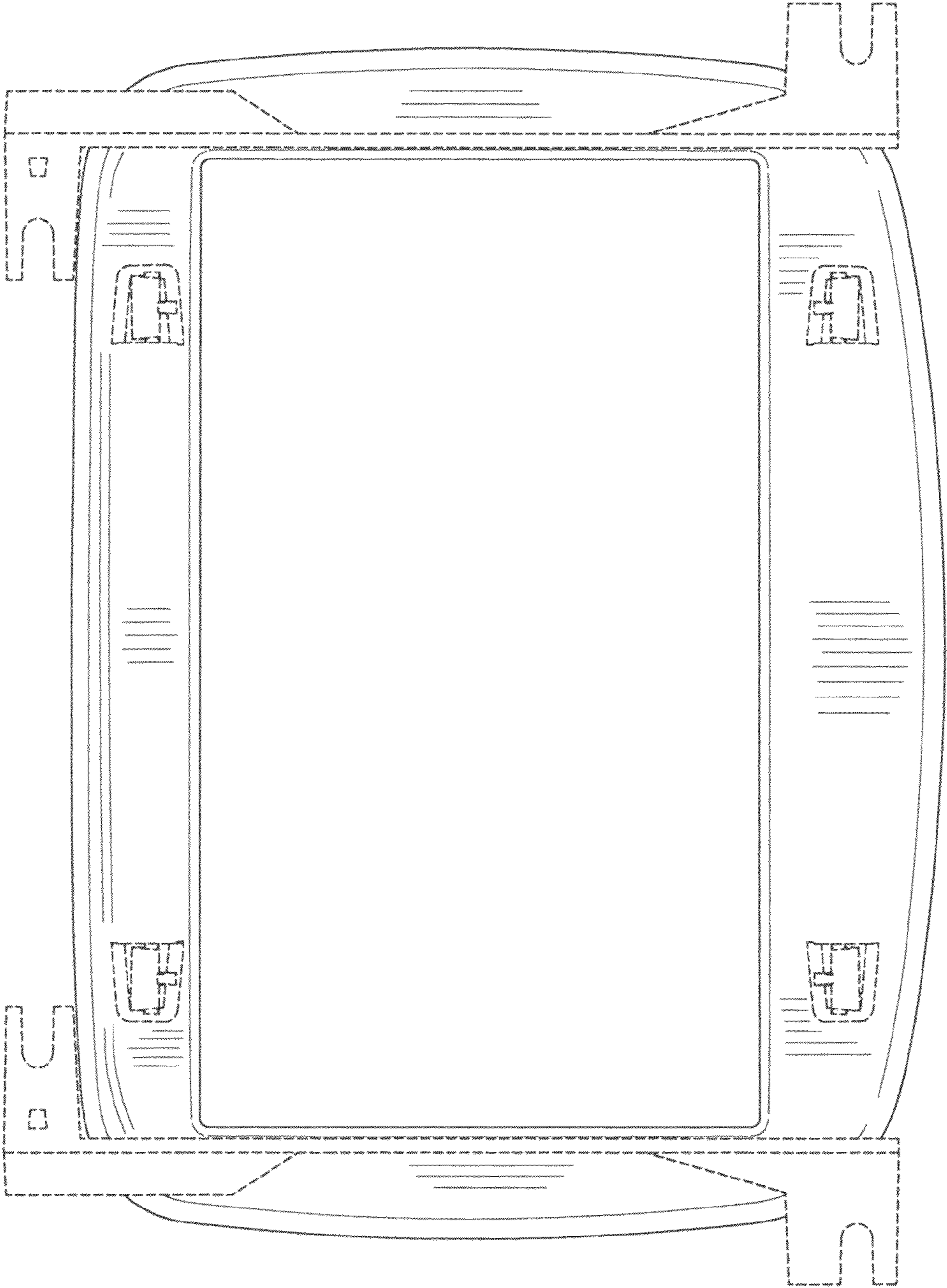

FIG. 3

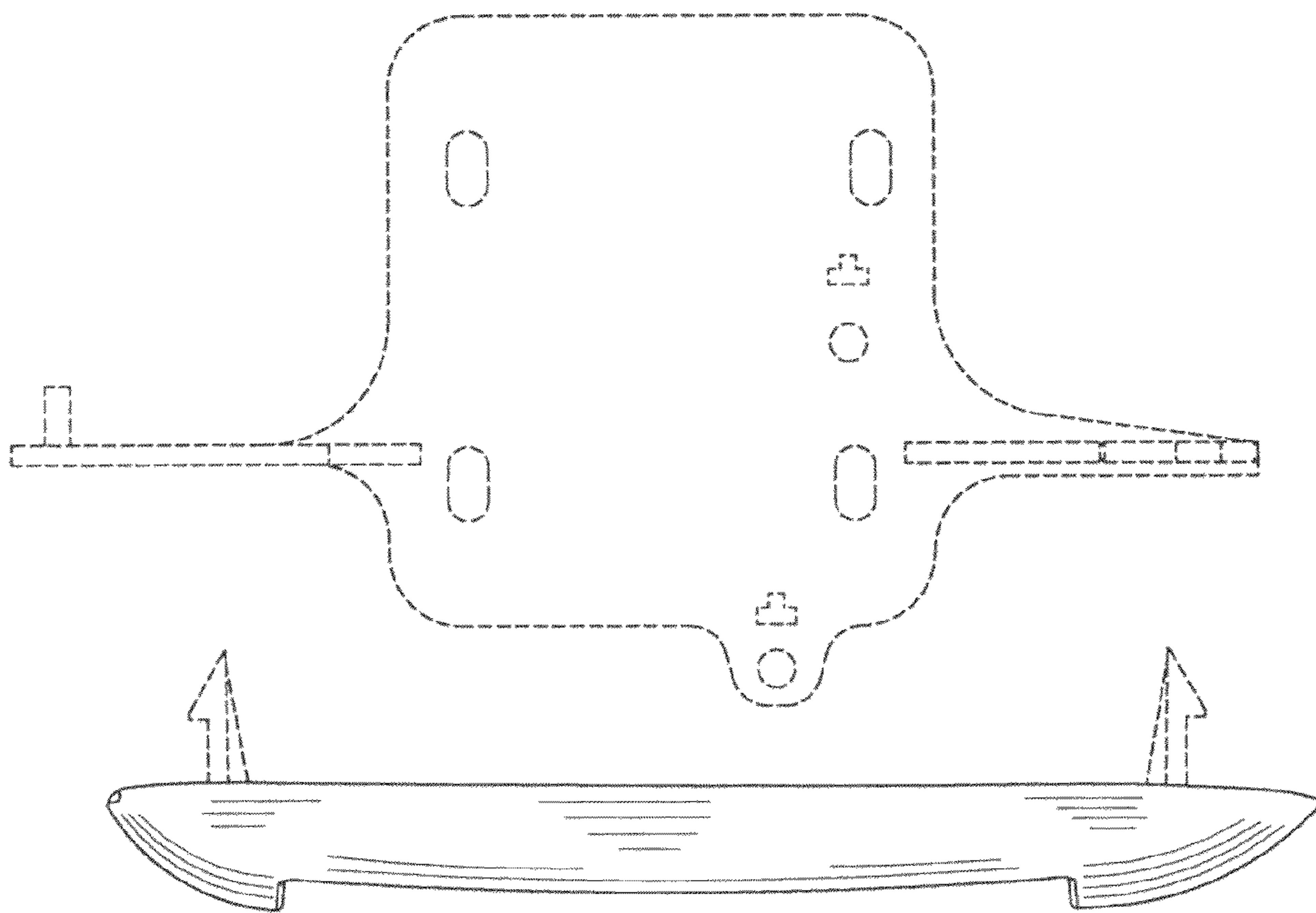

FIG. 4

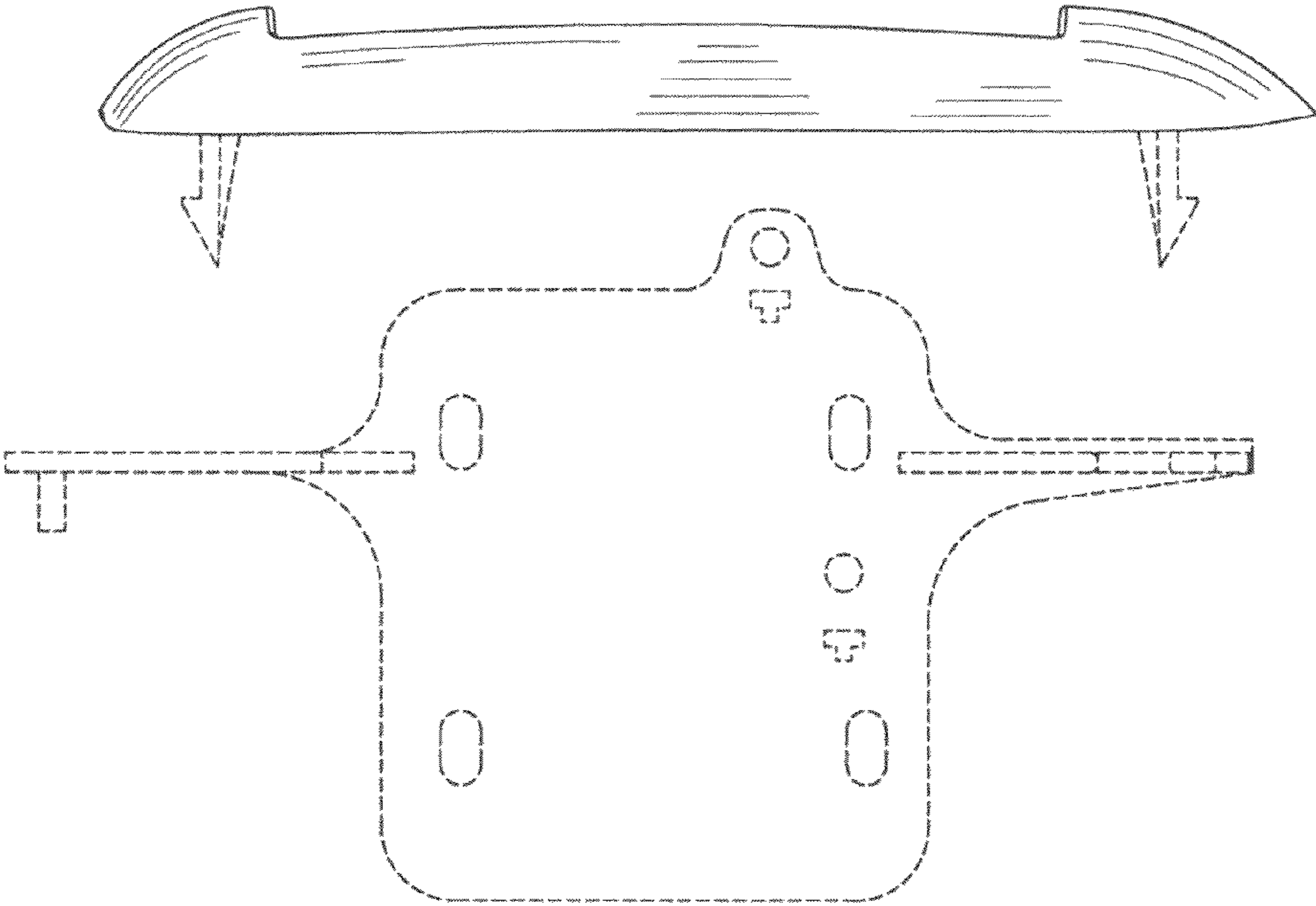

FIG. 5

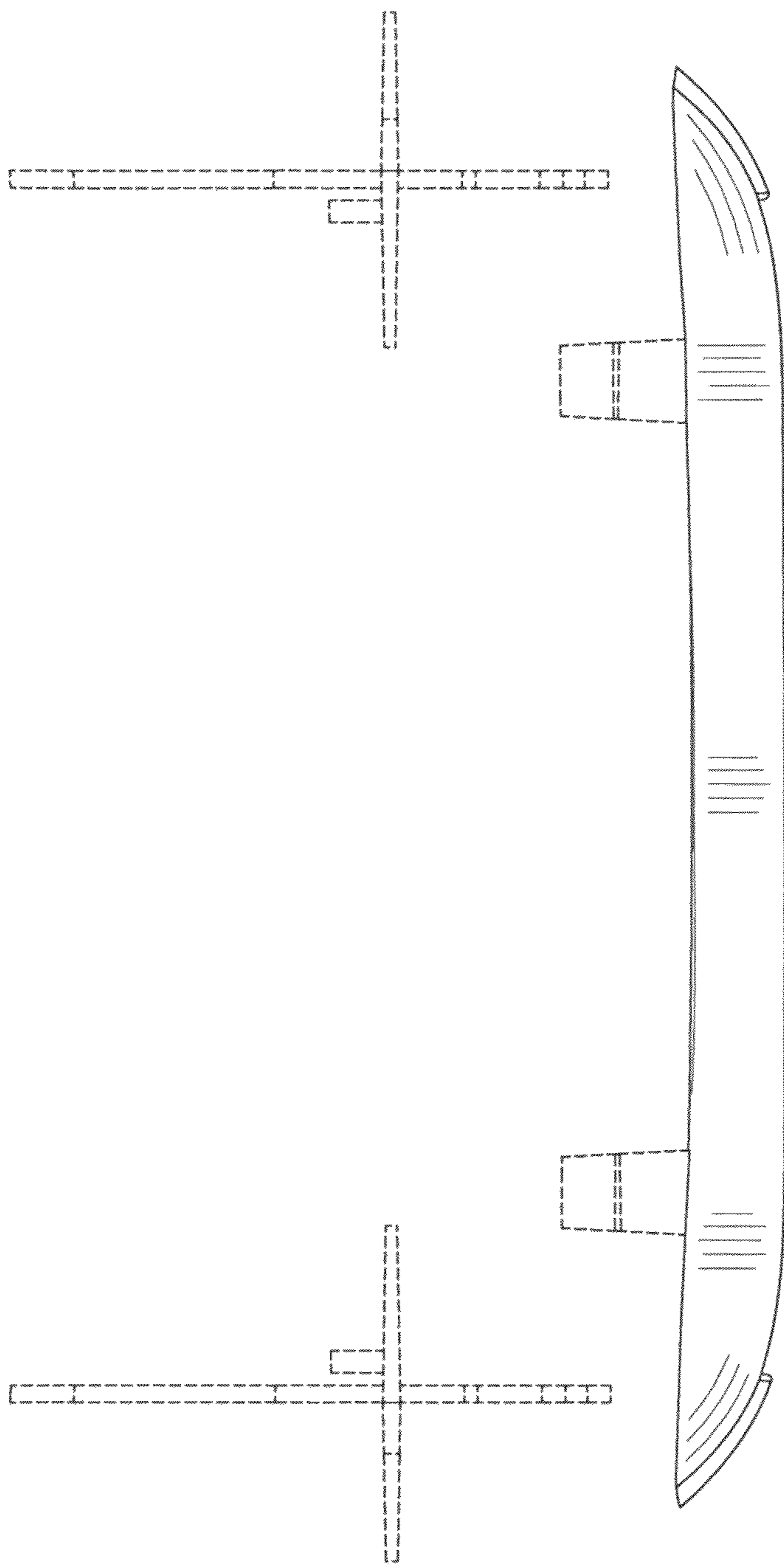

FIG. 6

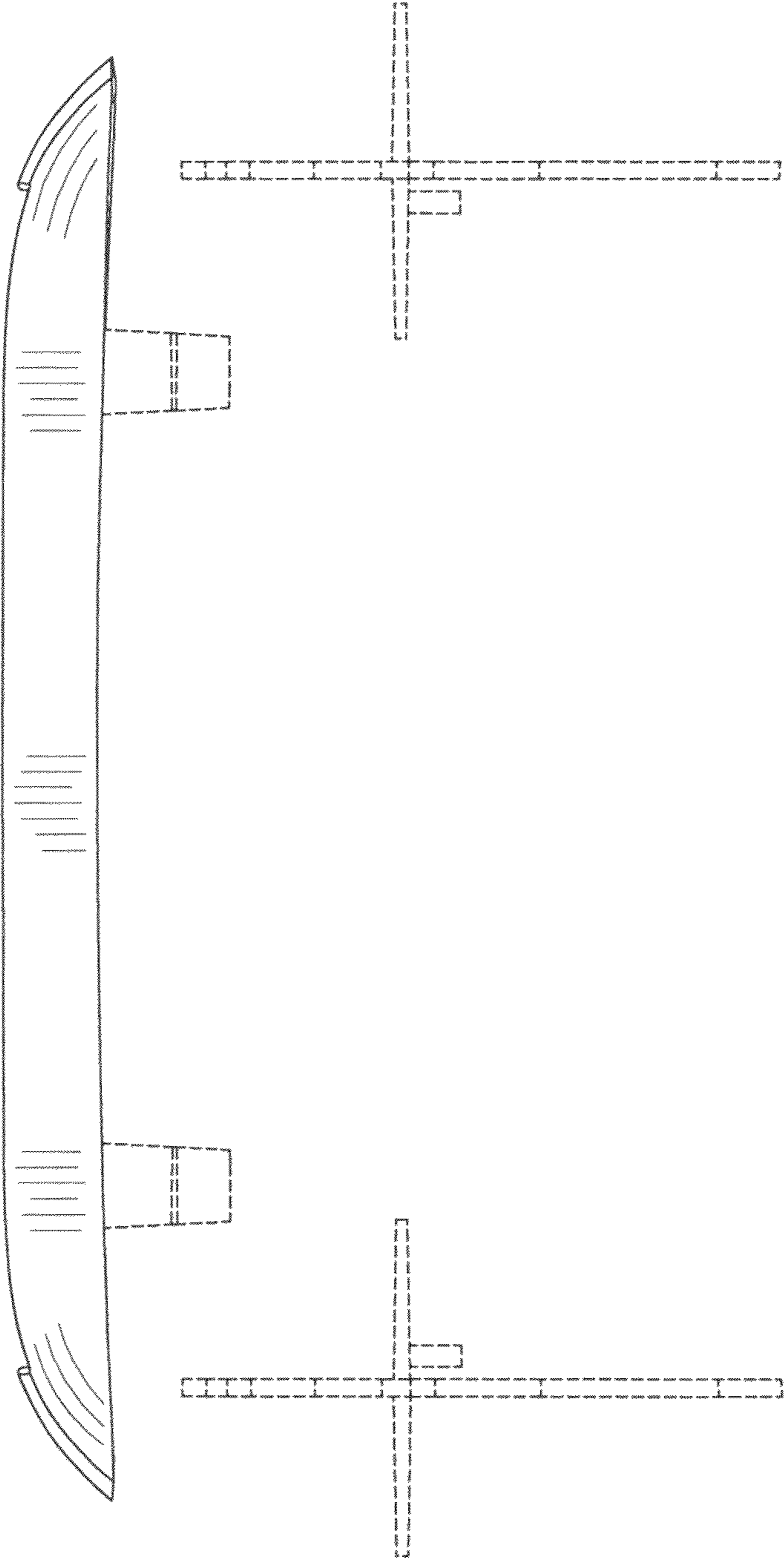

FIG. 7