



US00D725009S

(12) **United States Design Patent**
Hirai et al.

(10) **Patent No.:** **US D725,009 S**
(45) **Date of Patent:** **** Mar. 24, 2015**

- (54) **BUMPER FOR AN AUTOMOBILE**
- (71) Applicants: **Kenichi Hirai**, Toyota (JP); **Masahiko Nakamura**, Nisshin (JP)
- (72) Inventors: **Kenichi Hirai**, Toyota (JP); **Masahiko Nakamura**, Nisshin (JP)
- (73) Assignee: **Toyota Jidosha Kabushiki Kaisha** (JP)
- (**) Term: **14 Years**
- (21) Appl. No.: **29/481,199**
- (22) Filed: **Feb. 3, 2014**

- (30) **Foreign Application Priority Data**
Aug. 9, 2013 (JP) 2013-018311
- (51) **LOC (10) Cl.** **12-16**
- (52) **U.S. Cl.**
USPC **D12/169**
- (58) **Field of Classification Search**
USPC D12/169, 216, 90-92, 86, 171, 196,
D12/163; 293/102, 113, 115, 117, 120;
296/180.1, 180.2
See application file for complete search history.

- (56) **References Cited**
U.S. PATENT DOCUMENTS
D675,140 S * 1/2013 Ohkoshi D12/169
D688,989 S * 9/2013 Minamisawa et al. D12/169

- D695,162 S * 12/2013 Scheinhutte et al. D12/169
- D698,712 S * 2/2014 Sato et al. D12/169
- D699,167 S * 2/2014 Sato et al. D12/169
- D703,592 S * 4/2014 Kwon et al. D12/169
- D705,139 S * 5/2014 Jevremovic et al. D12/169
- D713,766 S * 9/2014 Katou et al. D12/169

OTHER PUBLICATIONS

Toyota, Toyota GT 86 (2013), <http://www.netcarshow.com/toyota/2013-gt_86>, available at least as early as May 21, 2013.
Toyota, Prius V (2012), <http://www.netcarshow.com/toyota/2012-prius_v/>, available at least as early as May 21, 2013.

* cited by examiner

Primary Examiner — Melody N Brown
(74) *Attorney, Agent, or Firm* — Saidman DesignLaw Group, LLC

(57) **CLAIM**
The ornamental design for a bumper for an automobile, as shown and described.

DESCRIPTION

FIG. 1 is a front perspective view of a bumper for an automobile showing our new design;
FIG. 2 is a front view thereof;
FIG. 3 is a rear view thereof;
FIG. 4 is a top view thereof;
FIG. 5 is a bottom view thereof; and,
FIG. 6 is a right side view thereof, the left side view being a mirror image thereof.
The drawings include shadows and reflections, which indicate contour not surface ornamentation.

1 Claim, 3 Drawing Sheets

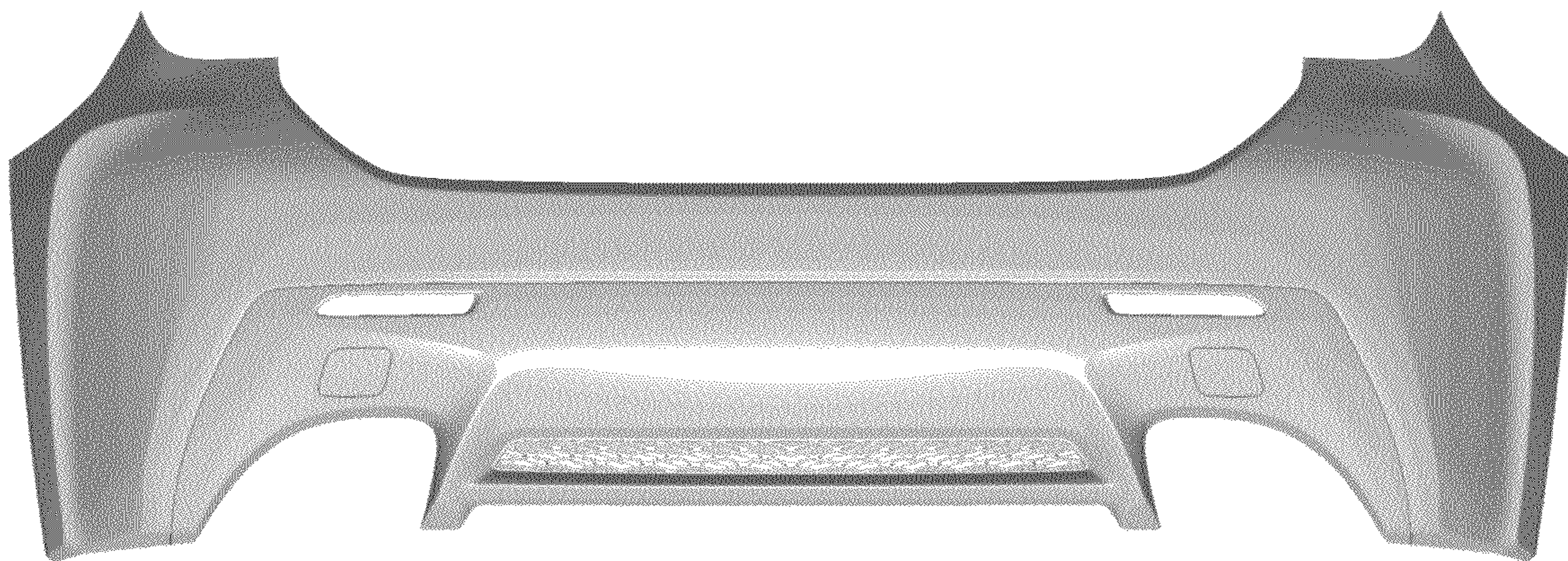

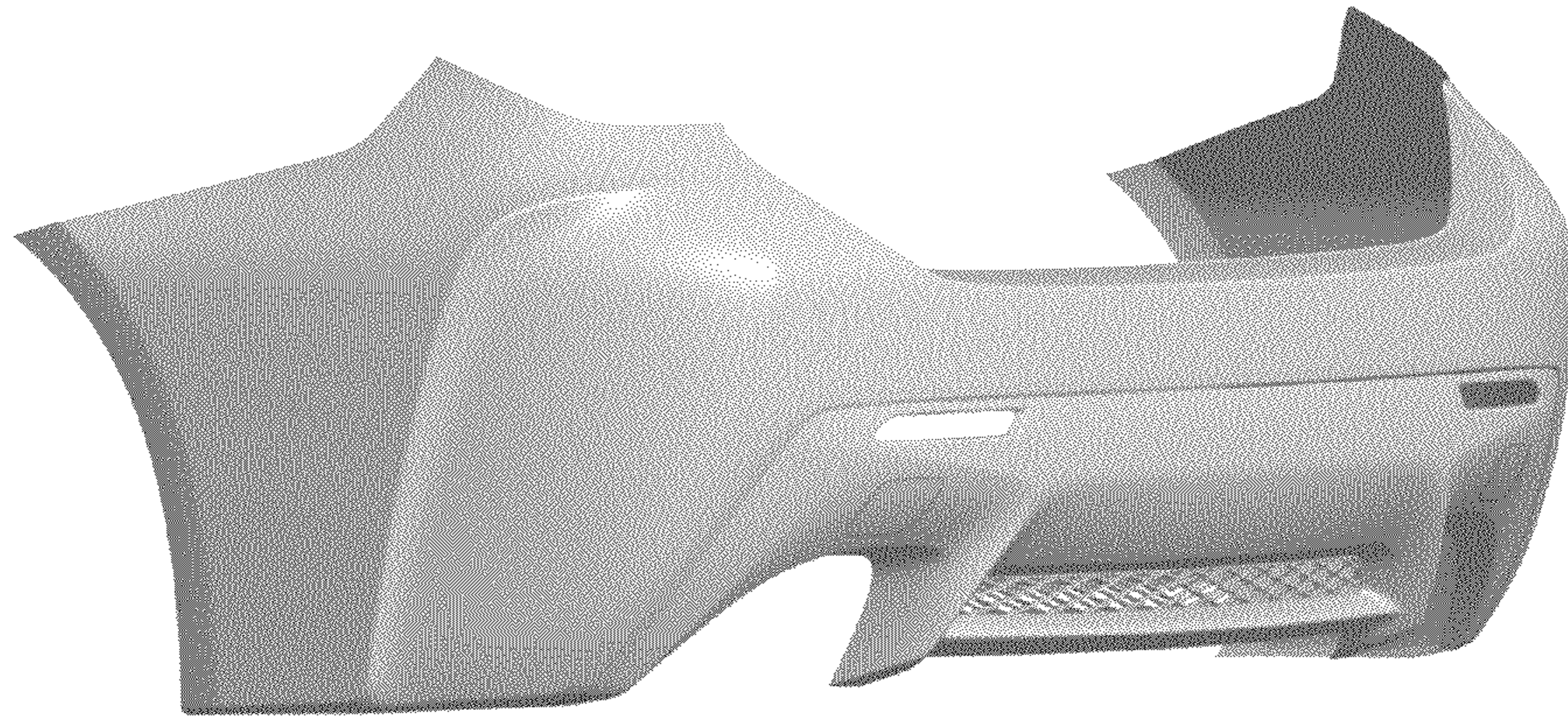

FIG. 1

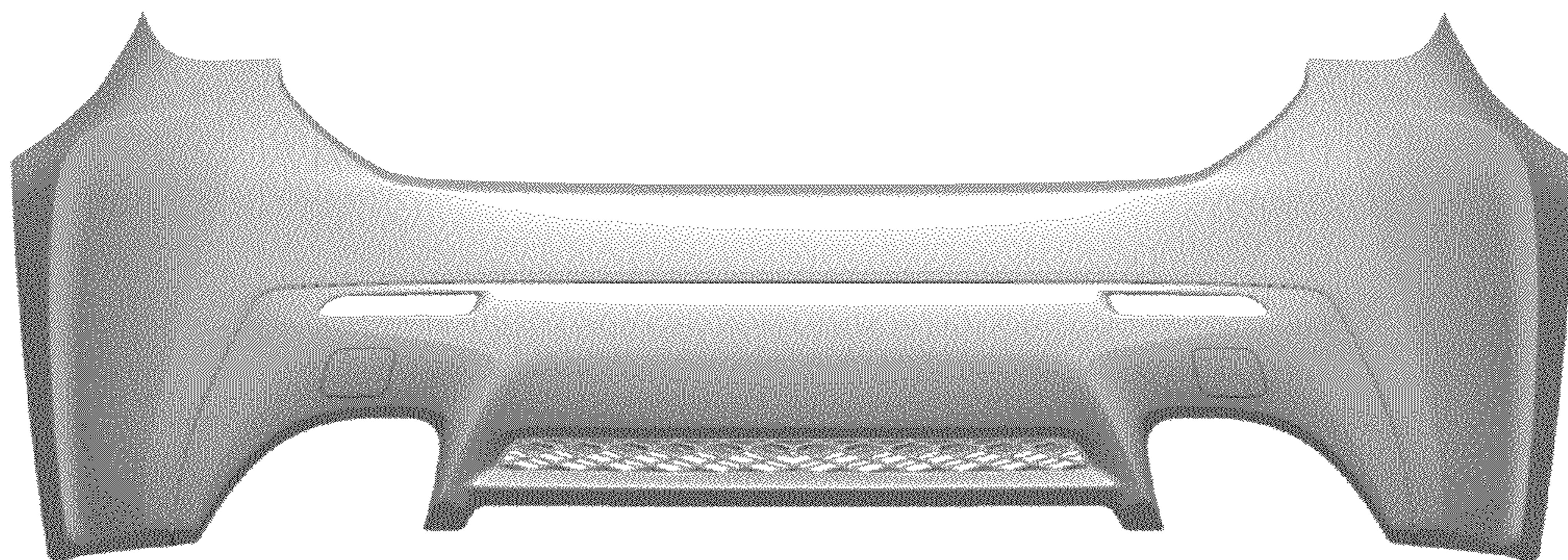

FIG. 2

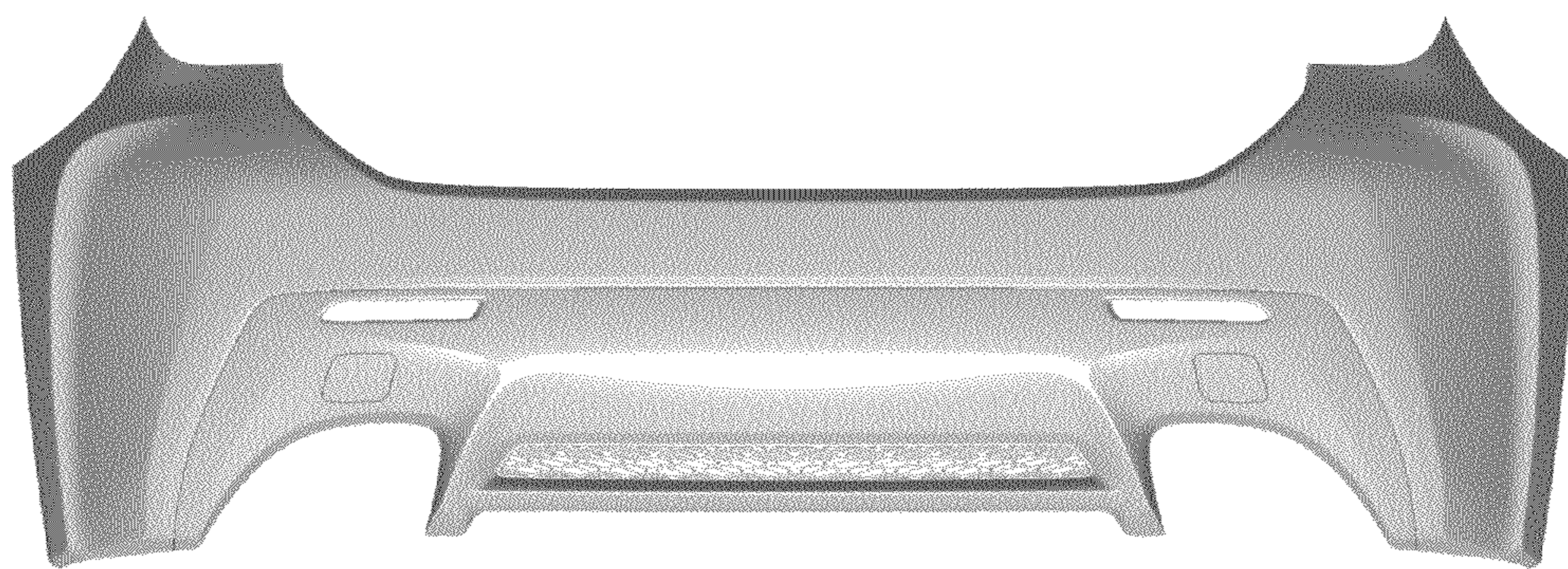

FIG. 3



FIG. 4

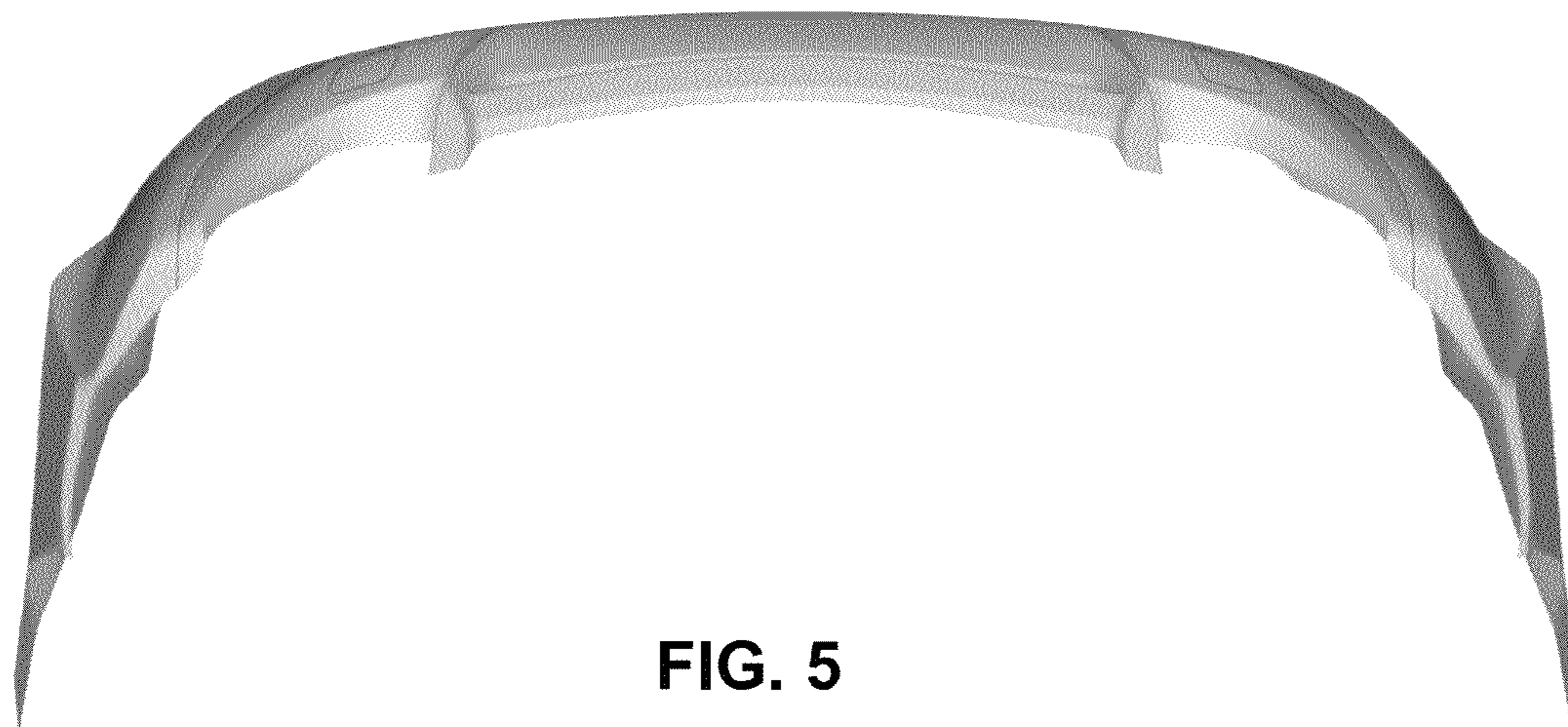

FIG. 5

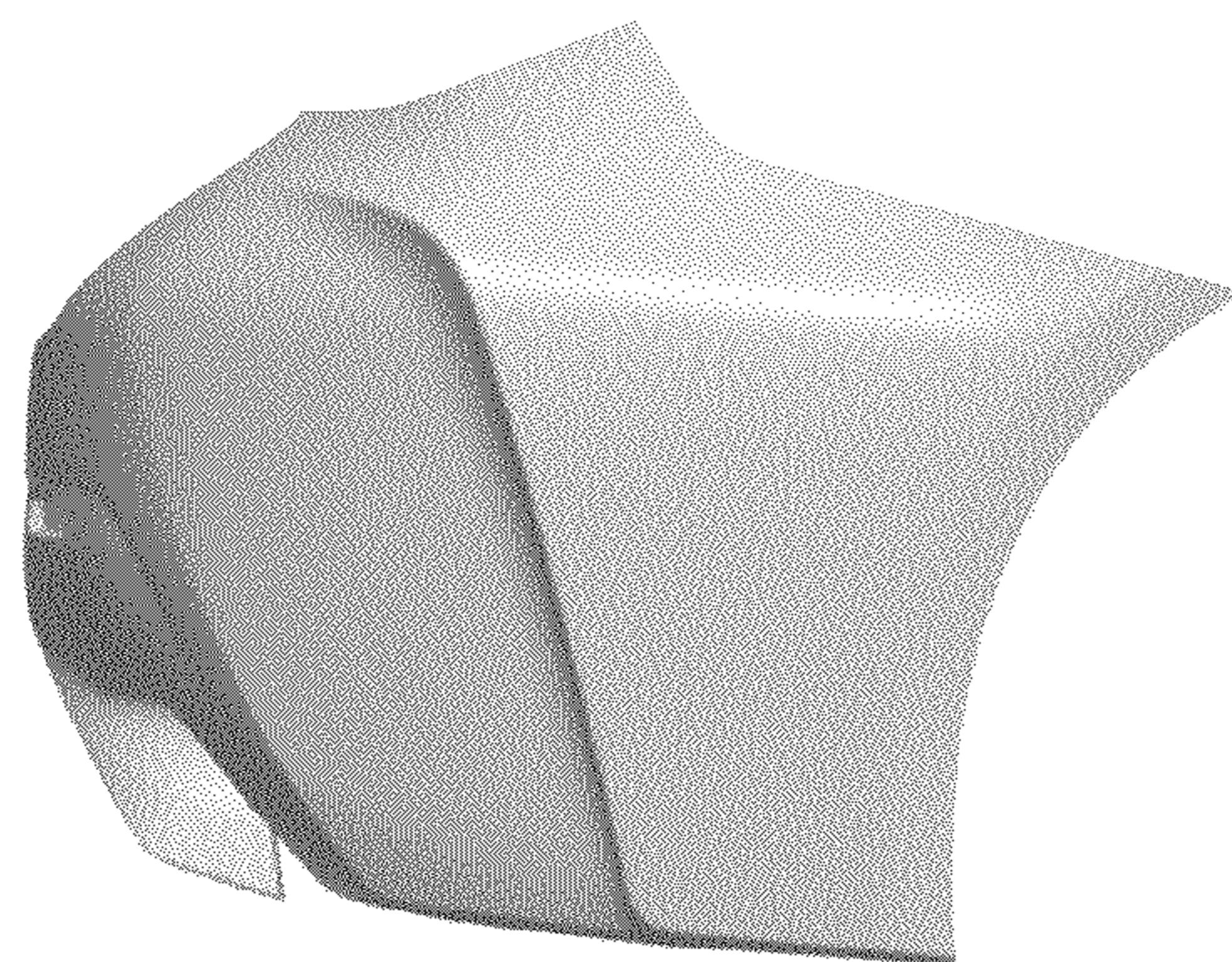

FIG. 6