



US00D724924S

(12) **United States Design Patent**
Fisher

(10) **Patent No.:** **US D724,924 S**
(45) **Date of Patent:** **** Mar. 24, 2015**

(54) **FOOT PLATE**

(71) Applicant: **James John Fisher**, Auckland (NZ)

(72) Inventor: **James John Fisher**, Auckland (NZ)

(73) Assignee: **Brand Developers Ltd.**, Auckland (NZ)

(**) Term: **14 Years**

(21) Appl. No.: **29/494,134**

(22) Filed: **Jun. 17, 2014**

(30) **Foreign Application Priority Data**

Dec. 19, 2013 (AU) 201316679

(51) **LOC (10) Cl.** **08-03**

(52) **U.S. Cl.**
USPC **D8/70**

(58) **Field of Classification Search**

CPC B25F 5/021; B27C 5/10
USPC D8/70, 71, 74; D15/140; 108/115, 127,
108/161, 173; 144/48.6, 135.2, 136.95,
144/154.5; 248/149, 168, 169, 177.1, 188;
297/156, 188.2, 188.21

See application file for complete search history.

(56) **References Cited**

U.S. PATENT DOCUMENTS

D291,528 S * 8/1987 Degen D8/71
5,139,065 A * 8/1992 Stark 144/371
D470,038 S * 2/2003 Lapp et al. D8/374
D474,093 S * 5/2003 Chang D8/71
D477,204 S * 7/2003 Heun D8/67
7,273,080 B2 * 9/2007 Baber 144/48.6
D567,051 S * 4/2008 Sell D8/71
7,854,054 B2 * 12/2010 Koprass et al. 29/560
D632,943 S * 2/2011 Cabriales et al. D8/70
D643,271 S * 8/2011 Okuda et al. D8/70

D644,900 S * 9/2011 Okuda et al. D8/70
D645,319 S * 9/2011 Hamm et al. D8/70
2008/0302447 A1 * 12/2008 Griffin et al. 144/371

OTHER PUBLICATIONS

“Dremel Trio.” Dremel., Oct. 19, 2012 [online], [retrieved on Mar. 26, 2014]. Retrieved from the Internet <URL: <http://www.dremel.com/en-us/tools/pages/tooldetail.aspx?pid=6800#.VE1Z7fdVUw>>.*

* cited by examiner

Primary Examiner — Philip S Hyder

Assistant Examiner — Darlington Ly

(74) *Attorney, Agent, or Firm* — Jonathan A. Kidney;
TechLaw, LLP

(57) **CLAIM**

The ornamental design for a foot plate, as shown and described.

DESCRIPTION

FIG. 1 is a perspective top front view of an embodiment of a foot plate showing my new design;

FIG. 2 is a perspective top front view thereof, showing a power tool handle and power tool inserted in the power tool handle, attached to the foot plate;

FIG. 3 is a front side view of the embodiment of FIG. 1;

FIG. 4 is a top view of the embodiment FIG. 1;

FIG. 5 is a bottom view of the embodiment FIG. 1;

FIG. 6 is a left side view of the embodiment FIG. 1;

FIG. 7 is a right side view of the embodiment FIG. 1;

FIG. 8 is a back side view of the embodiment of FIG. 1; and,

FIG. 9 is a perspective top back view of the embodiment of FIG. 1.

The broken lines shown in the drawings illustrate portions of the foot plate and environmental structure that forms no part of the claimed design.

1 Claim, 9 Drawing Sheets

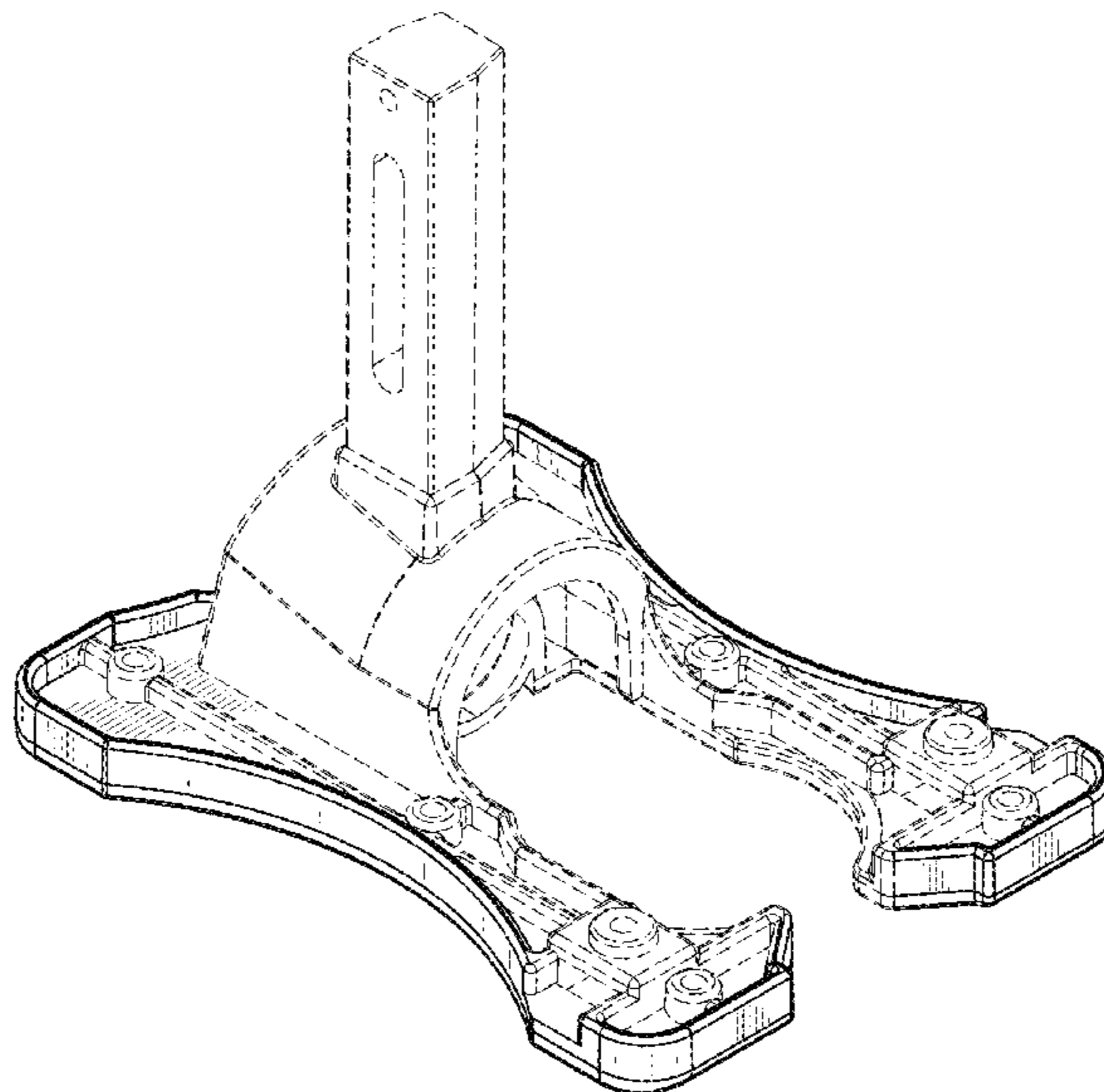

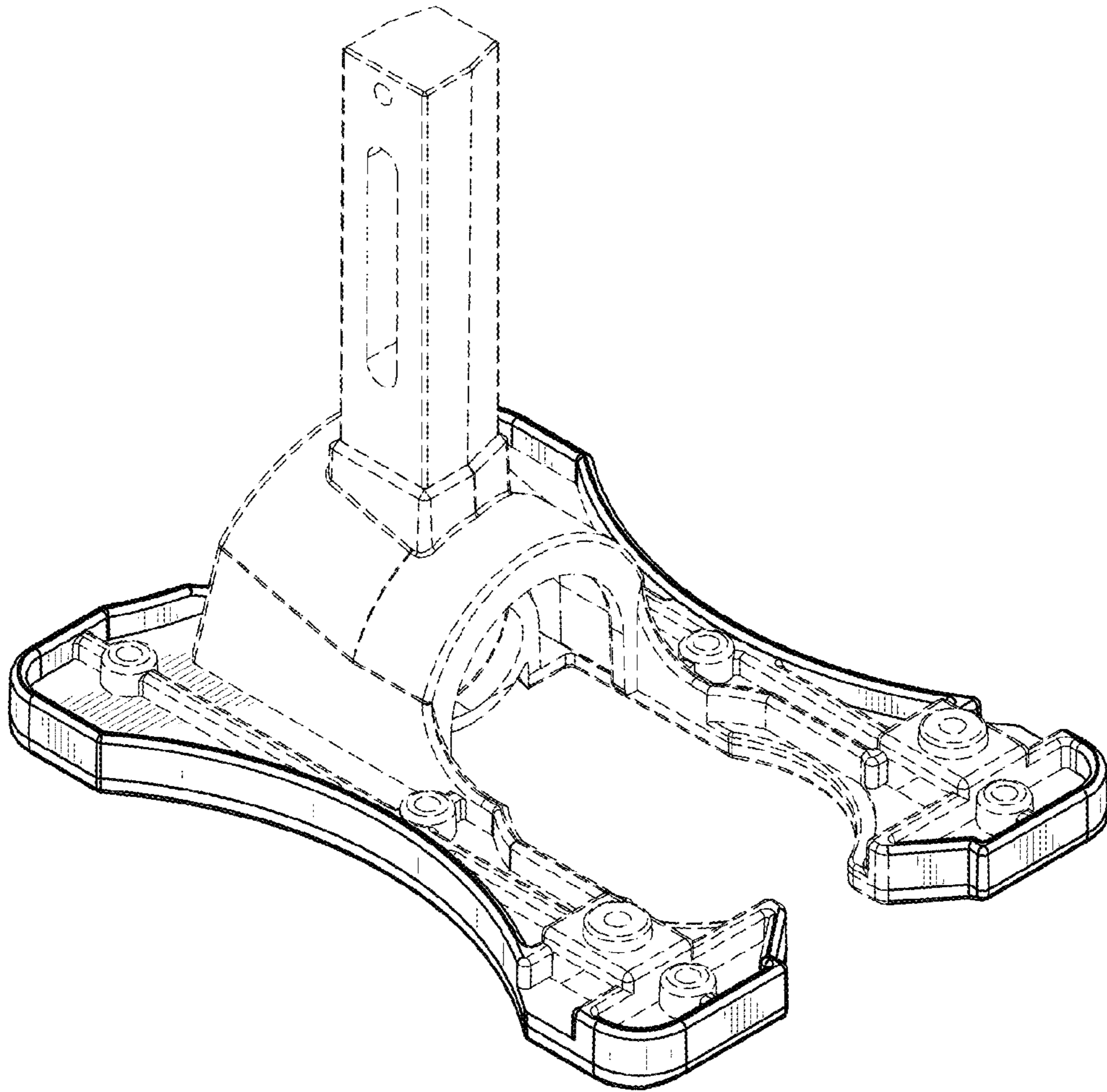

FIG. 1

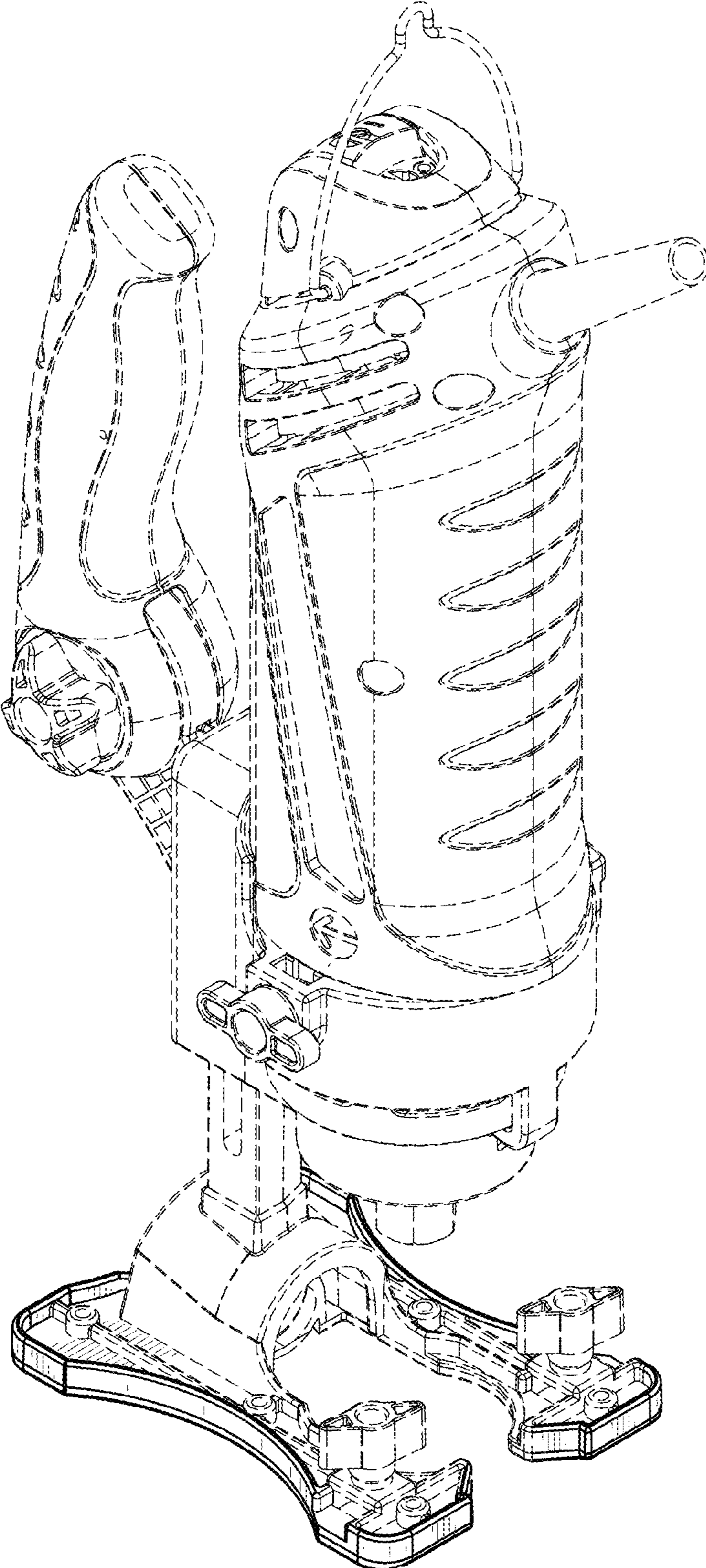

FIG.2

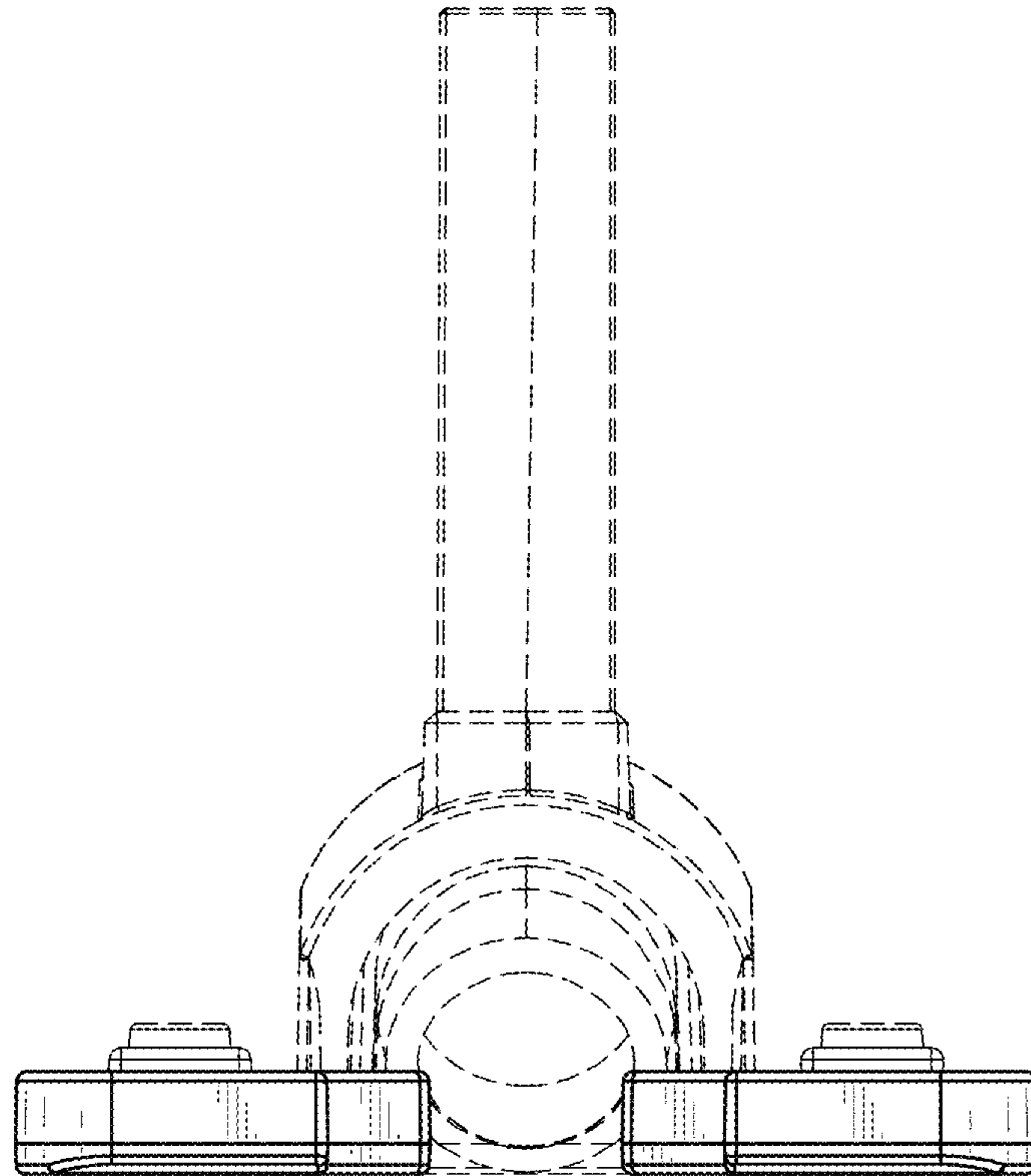

FIG.3

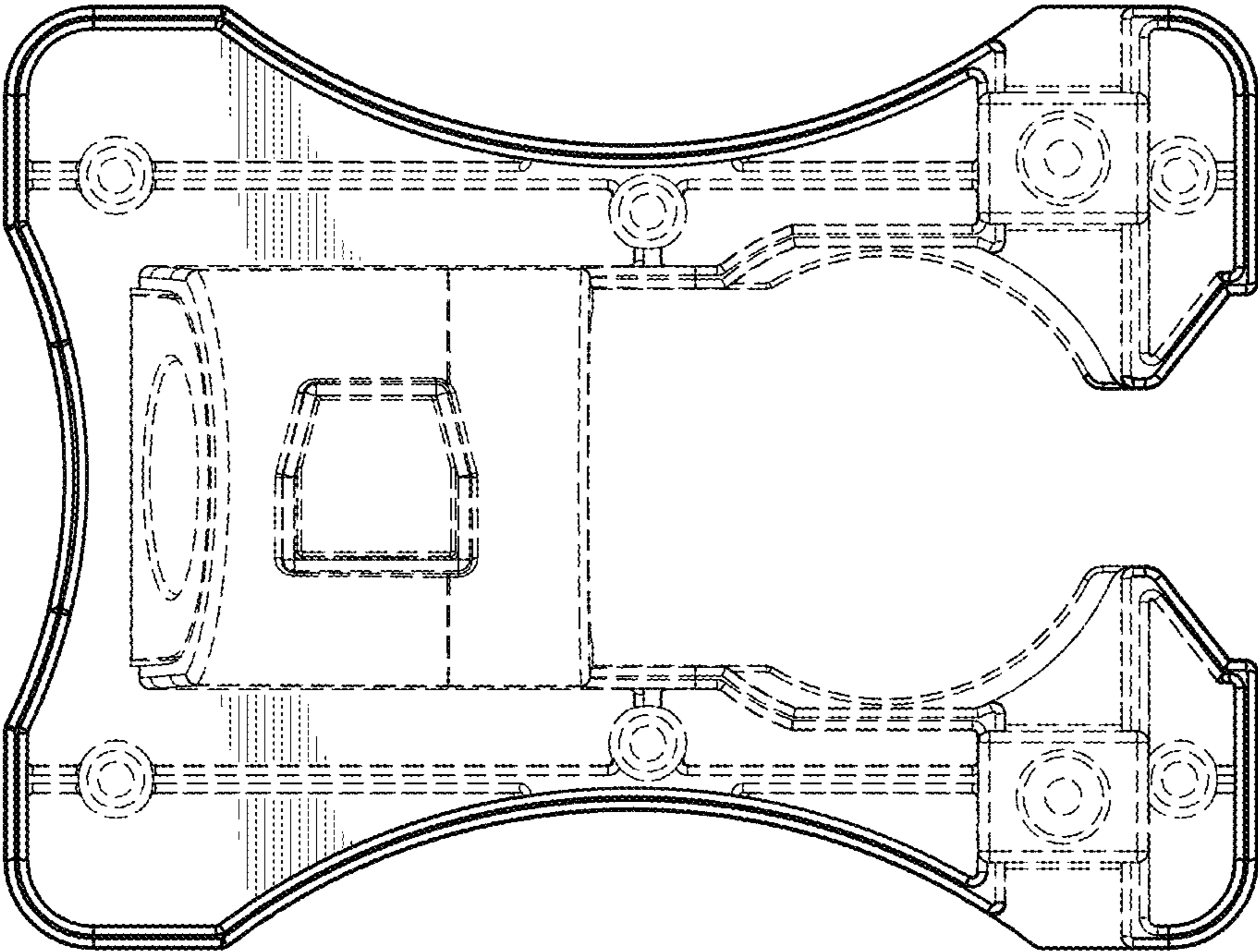

FIG.4

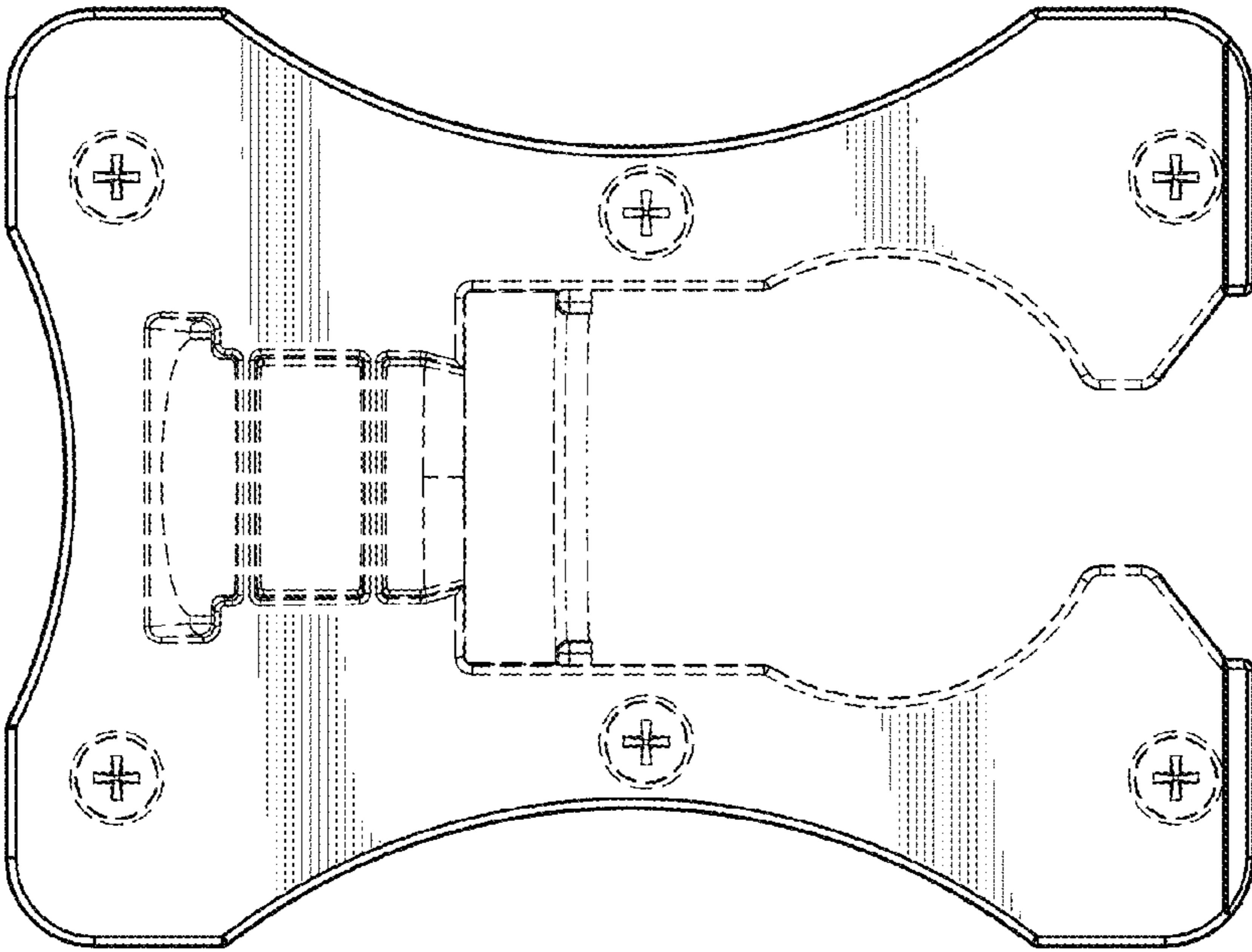

FIG.5

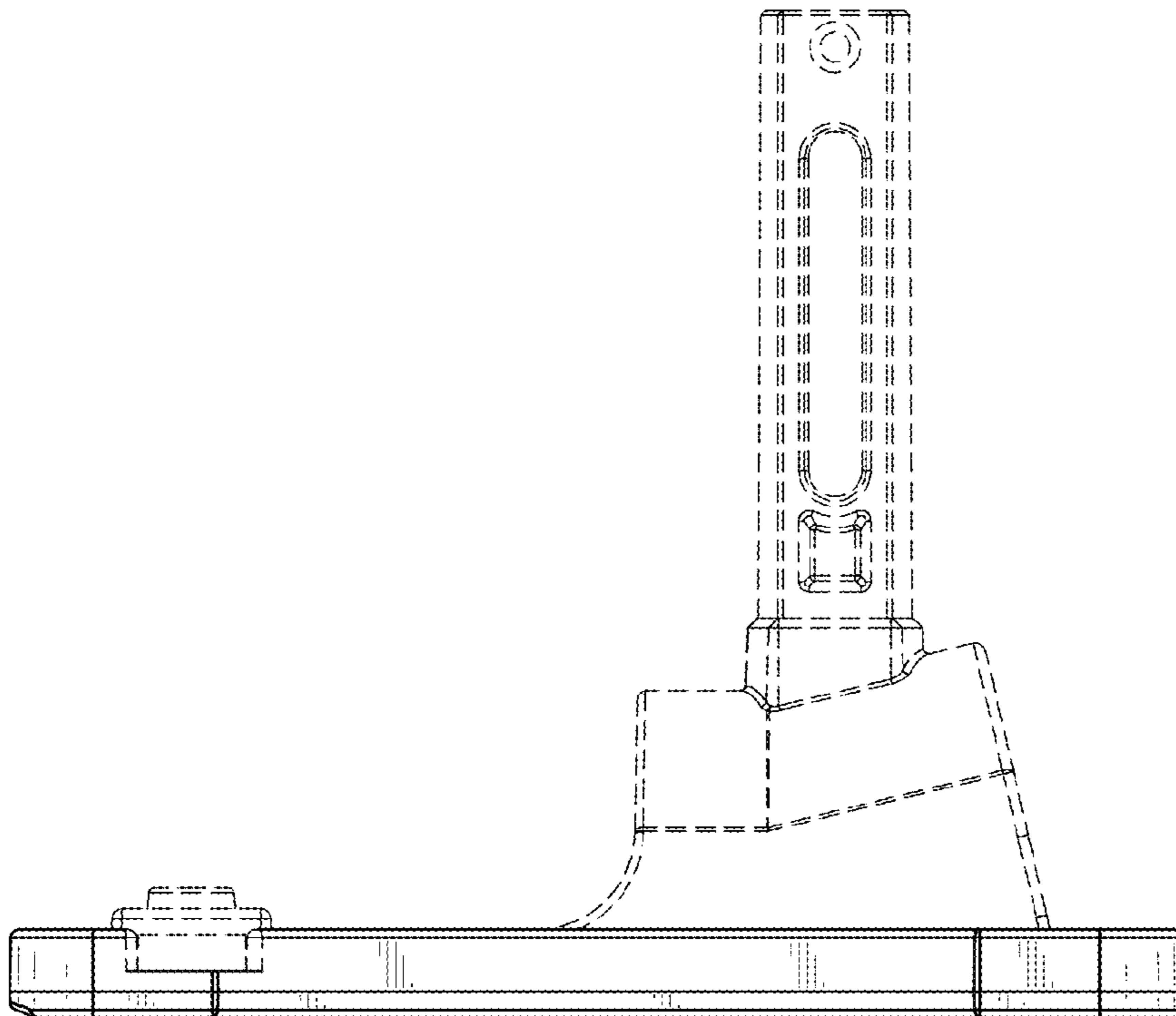

FIG.6

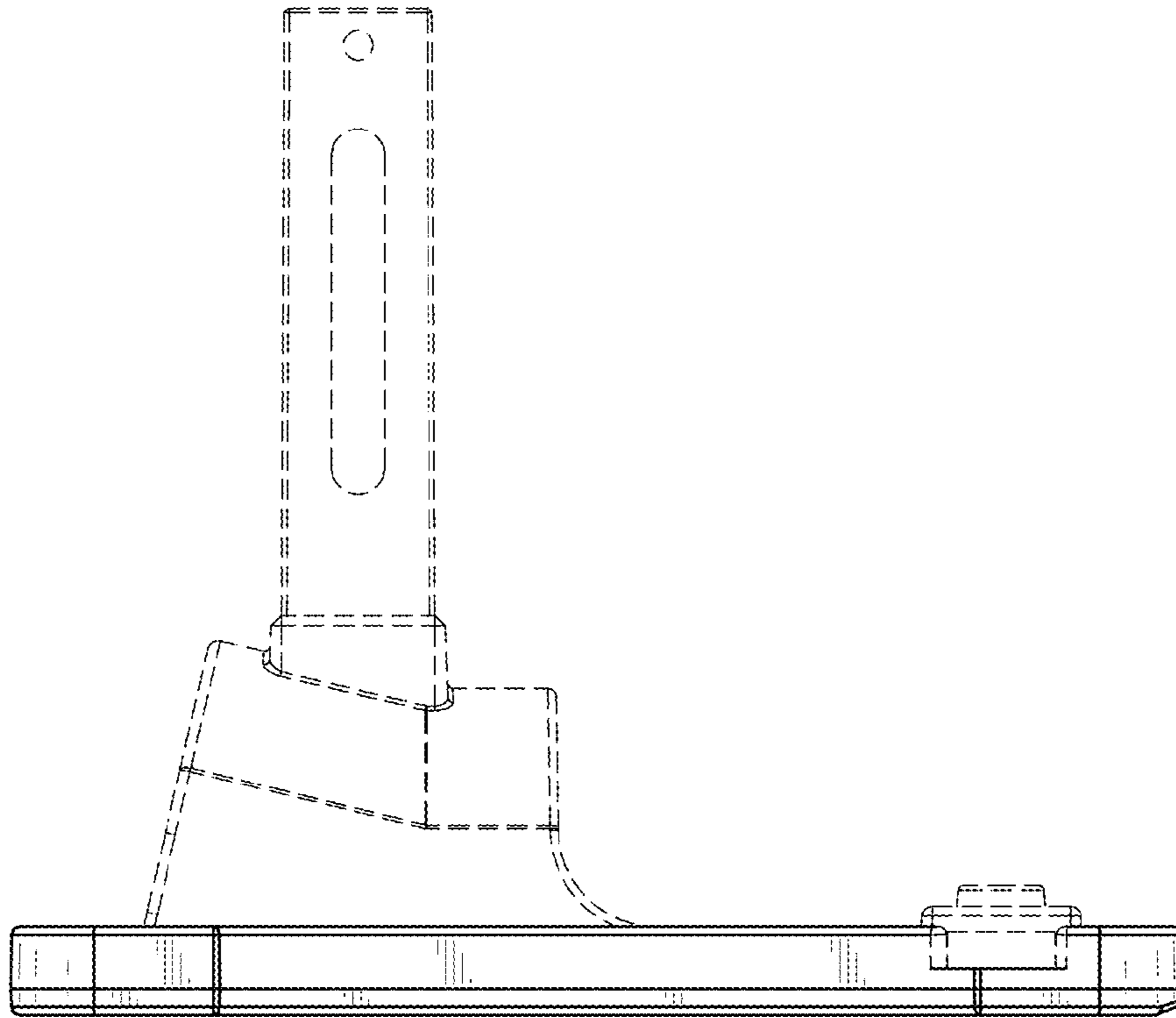

FIG. 7

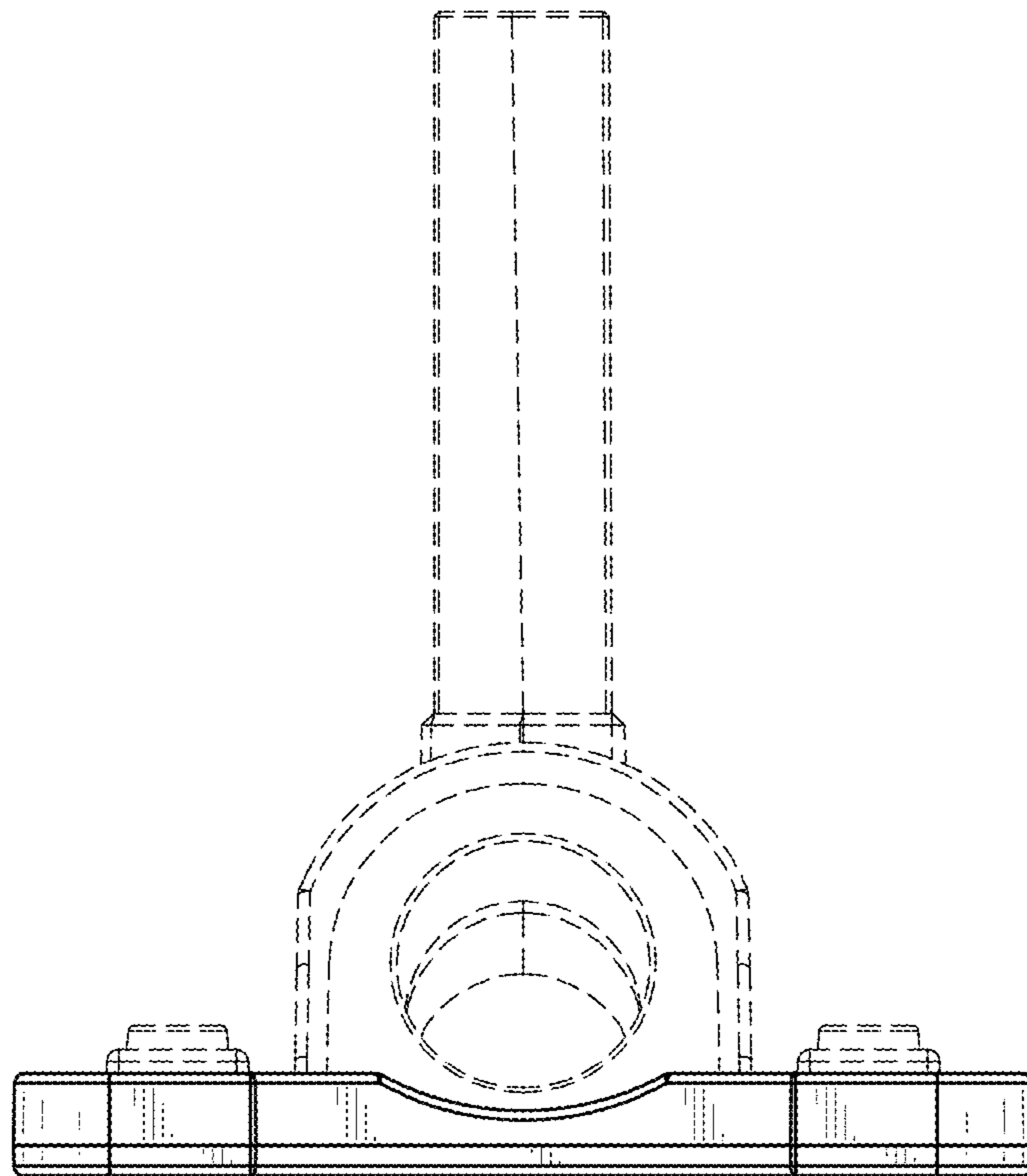

FIG. 8

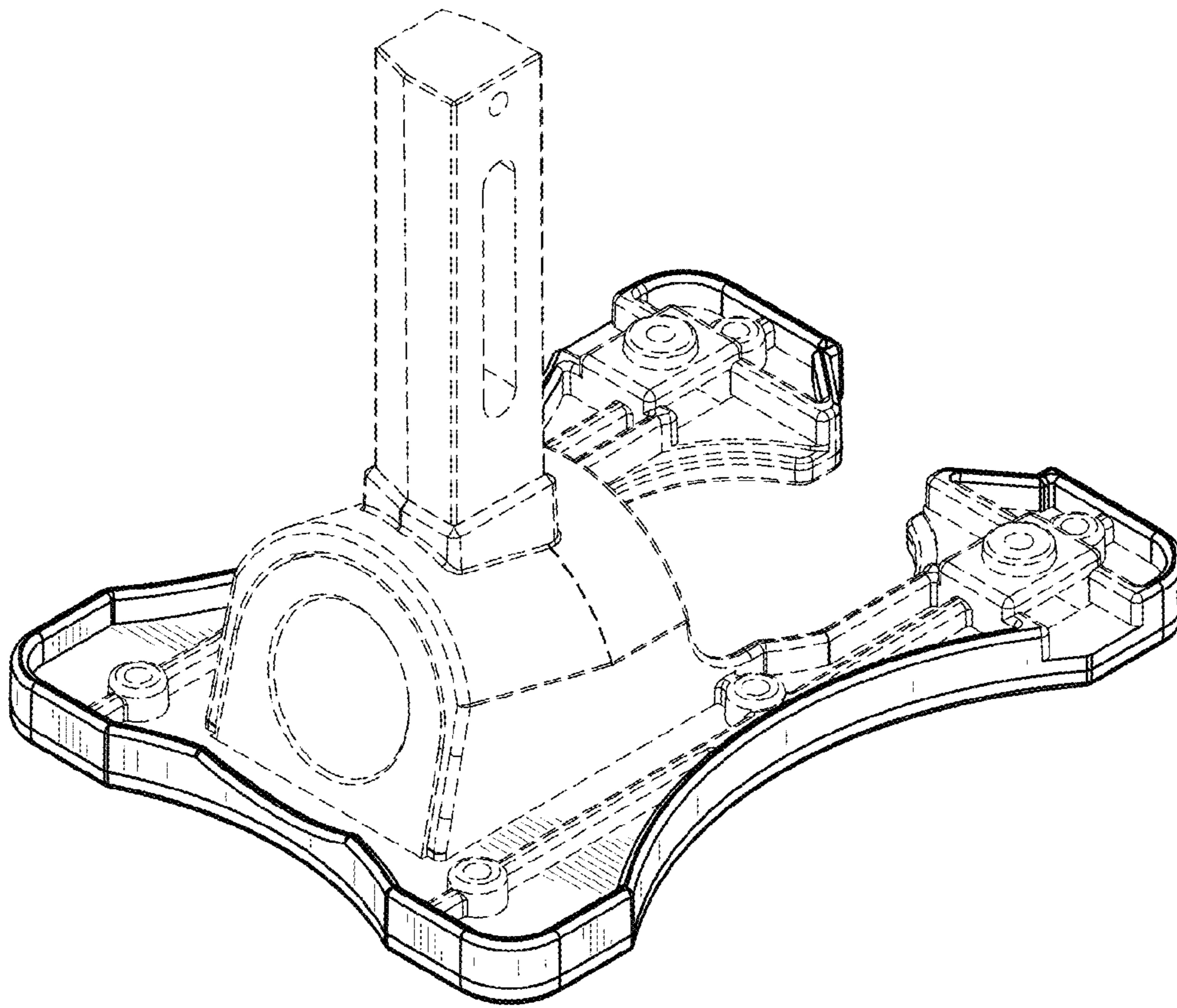

FIG.9