

US00D724889S

(12) **United States Design Patent**
Börjesson

(10) **Patent No.:** **US D724,889 S**
(45) **Date of Patent:** **** Mar. 24, 2015**

(54) **OVEN**

(56)

References Cited

(71) Applicant: **Electrolux Home Products Corporation N.V., Brussels (BE)**

(72) Inventor: **Per Börjesson, Porcia (IT)**

(73) Assignee: **Electrolux Home Products Corporation N.V., Brussel (BE)**

(**) Term: **14 Years**

(21) Appl. No.: **29/493,627**

(22) Filed: **Jun. 11, 2014**

Related U.S. Application Data

(62) Division of application No. 29/434,332, filed on Oct. 11, 2012, now Pat. No. Des. 709,726.

Foreign Application Priority Data

Apr. 11, 2012 (EM) 002023234-0007
Apr. 11, 2012 (EM) 002023234-0011

(51) **LOC (10) Cl.** **07-02**

(52) **U.S. Cl.**
USPC **D7/349**

(58) **Field of Classification Search**
CPC F24C 7/00; F24C 11/00; F24C 15/00;
F24C 15/006; F24C 15/02; F24C 15/04;
F24C 15/2007; F24C 15/32; H05B 6/64
USPC D7/323, 331, 339, 340, 347, 348, 349,
D7/350.1, 350.3, 350.4, 351, 402, 405,
D7/406; D32/3; 126/21 R, 194, 198, 200,
126/273 R, 1 R, 19 R, 21 A, 273 A; 99/324;
219/756, 757

See application file for complete search history.

U.S. PATENT DOCUMENTS

4,354,084	A *	10/1982	Husslein et al.	219/757
4,623,781	A	11/1986	Thomas	
4,796,600	A	1/1989	Hurley et al.	
D366,983	S	2/1996	Leukhardt et al.	
5,738,081	A	4/1998	Puricelli	
D424,862	S	5/2000	Holbrook	
D527,948	S *	9/2006	Bengtson	D7/405
D560,956	S	2/2008	Shin et al.	
D580,698	S *	11/2008	Kim et al.	D7/348
D611,294	S	3/2010	Busalt et al.	
D611,756	S *	3/2010	Yalcin et al.	D7/349
7,721,728	B2 *	5/2010	Ho Kim et al.	126/198
7,762,250	B2	7/2010	Elkasevic et al.	
D626,781	S *	11/2010	Busalt et al.	D7/349
D626,782	S *	11/2010	Busalt et al.	D7/349
D633,664	S *	3/2011	Jenkins et al.	D32/3
D645,621	S *	9/2011	Jenkins et al.	D32/3
D668,106	S	10/2012	Börjesson	
D668,107	S	10/2012	Börjesson	
D668,108	S	10/2012	Börjesson	

(Continued)

Primary Examiner — Martie K Holtje

(74) *Attorney, Agent, or Firm* — Banner & Witcoff, Ltd.

(57)

CLAIM

The ornamental design for an oven, as shown and described.

DESCRIPTION

FIG. 1 is a front perspective view of an oven showing my design;

FIG. 2 is a front view thereof;

FIG. 3 is a top view thereof;

FIG. 4 is bottom view thereof;

FIG. 5 is a right side view thereof; and,

FIG. 6 is a left side view thereof.

The structural features depicted by broken lines have been shown for the purpose of illustrating portions of the oven that form no part of the claimed design.

1 Claim, 6 Drawing Sheets

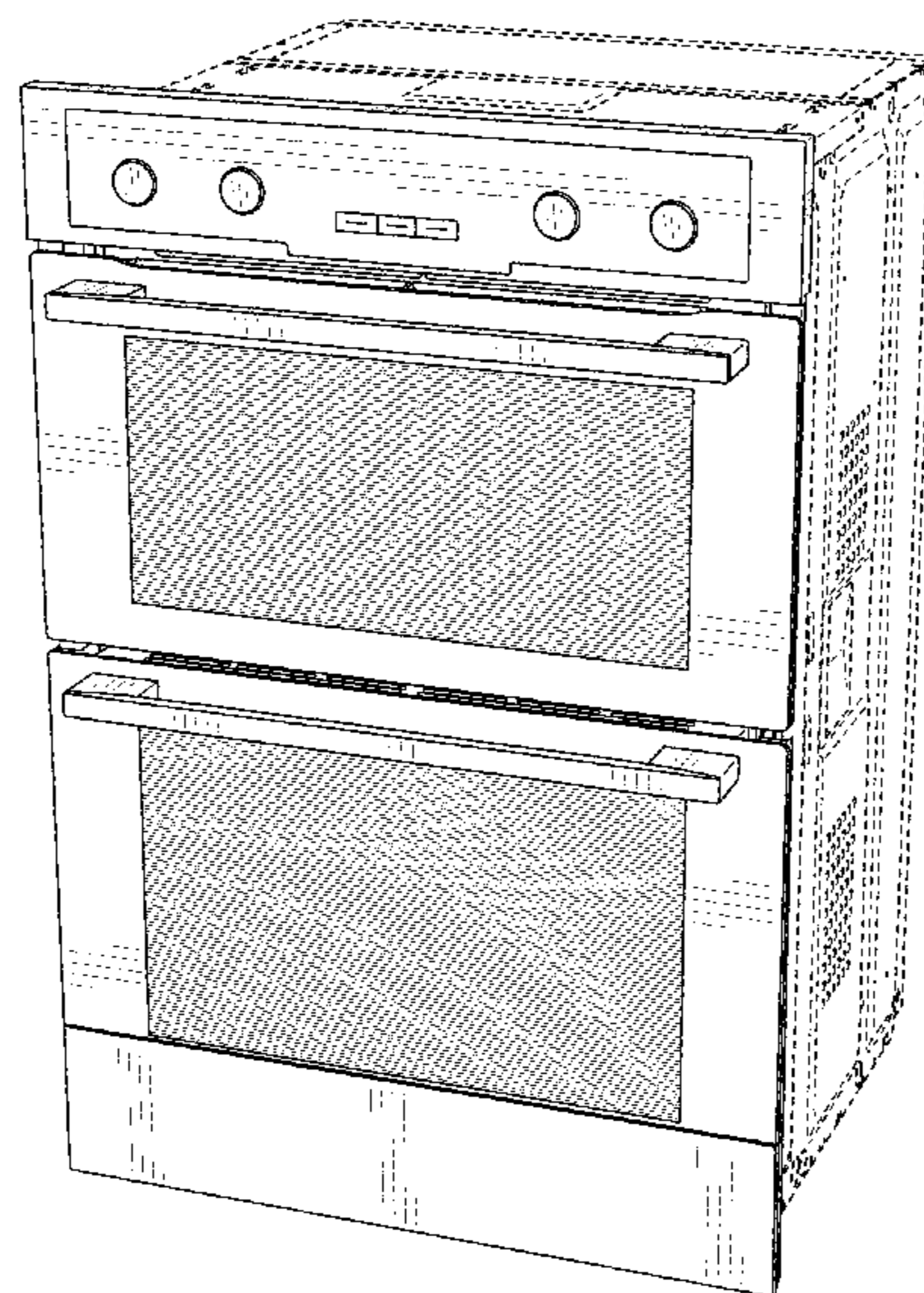

(56)

References Cited

U.S. PATENT DOCUMENTS

D668,109 S 10/2012 Börjesson
D668,110 S 10/2012 Börjesson
D668,111 S 10/2012 Börjesson
D668,112 S 10/2012 Börjesson

D677,024 S 2/2013 Börjesson
8,578,924 B2 * 11/2013 Elkasevic et al. 126/21 R
D709,726 S * 7/2014 Borjesson D7/349
D710,646 S * 8/2014 Borjesson D7/349
2005/0224068 A1 * 10/2005 Kim et al. 126/198
2006/0272632 A1 12/2006 Duncan et al.

* cited by examiner

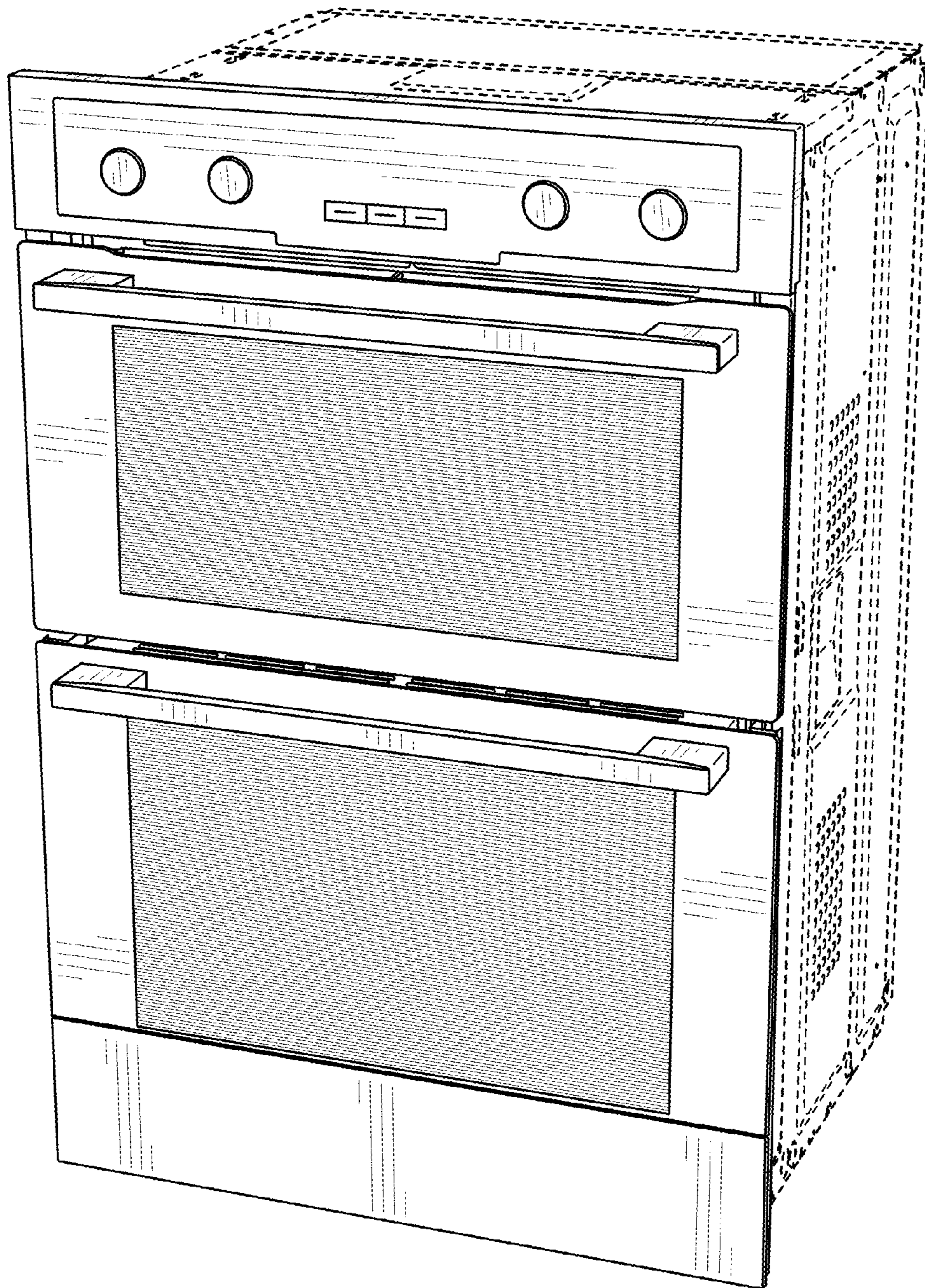

FIG. 1

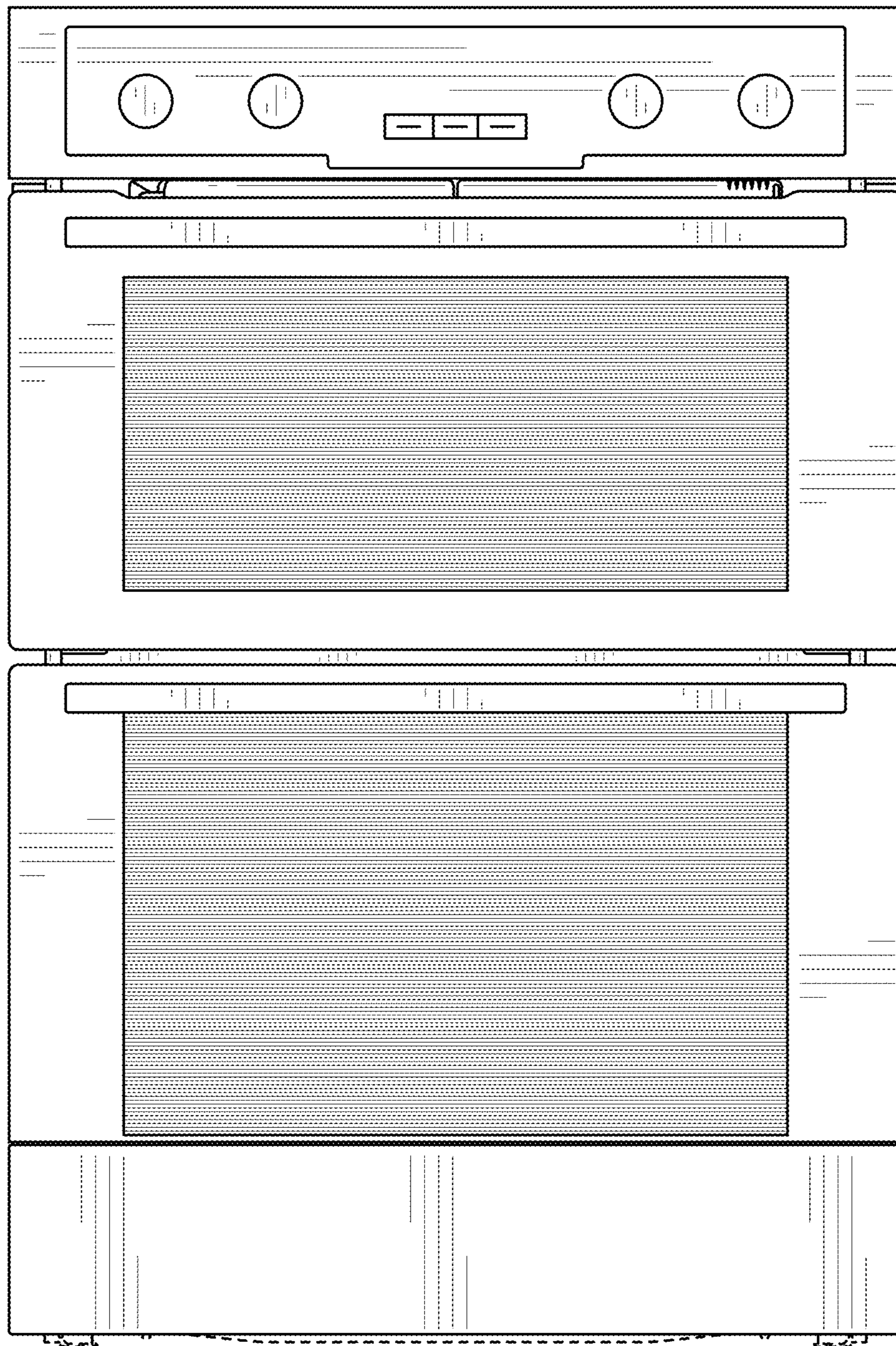

FIG. 2

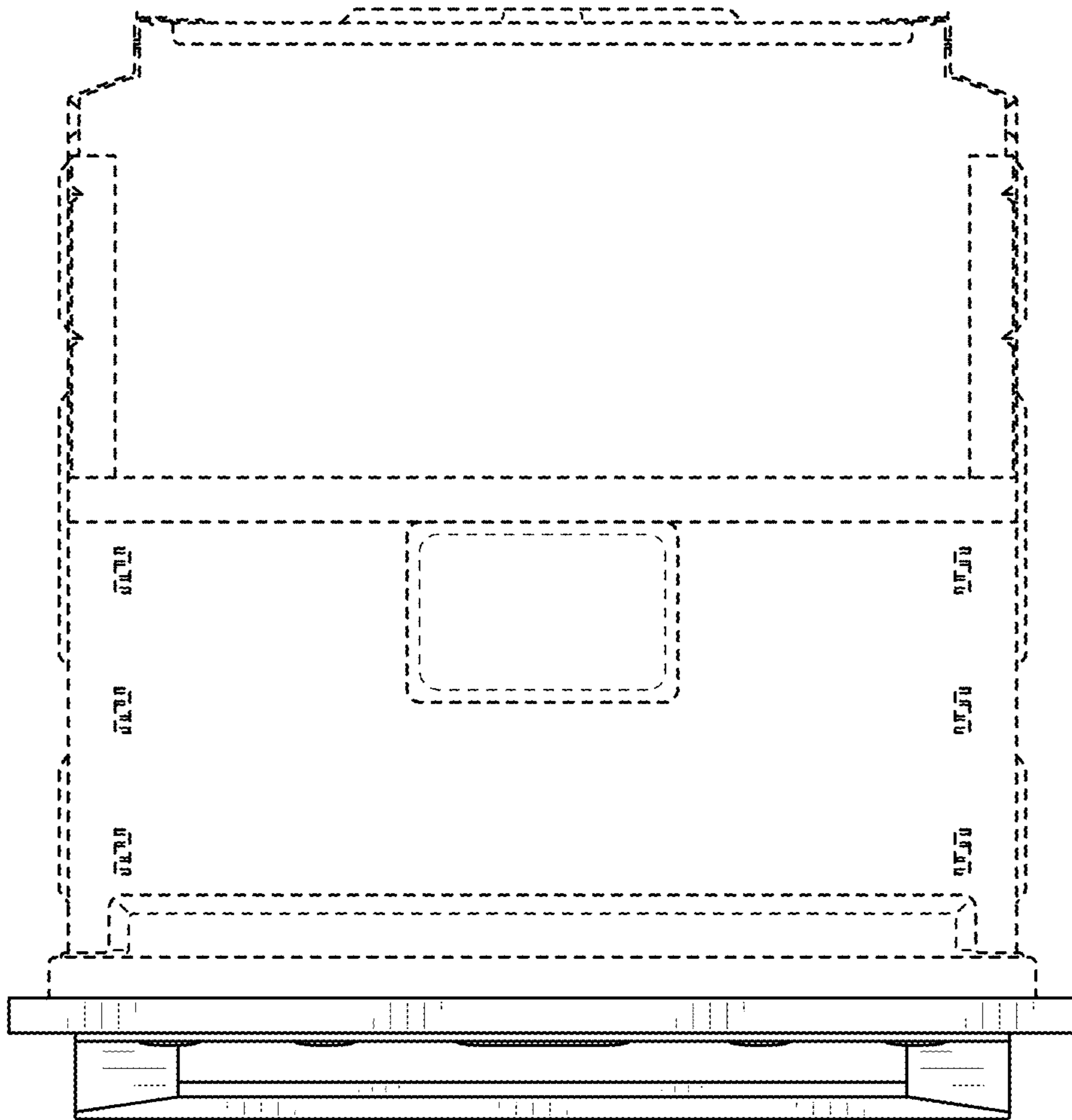

FIG. 3

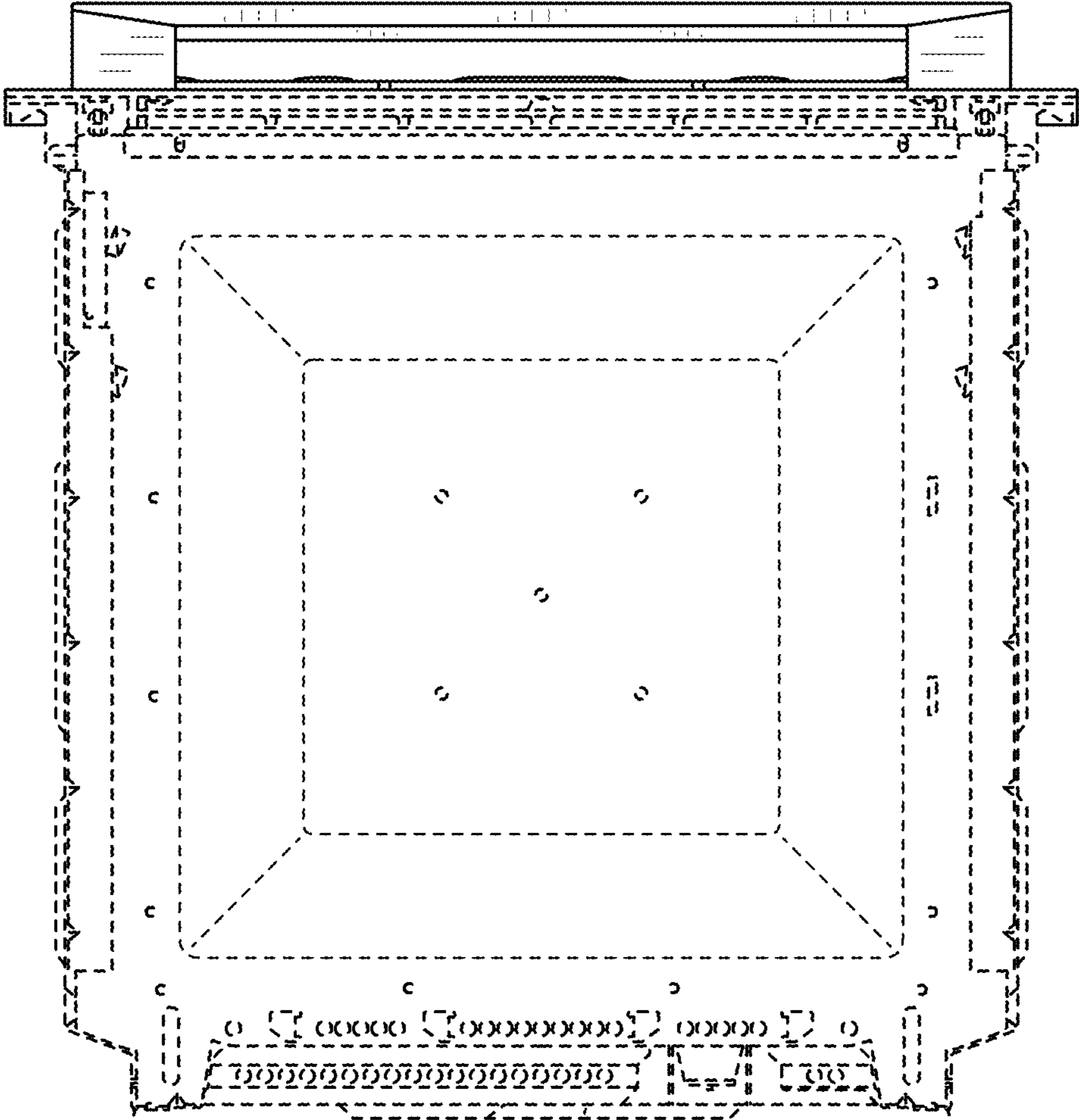

FIG. 4

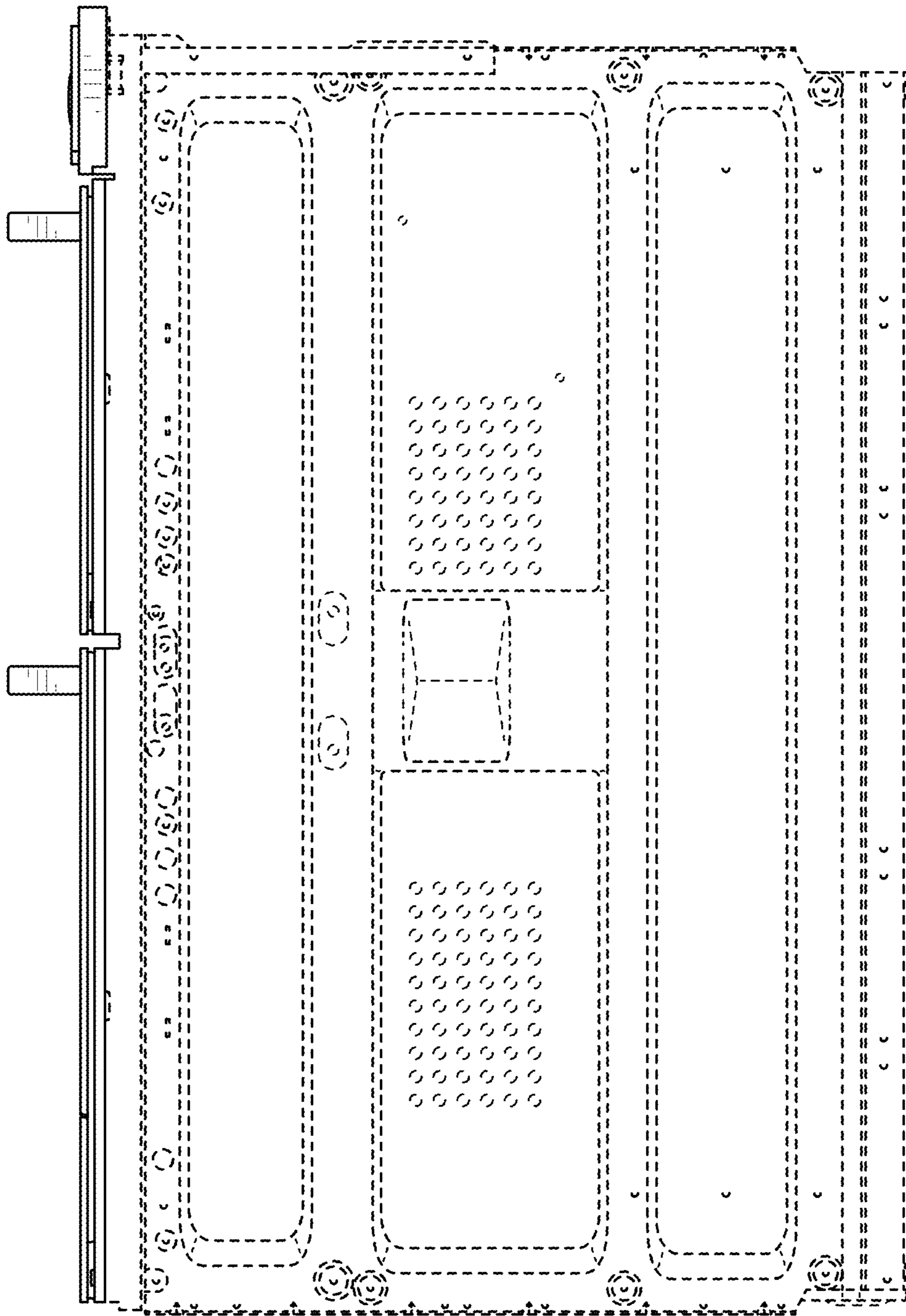

FIG. 5

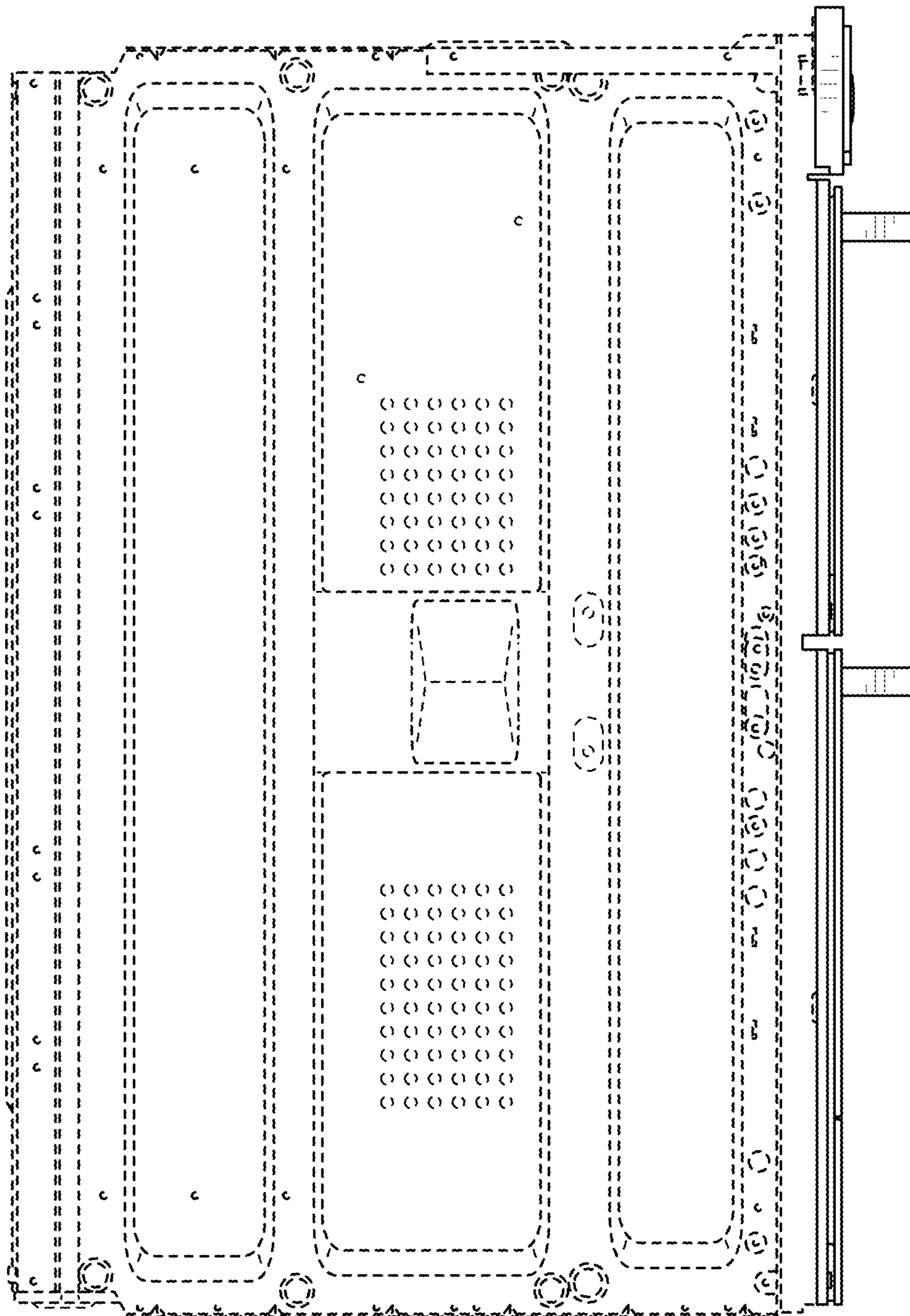

FIG. 6