



US00D724834S

(12) **United States Design Patent**
Schneider et al.

(10) **Patent No.:** **US D724,834 S**
(45) **Date of Patent:** **** Mar. 24, 2015**

(54) **KEYFOB**

(71) Applicant: **Kwikset Corporation**, Lake Forest, CA (US)

(72) Inventors: **Elliot Barlow Schneider**, Foothill Ranch, CA (US); **Jerome F. Czerwinski, Jr.**, Ladera Ranch, CA (US)

(73) Assignee: **Kwikset Corporation**, Lake Forest, CA (US)

(**) Term: **14 Years**

(21) Appl. No.: **29/487,487**

(22) Filed: **Apr. 9, 2014**

(51) **LOC (10) Cl.** **03-01**

(52) **U.S. Cl.**
USPC **D3/207**

(58) **Field of Classification Search**
CPC E05B 19/00
USPC D11/1-2, 26-29, 89-92; 63/26-28, 32;
D3/207-211; 70/408, 456 B, 457, 458,
70/456 R
See application file for complete search history.

(56) **References Cited**

U.S. PATENT DOCUMENTS

D263,243 S * 3/1982 Creamer D19/34
D273,053 S * 3/1984 Hamborg D99/28
D344,183 S * 2/1994 Anderson D3/207

D441,185 S * 5/2001 Shimizu et al. D3/207
D522,235 S * 6/2006 Kell et al. D3/211
D554,363 S * 11/2007 Bates et al. D3/207
8,341,989 B1 * 1/2013 Hamblin et al. 70/456 R
D704,931 S * 5/2014 Abellera et al. D3/207
D708,435 S * 7/2014 Davis et al. D3/212

OTHER PUBLICATIONS

Weiser WR5 Brass Key Banks; from www.amazon.com on Jul. 8, 2016.

* cited by examiner

Primary Examiner — Ralf Seifert

(74) *Attorney, Agent, or Firm* — Barnes & Thornburg LLP

(57) **CLAIM**

What is claimed is the ornamental design for a keyfob, as shown and described.

DESCRIPTION

FIG. 1 is a front perspective view of our new design; FIG. 2 is a rear perspective view of the design shown in FIG. 1; FIG. 3 is a front view of the design shown in FIG. 1; FIG. 4 is a rear view of the design shown in FIG. 1; FIG. 5 is a left side view of the design shown in FIG. 1; FIG. 6 is a right side view of the design shown in FIG. 1; FIG. 7 is a top view of the design shown in FIG. 1; and, FIG. 8 is a bottom view of the design shown in FIG. 1. The broken lines shown in the drawings are for purposes of illustrating portions of the design and form no part of the claimed design.

1 Claim, 6 Drawing Sheets

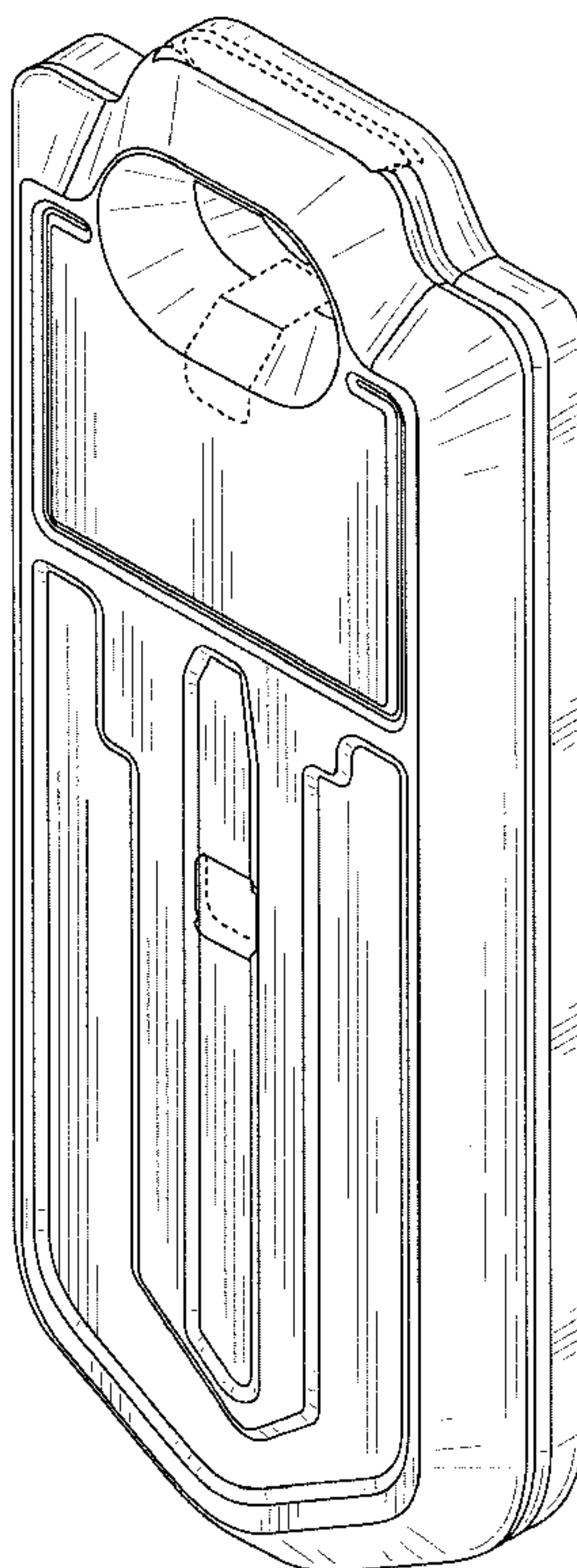

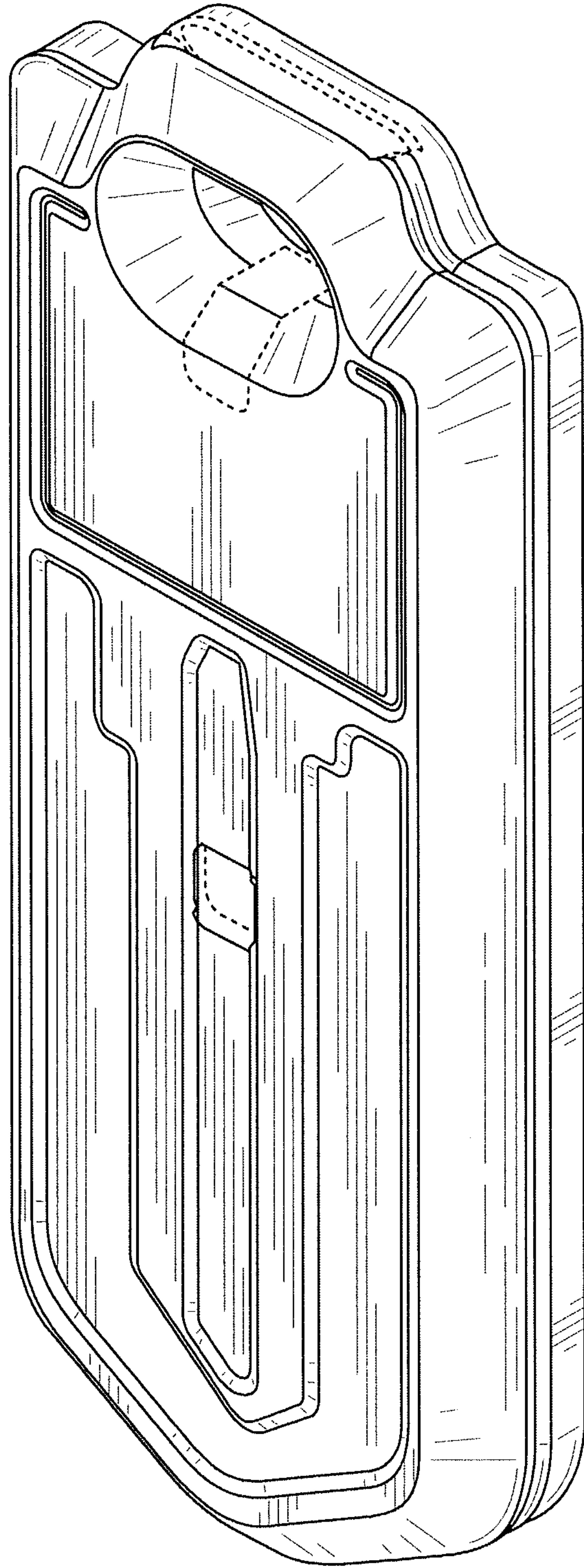

FIG. 1

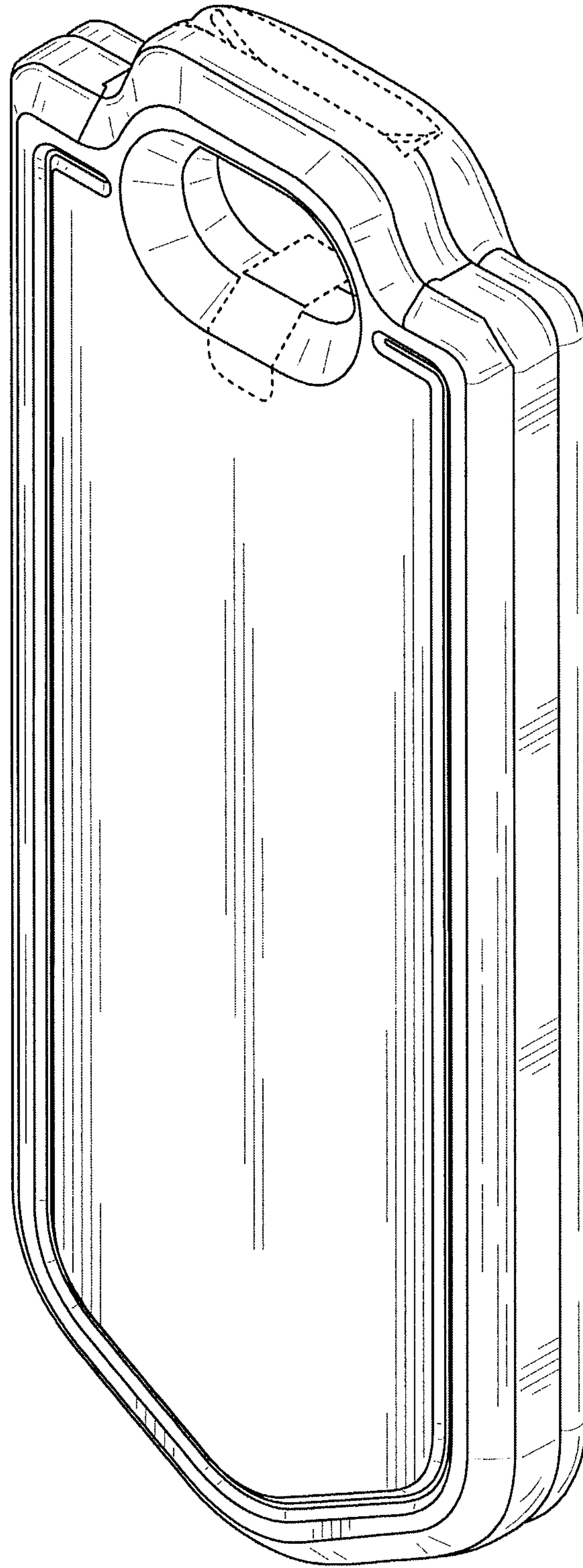

FIG. 2

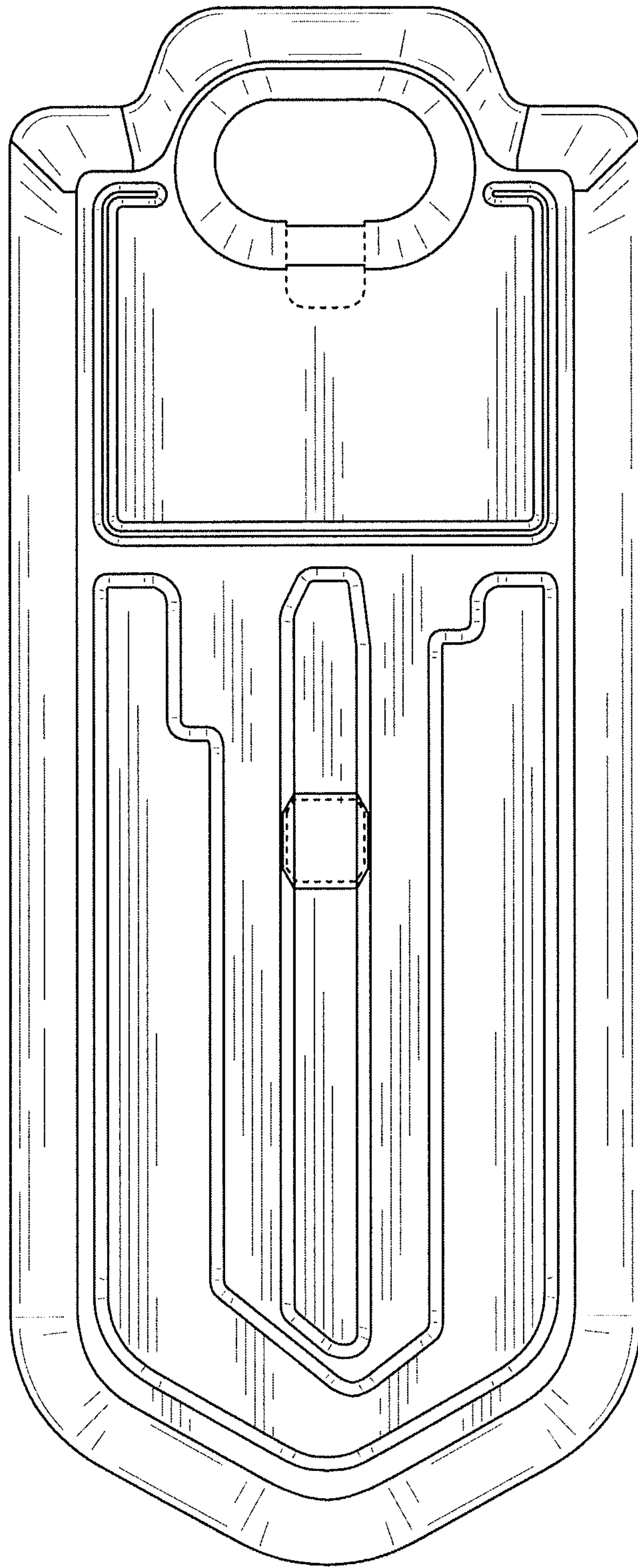

FIG. 3

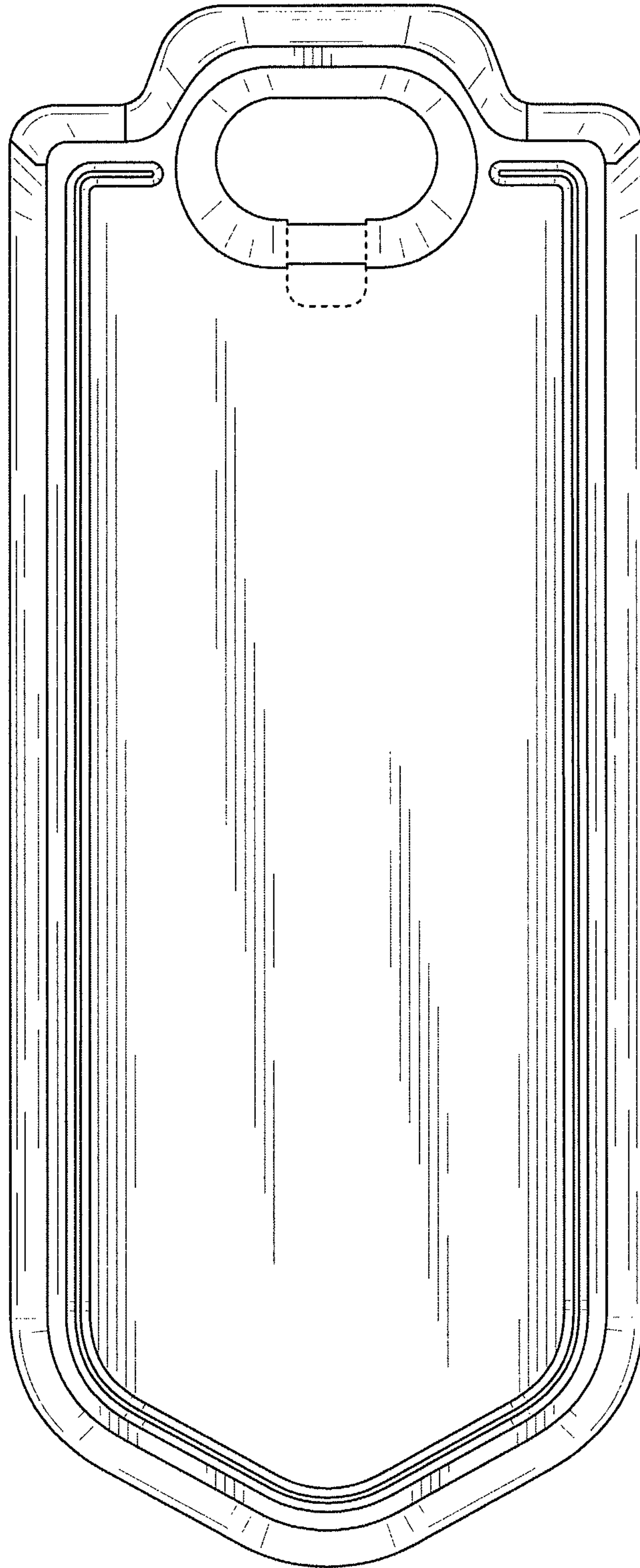

FIG. 4

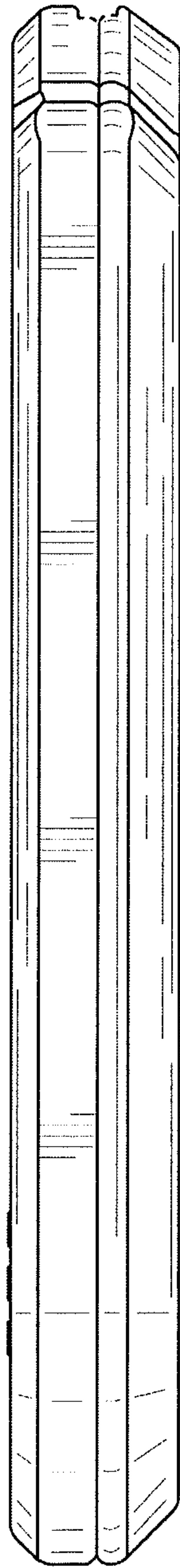

FIG. 5

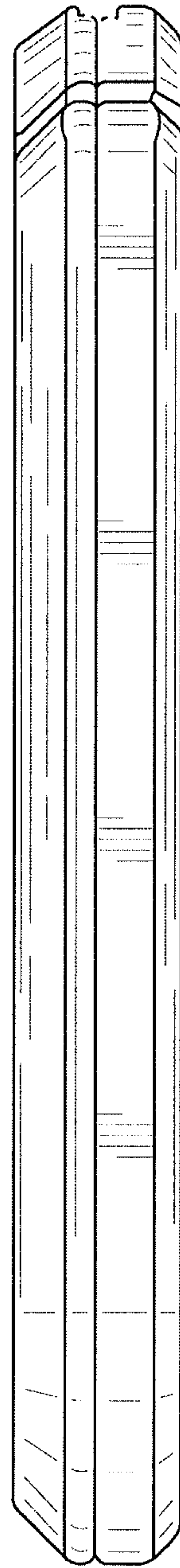

FIG. 6

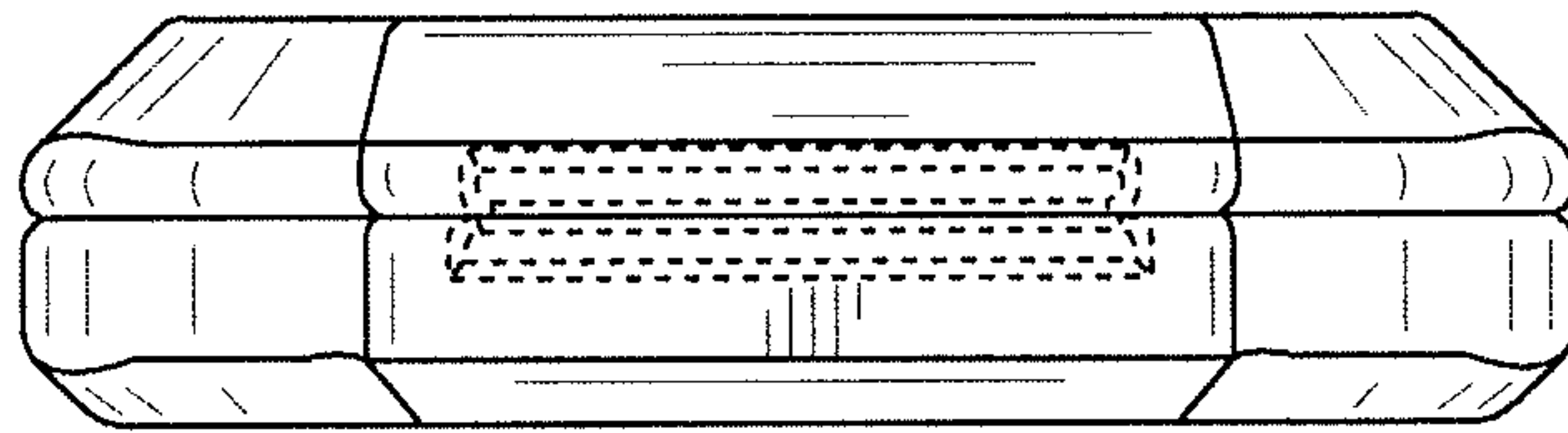

FIG. 7

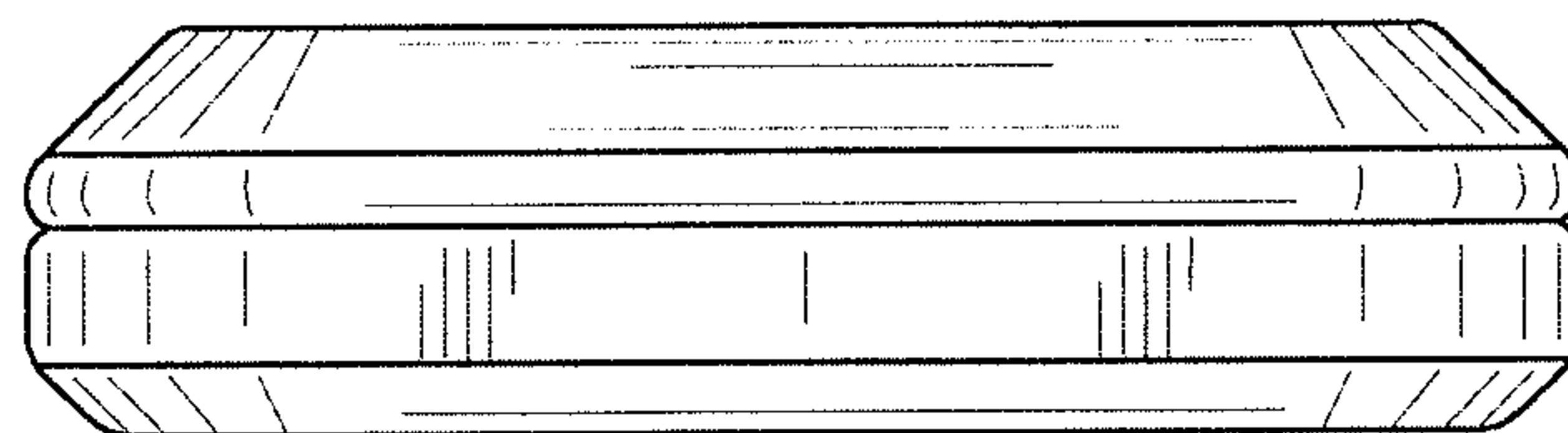

FIG. 8