

US00D724826S

(12) **United States Design Patent**
Kampff

(10) **Patent No.:** **US D724,826 S**
(45) **Date of Patent:** **** Mar. 24, 2015**

(54) **SHOE**
(71) Applicant: **Patrick Kampff**, Sao Paulo (BR)
(72) Inventor: **Patrick Kampff**, Sao Paulo (BR)
(73) Assignee: **Alpargatas S.A.**, Sao Paulo, SP (BR)
(**) Term: **14 Years**

D99,256 S *	4/1936	Troy	D2/939
D101,463 S *	10/1936	Joyce	D2/927
D102,329 S *	12/1936	Kean	D2/931
D142,461 S *	10/1945	Wolock	D2/927
D145,731 S *	10/1946	Hickey	D2/971
D486,297 S *	2/2004	Magro	D2/917
D529,263 S *	10/2006	Wolf	D2/923
D571,094 S *	6/2008	Wolf	D2/971
D578,743 S *	10/2008	Liow	D2/896
D590,588 S *	4/2009	del Biondi et al.	D2/969
D667,612 S *	9/2012	Del Biondi et al.	D2/896

(21) Appl. No.: **29/438,269**

* cited by examiner

(22) Filed: **Nov. 28, 2012**

Primary Examiner — Dominic Simone

(30) **Foreign Application Priority Data**

(74) *Attorney, Agent, or Firm* — DLA Piper LLP (US); R. Blake Johnston

Jul. 25, 2012 (EM) 002078915

(51) **LOC (10) Cl.** **02-04**

(57) **CLAIM**

(52) **U.S. Cl.**
USPC **D2/929; D2/932**

The ornamental design for a shoe, as shown and described.

(58) **Field of Classification Search**
USPC D2/896, 916–918, 925–942, 946, 969,
D2/971; 36/1, 7.5–7.8, 8.1, 11.5, 45–58,
36/104, 108
See application file for complete search history.

DESCRIPTION

(56) **References Cited**

FIG. 1 is a perspective view of the shoe;
FIG. 2 is a front elevational view of the shoe;
FIG. 3 is a rear elevational view of the shoe;
FIG. 4 is a left side elevational view of the shoe;
FIG. 5 is a right side elevational view of the shoe;
FIG. 6 is a top plan view of the shoe; and,
FIG. 7 is a bottom plan view of the shoe.

U.S. PATENT DOCUMENTS

D99,196 S *	4/1936	Jerro	D2/932
D99,255 S *	4/1936	Troy	D2/939

1 Claim, 7 Drawing Sheets

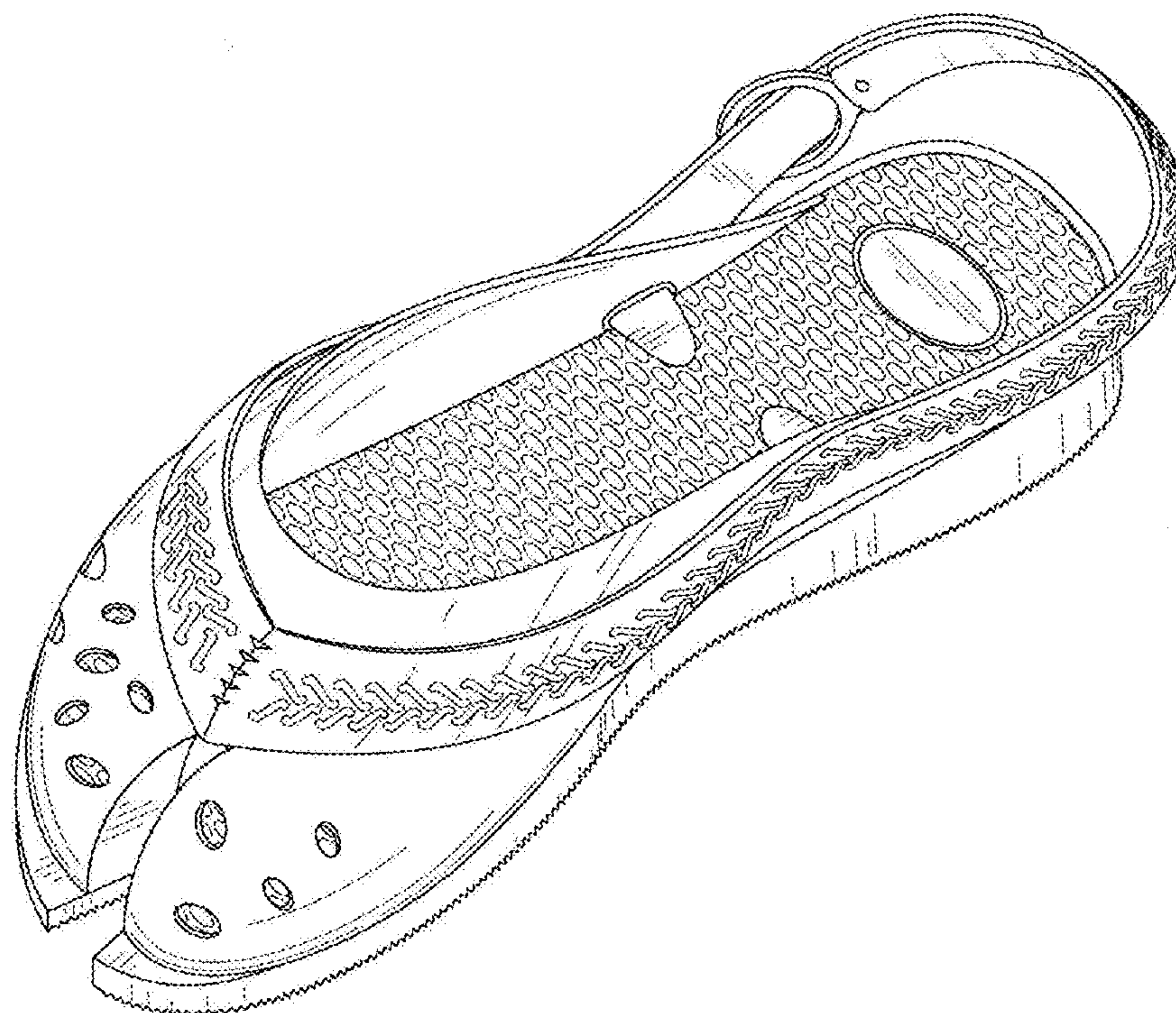

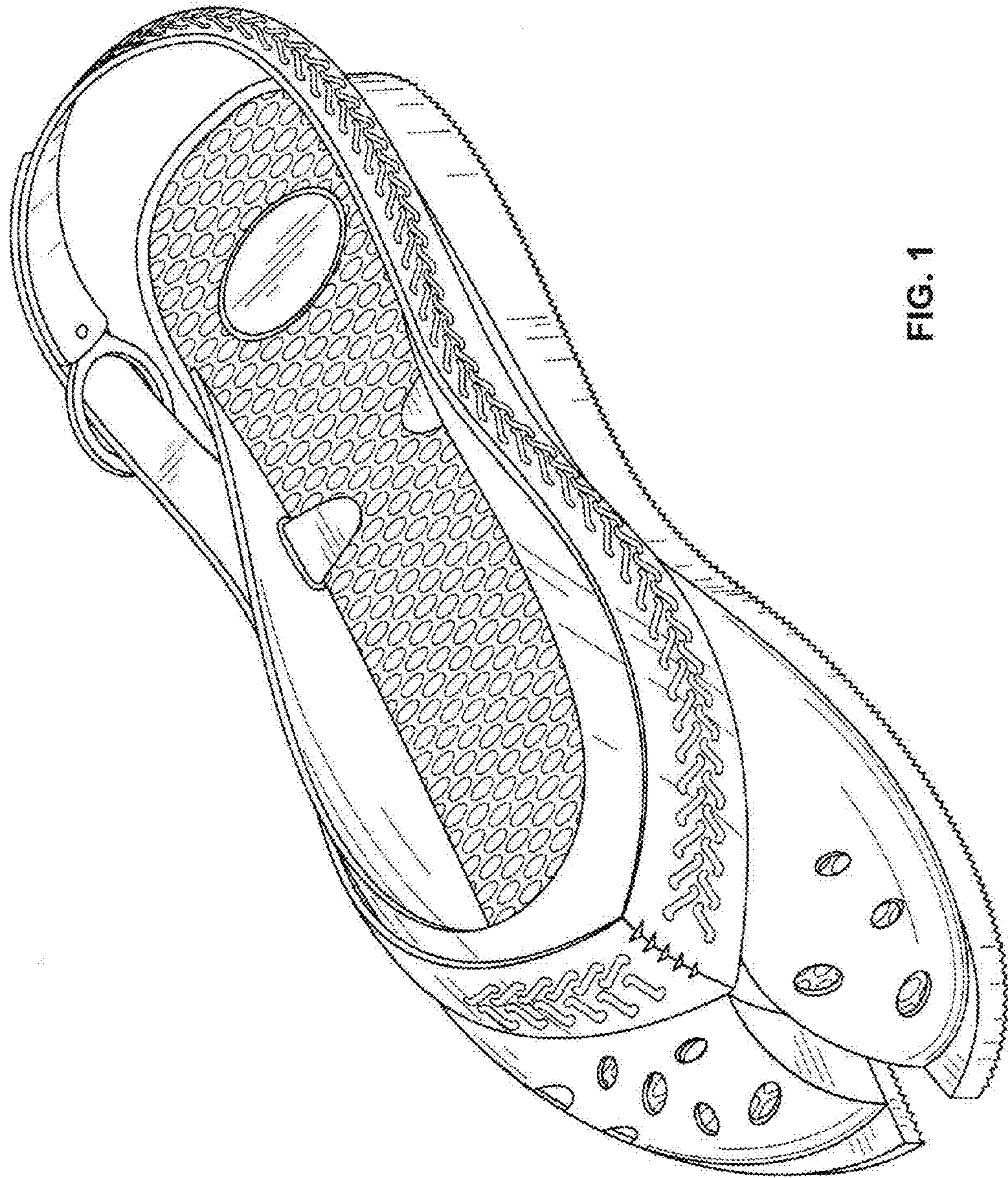

FIG. 1

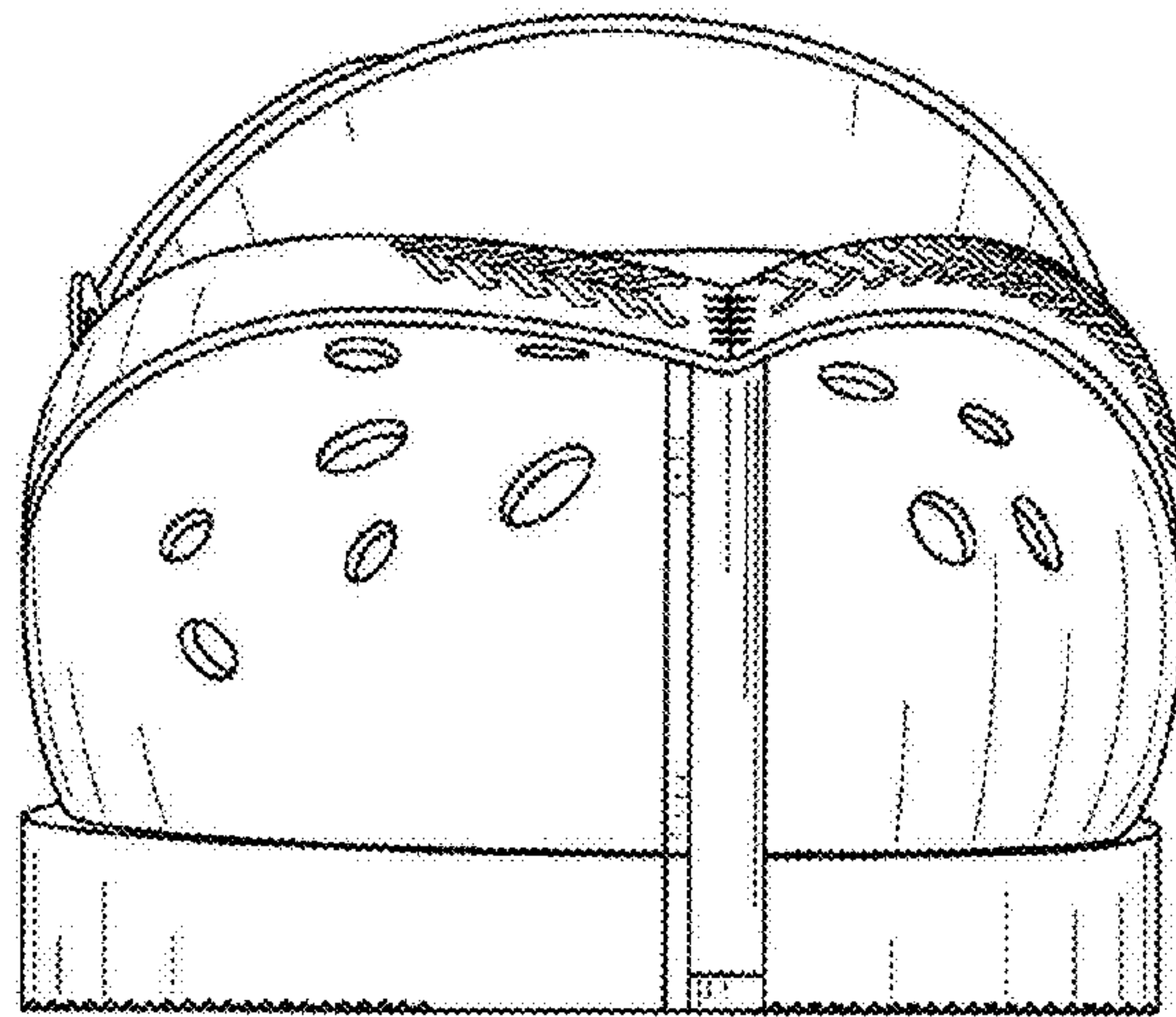

FIG. 2

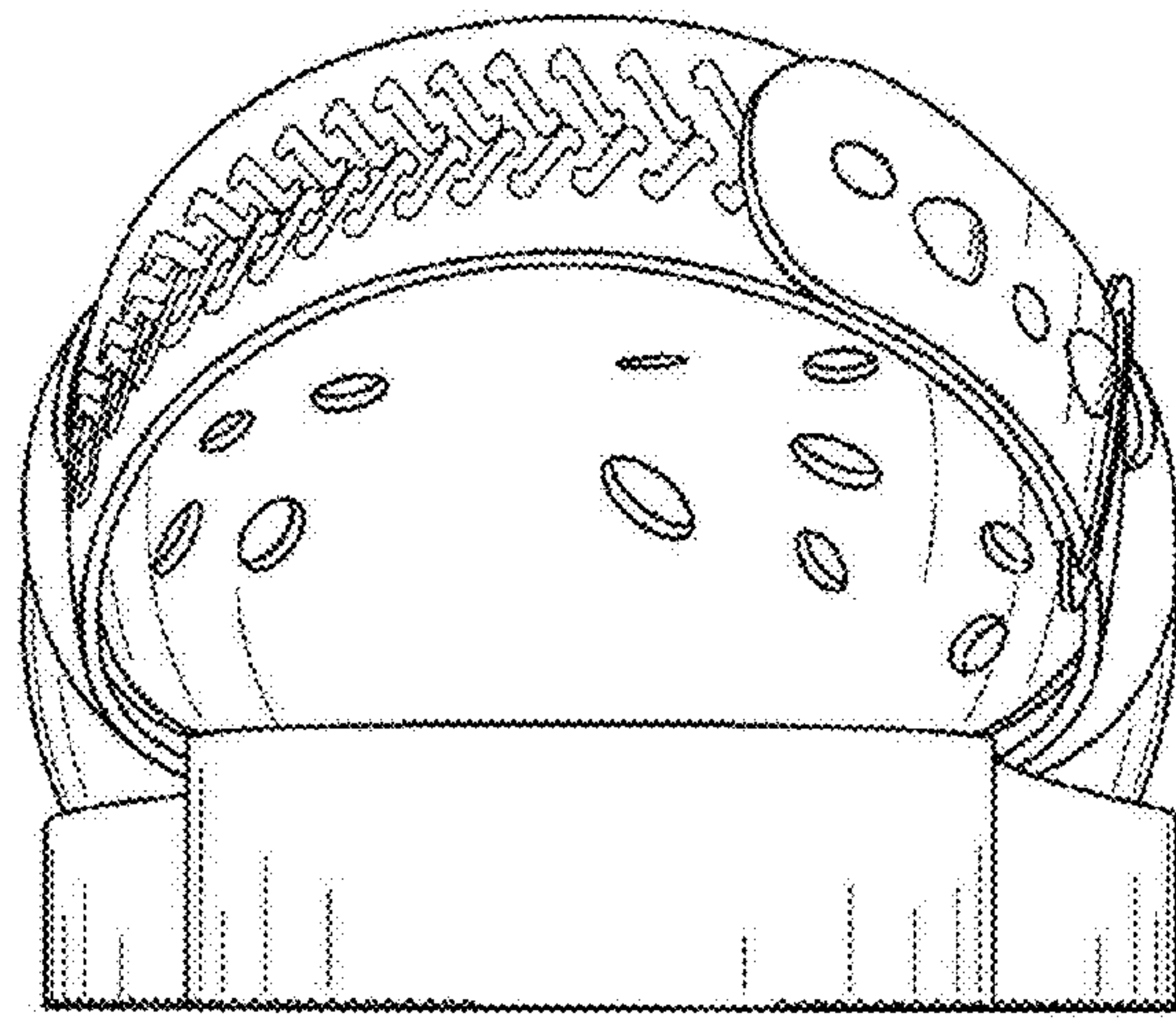

FIG. 3

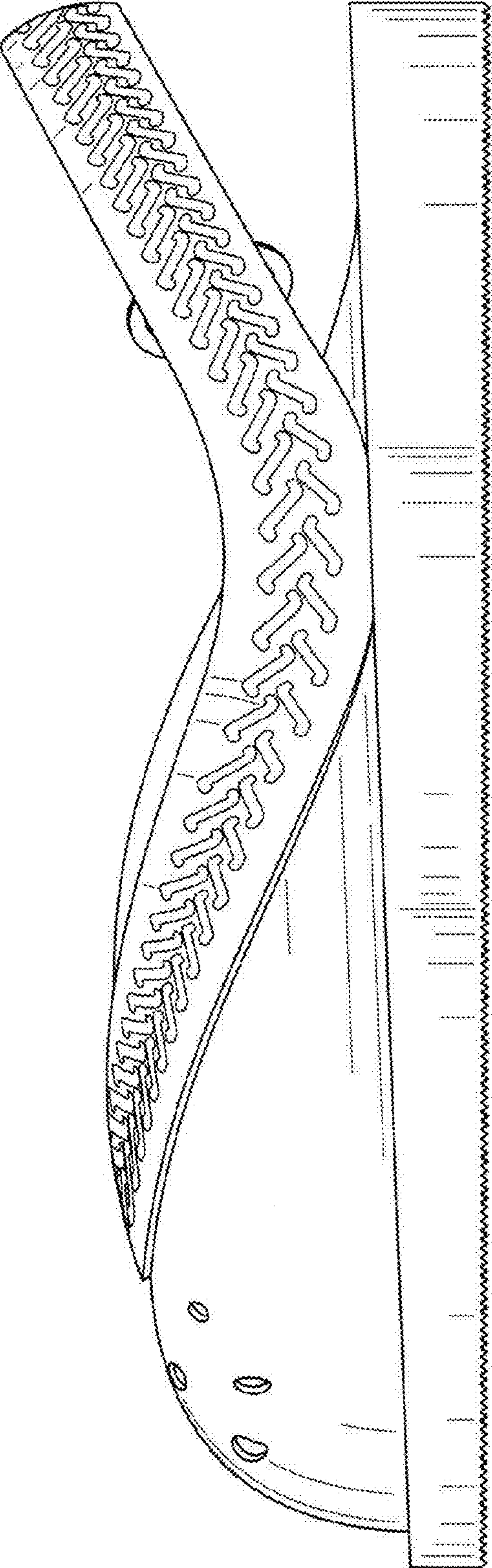

FIG. 4

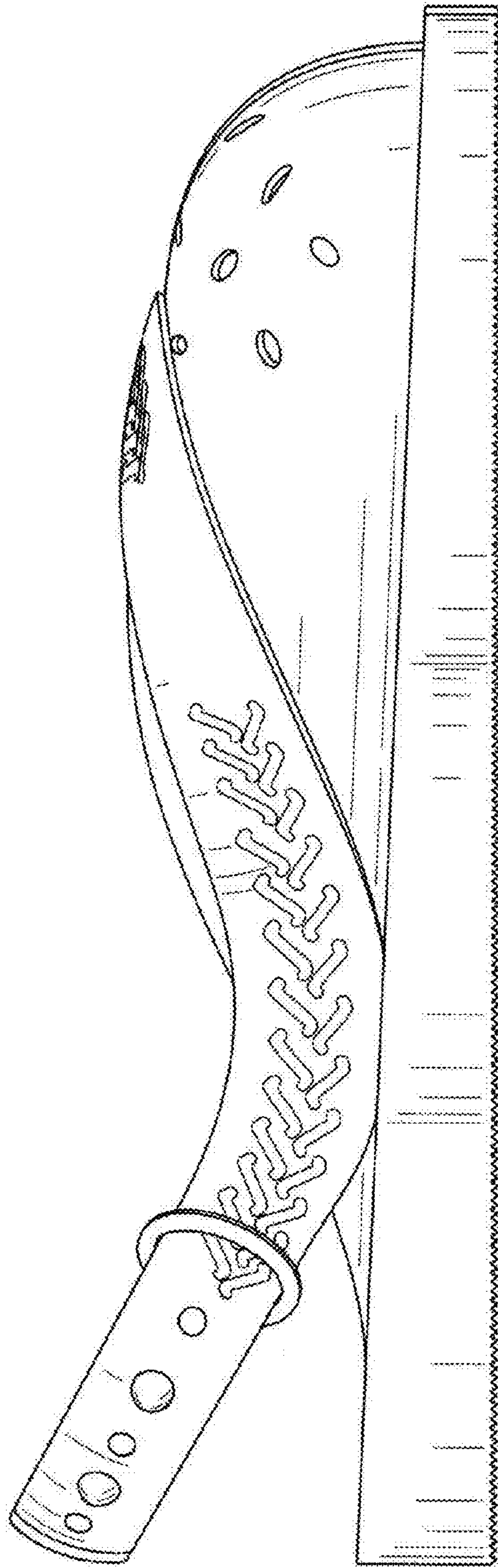

FIG. 5

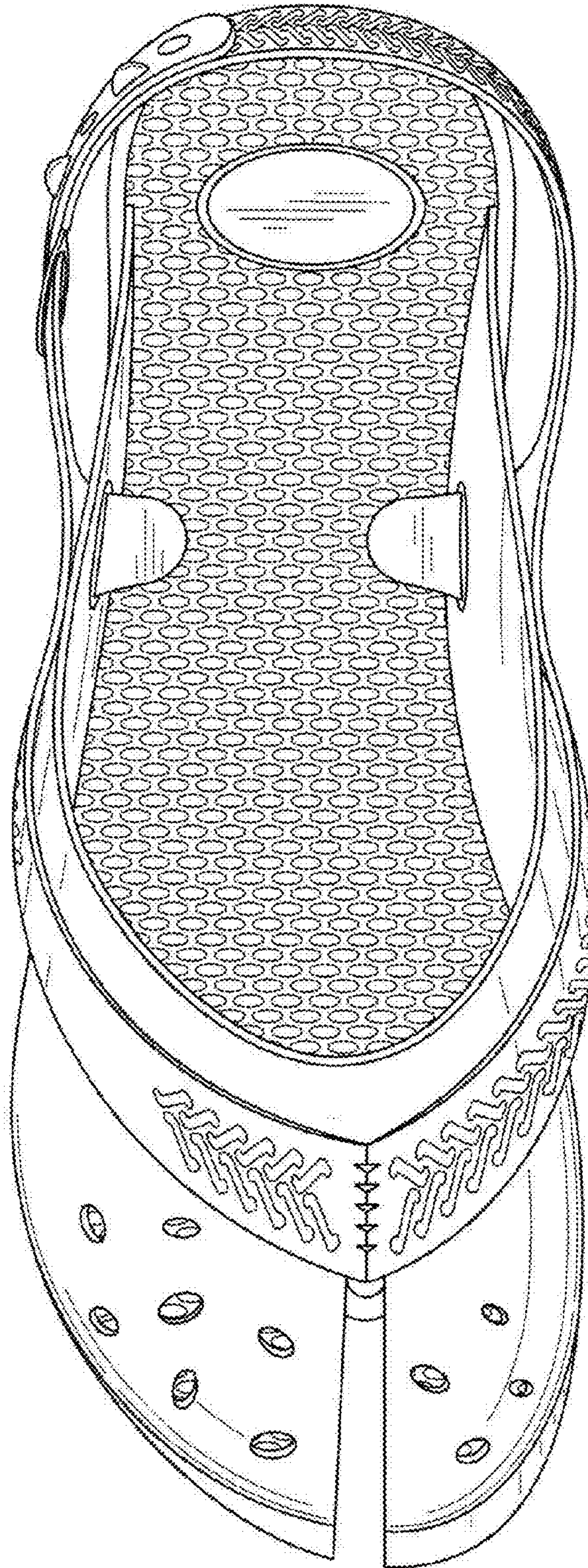

FIG. 6

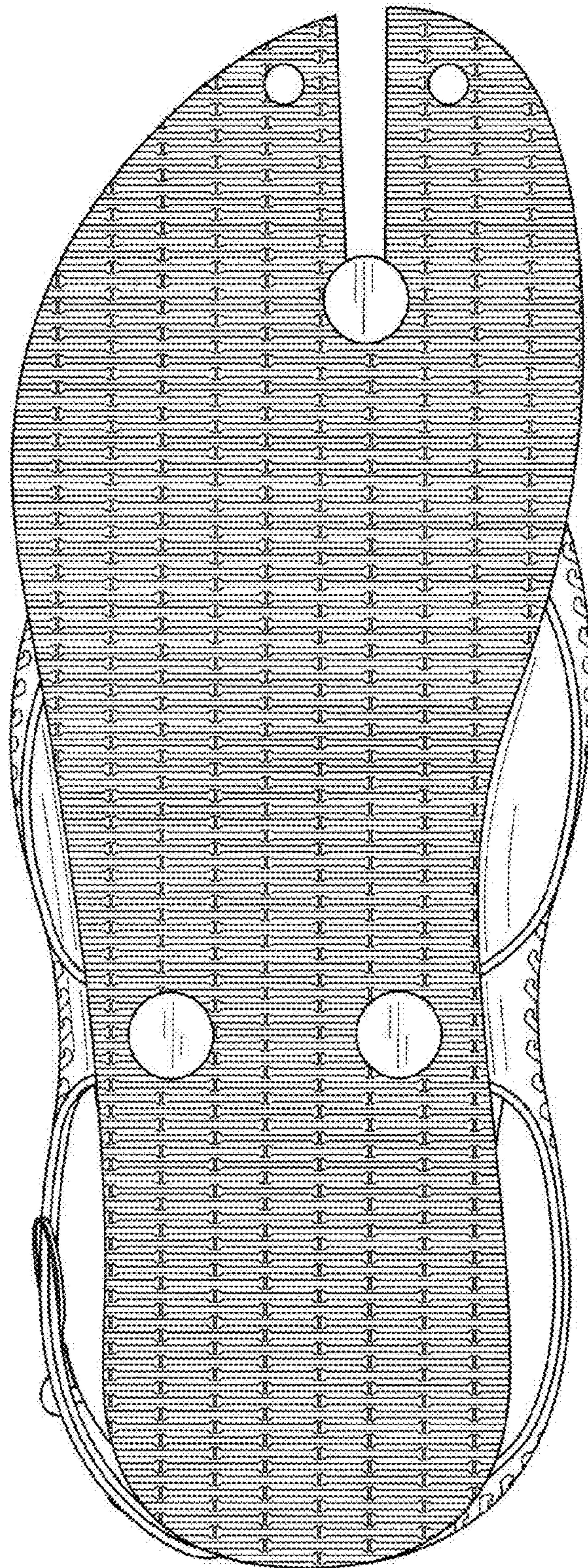

FIG. 7