



US00D724825S

(12) **United States Design Patent**  
**Kampff**

(10) **Patent No.:** **US D724,825 S**

(45) **Date of Patent:** **\*\* Mar. 24, 2015**

(54) **SHOE**

(71) Applicant: **Patrick Kampff**, Sao Paulo (BR)

(72) Inventor: **Patrick Kampff**, Sao Paulo (BR)

(73) Assignee: **Alpargatas S.A.**, Sao Paulo, SP (BR)

(\*\*) Term: **14 Years**

(21) Appl. No.: **29/438,265**

(22) Filed: **Nov. 28, 2012**

(30) **Foreign Application Priority Data**

Jul. 25, 2012 (EM) ..... 002078915

(51) **LOC (10) Cl.** ..... **02-04**

(52) **U.S. Cl.**

USPC ..... **D2/929**; D2/932; D2/939

(58) **Field of Classification Search**

USPC ..... D2/896, 916-91, 925-942, 946, 969;  
36/1, 7.5-7.83, 8, 8.1, 11.5, 45-58,  
36/104, 108

See application file for complete search history.

(56) **References Cited**

U.S. PATENT DOCUMENTS

D99,196 S *	4/1936	Jerro .....	D2/932
D101,463 S *	10/1936	Joyce .....	D2/927
D102,329 S *	12/1936	Kean .....	D2/931
D142,461 S *	10/1945	Wolock .....	D2/927
D145,731 S *	10/1946	Hickey .....	D2/971
D529,263 S *	10/2006	Wolf .....	D2/923
D571,094 S *	6/2008	Wolf .....	D2/971
D578,743 S *	10/2008	Liow .....	D2/969
D590,588 S *	4/2009	del Biondi et al. ....	D2/969
D667,612 S *	9/2012	Del Biondi et al. ....	D2/923

\* cited by examiner

*Primary Examiner* — Dominic Simone

(74) *Attorney, Agent, or Firm* — DLA Piper LLP (US); R. Blake Johnston

(57) **CLAIM**

The ornamental design for a shoe, as shown and described.

**DESCRIPTION**

FIG. 1 is a perspective view of the shoe;  
FIG. 2 is a front elevational view of the shoe;  
FIG. 3 is a rear elevational view of the shoe;  
FIG. 4 is a left side elevational view of the shoe;  
FIG. 5 is a right side elevational view of the shoe;  
FIG. 6 is a top plan view of the shoe; and,  
FIG. 7 is a bottom plan view of the shoe.

**1 Claim, 7 Drawing Sheets**

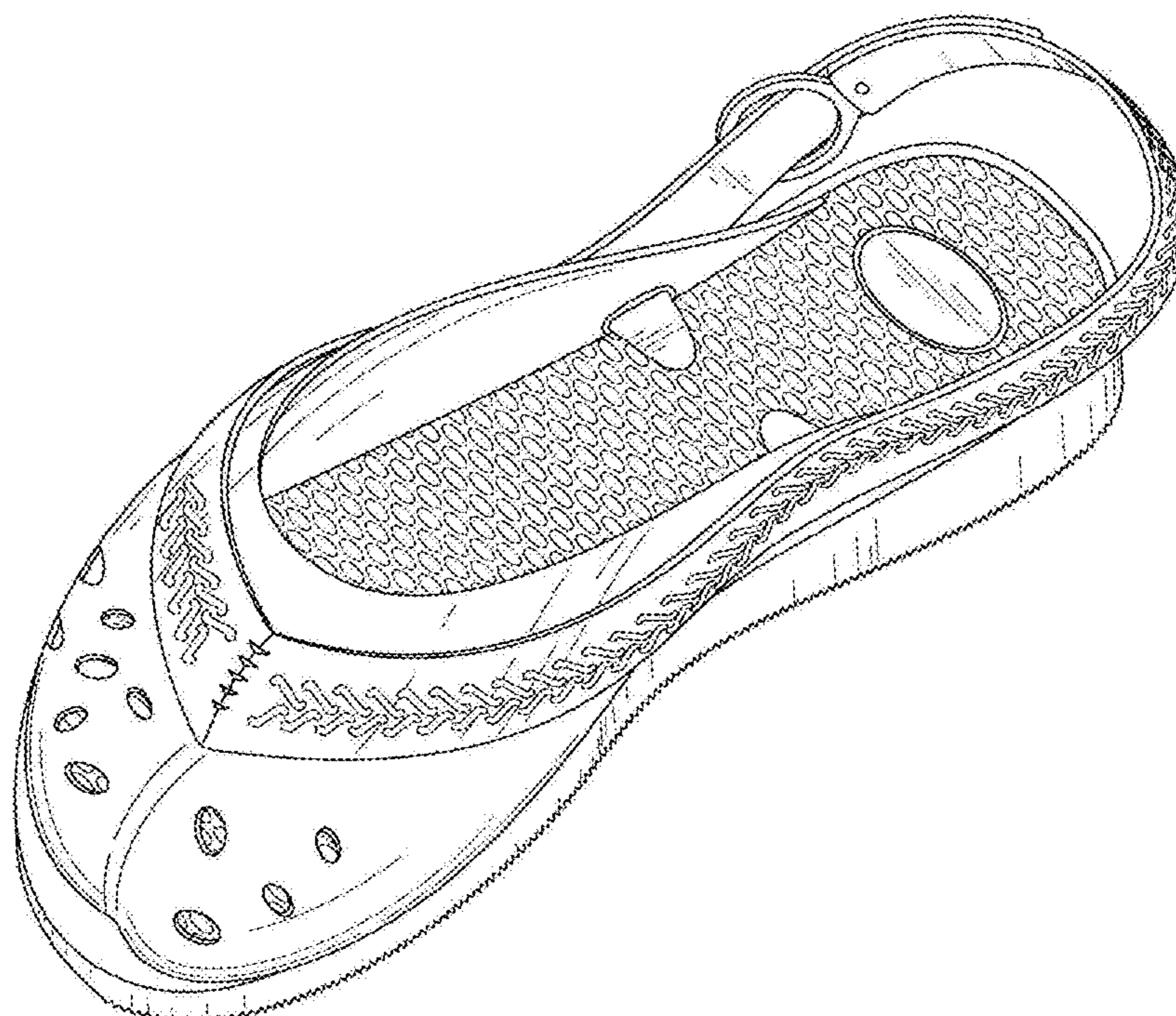

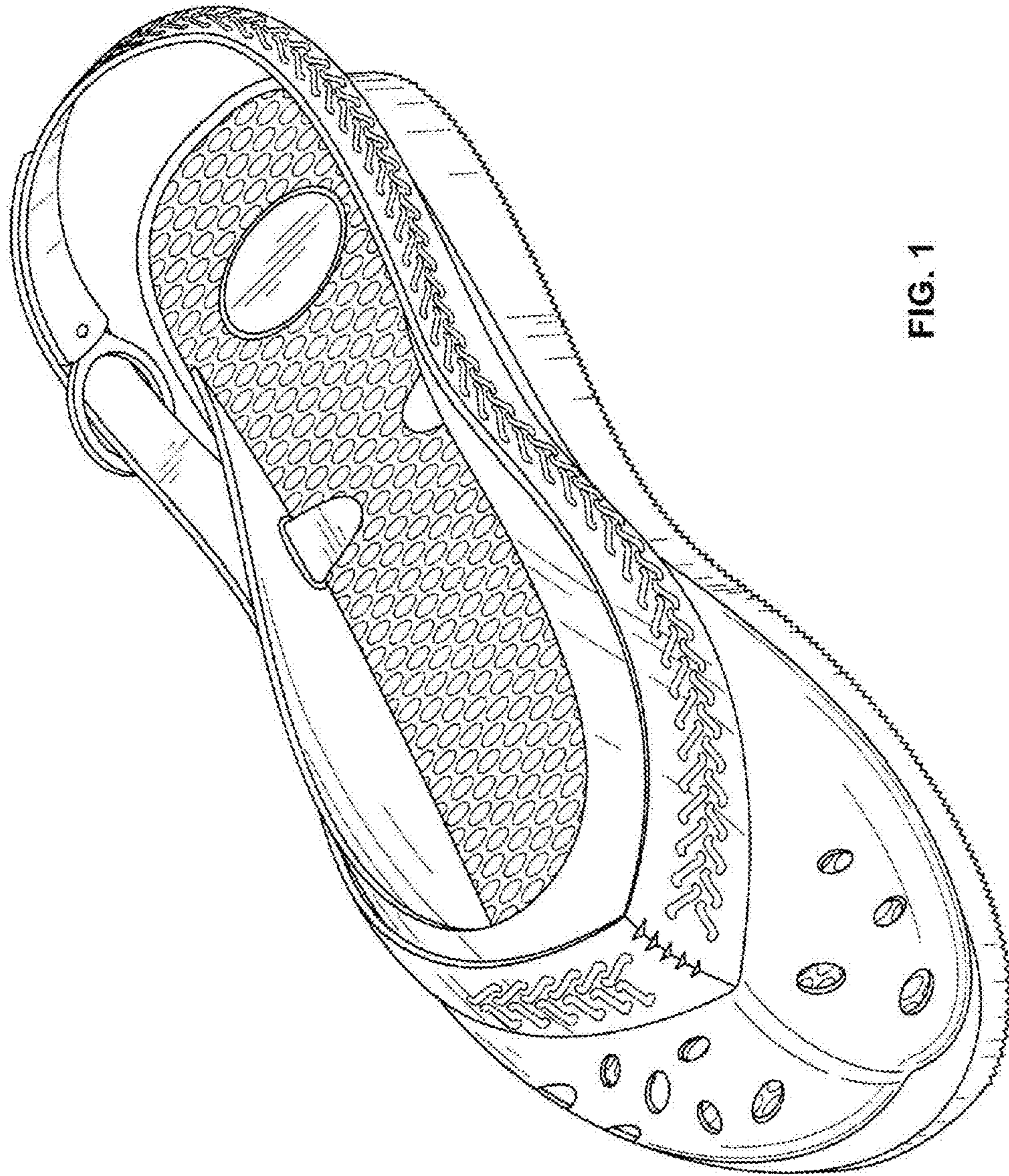

FIG. 1



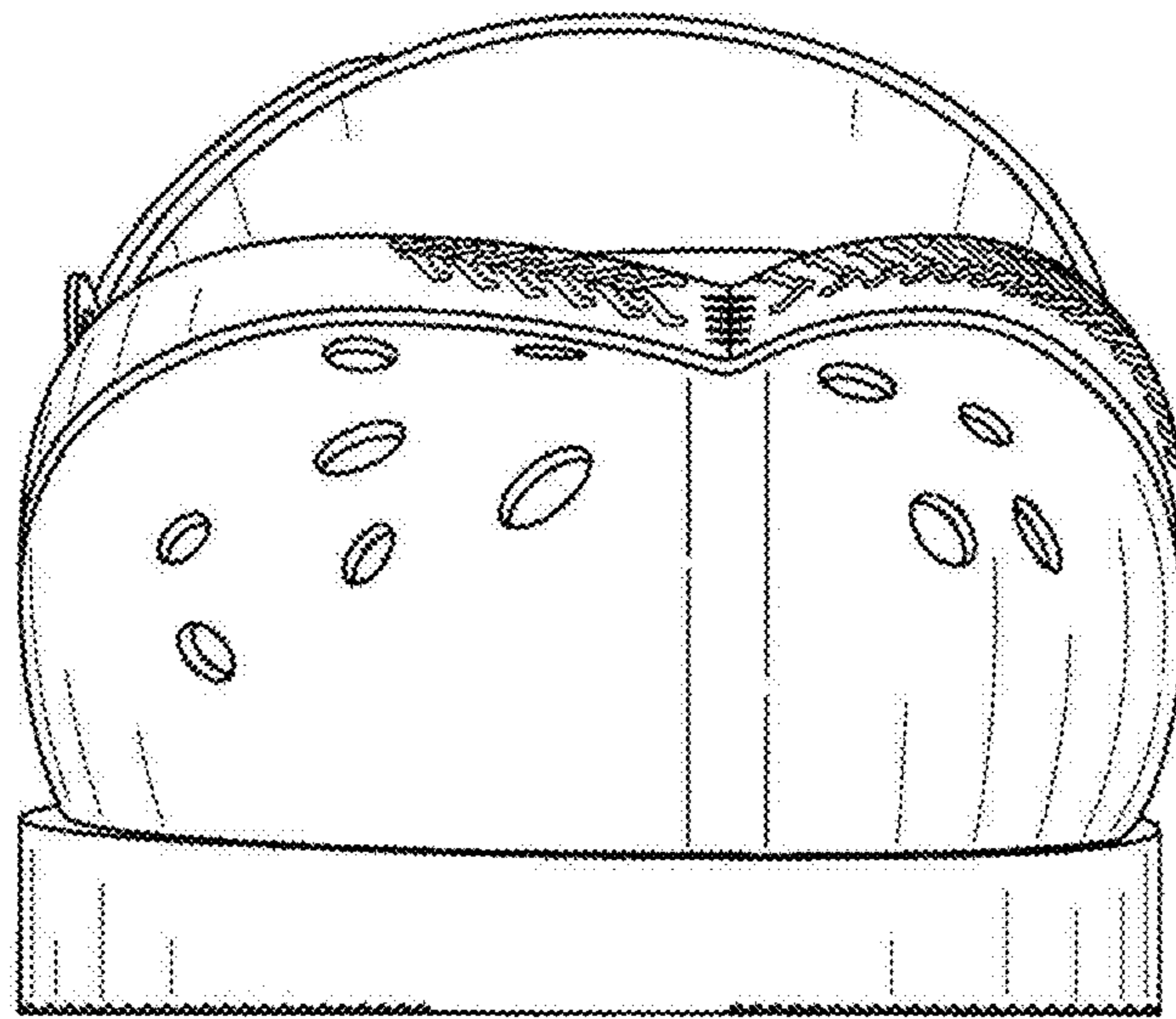

FIG. 2

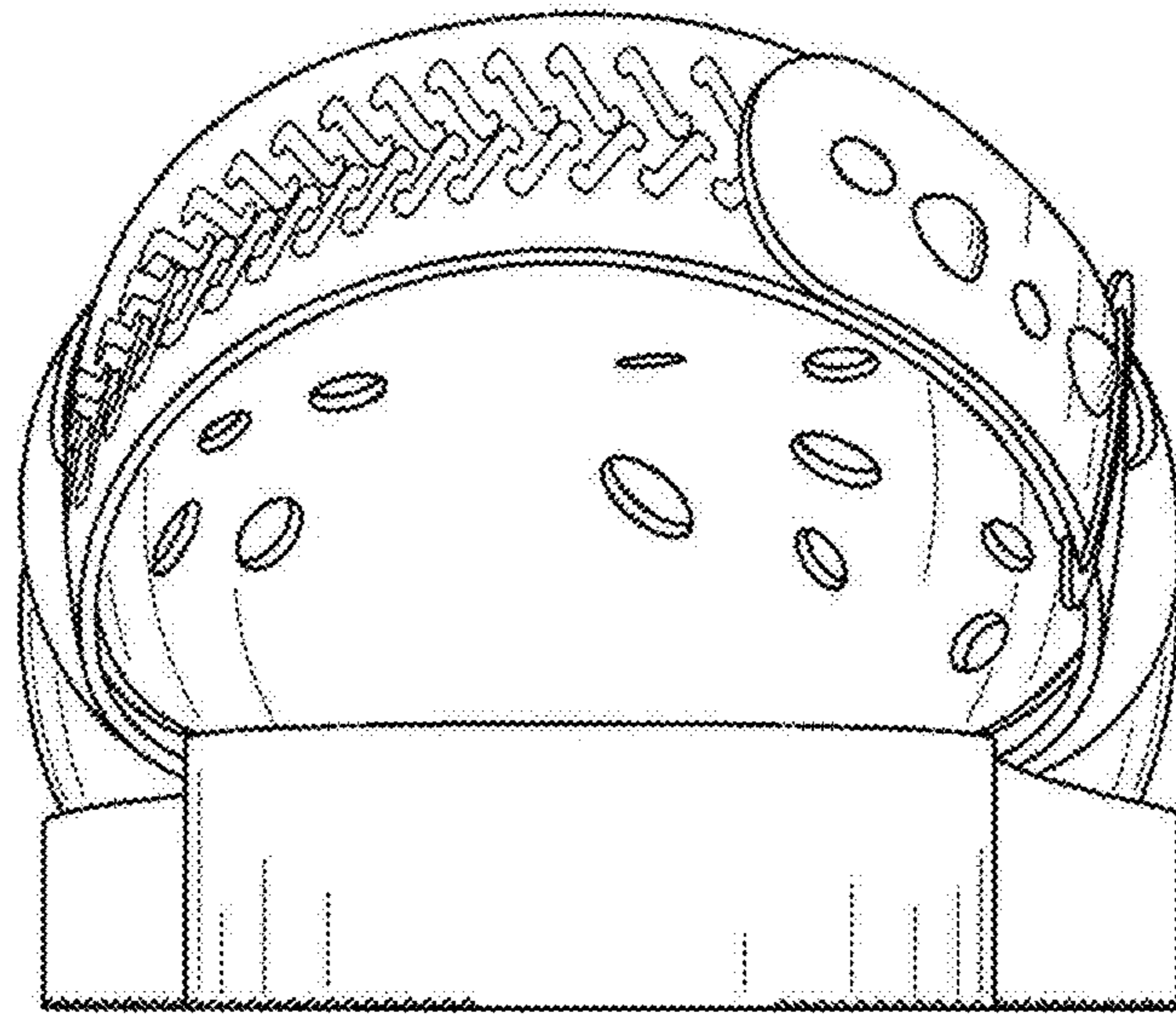

FIG. 3

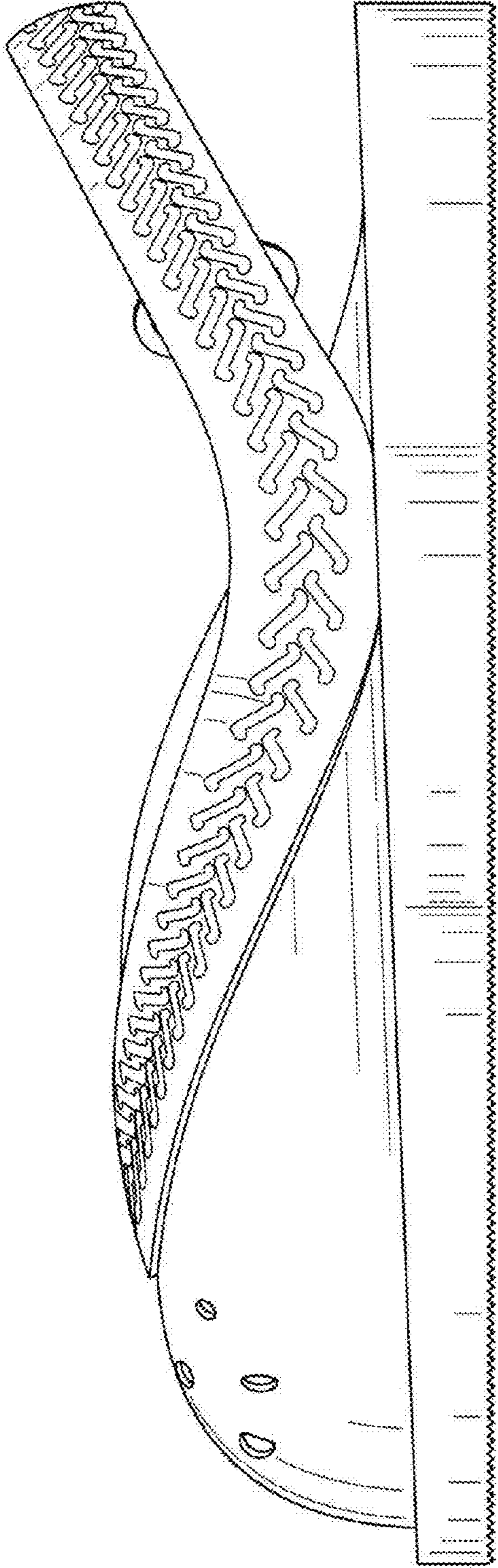

FIG. 4

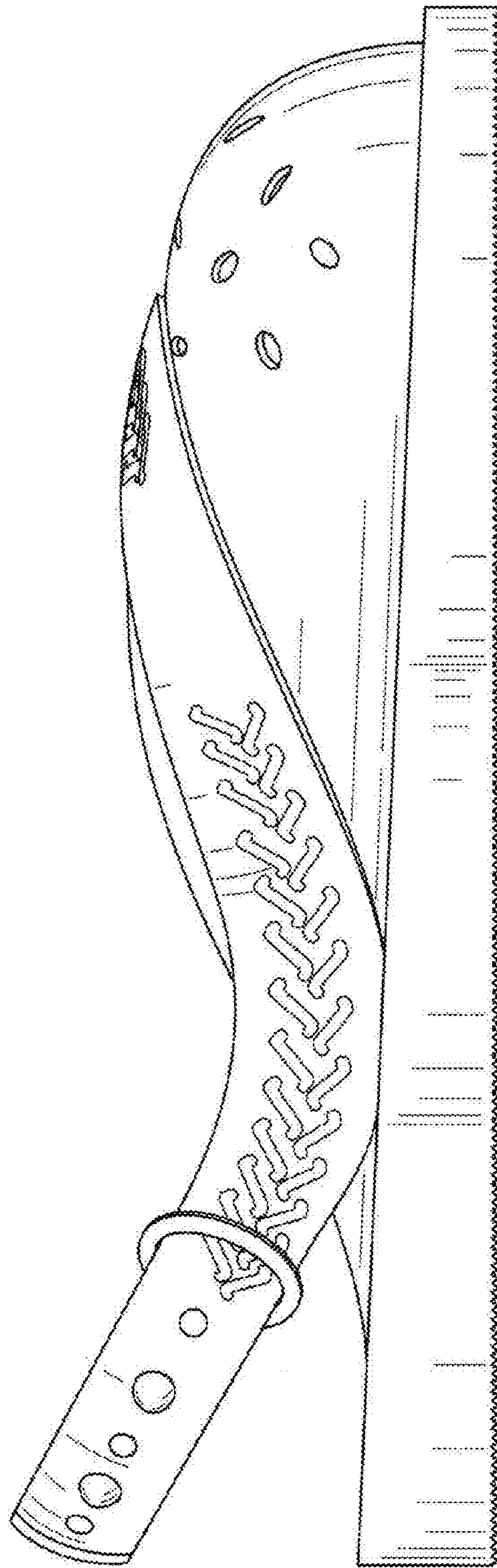

FIG. 5



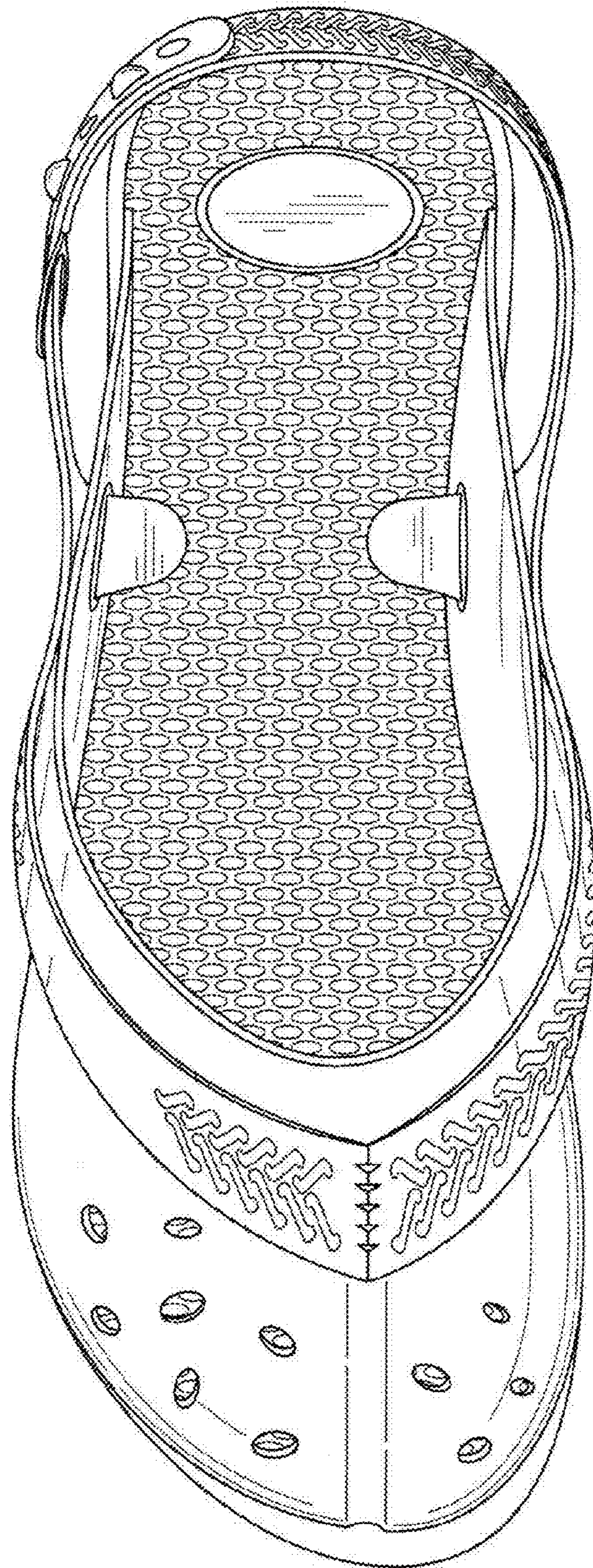

FIG. 6



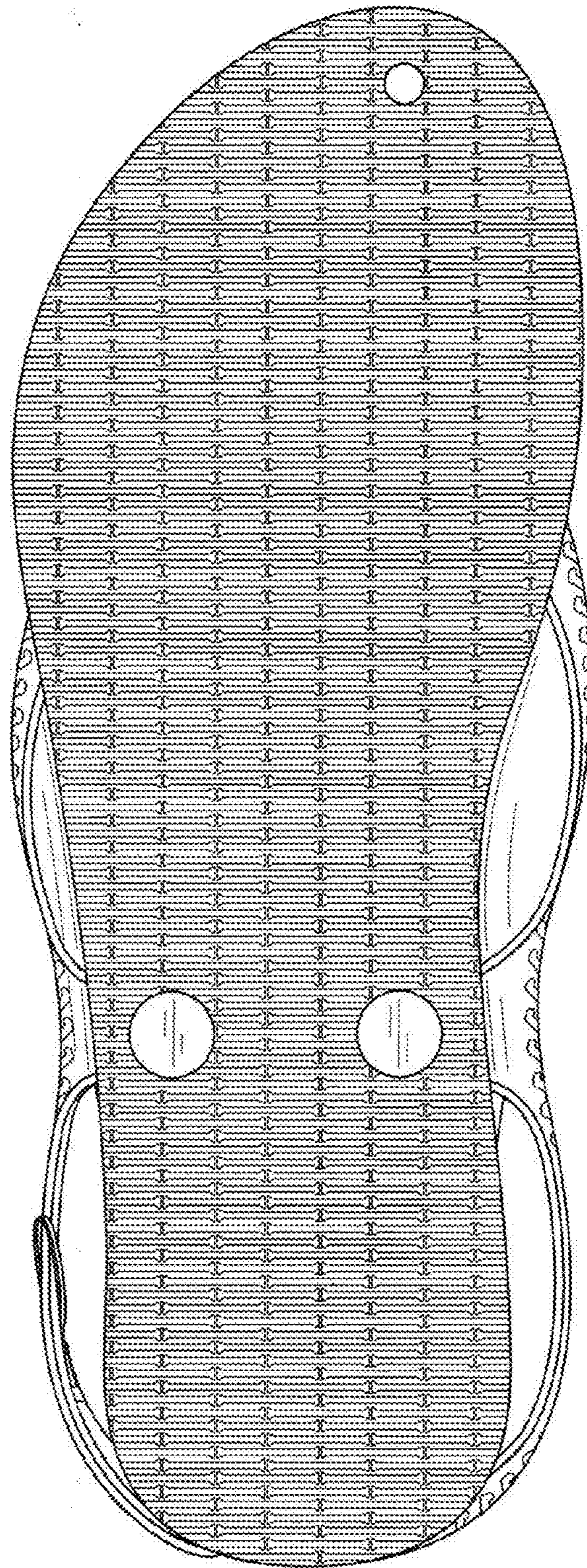

FIG. 7