



US00D724757S

(12) **United States Design Patent**
Ramadan et al.

(10) **Patent No.:** **US D724,757 S**
(45) **Date of Patent:** **** Mar. 17, 2015**

(54) **EXTERIOR BUILDING DESIGN**

(71) Applicant: **Dunlap Coddling, P.C.**, Oklahoma City, OK (US)

(72) Inventors: **Deemah Ramadan**, Nichols Hills, OK (US); **Melissa Hopkins**, Grand Junction, CO (US)

(73) Assignee: **Dunlap Coddling, P.C.**, Oklahoma City, OK (US)

(**) Term: **14 Years**

(21) Appl. No.: **29/459,262**

(22) Filed: **Jun. 27, 2013**

(51) **LOC (10) Cl.** **25-03**

(52) **U.S. Cl.**
USPC **D25/22**

(58) **Field of Classification Search**
USPC D25/1-35; 52/36.1, 79.1-79.6, 169.6, 52/80.1, 80.2, 90.1, 90.2, 91.1-91.3, 52/92.1-92.3, 93.1, 93.2
See application file for complete search history.

(56) **References Cited**

U.S. PATENT DOCUMENTS

2,837,776 A * 6/1958 Klein 52/73
D190,798 S * 7/1961 Daniels D25/33
3,256,651 A * 6/1966 Kallman 52/73

D257,538 S * 11/1980 Berman D25/33
D257,539 S * 11/1980 Berman D25/33
D283,166 S * 3/1986 Gardner et al. D25/1
6,112,493 A * 9/2000 Rickman 52/640
D583,482 S * 12/2008 Kim et al. D25/5
D584,829 S * 1/2009 Herbots D25/1
D712,067 S * 8/2014 Backus et al. D25/32
2003/0024172 A1* 2/2003 Lyons et al. 52/79.1
2003/0029101 A1* 2/2003 Lyons 52/79.1
2012/0096777 A1* 4/2012 Backus et al. 52/80.1

* cited by examiner

Primary Examiner — Garth Rademaker

Assistant Examiner — Samantha Q Lawrence

(74) *Attorney, Agent, or Firm* — Dunlap Coddling, P.C.

(57) **CLAIM**

The ornamental design for a building exterior, as shown and described.

DESCRIPTION

FIG. 1 is a perspective view of a building exterior showing our new design.

FIG. 2 is a front view thereof.

FIG. 3 is a rear view thereof.

FIG. 4 is a left side view thereof; and,

FIG. 5 is a right side view thereof.

The broken lines shown in FIGS. 1-5 are for purposes of illustrating environment only and form no part of the claimed design.

1 Claim, 5 Drawing Sheets

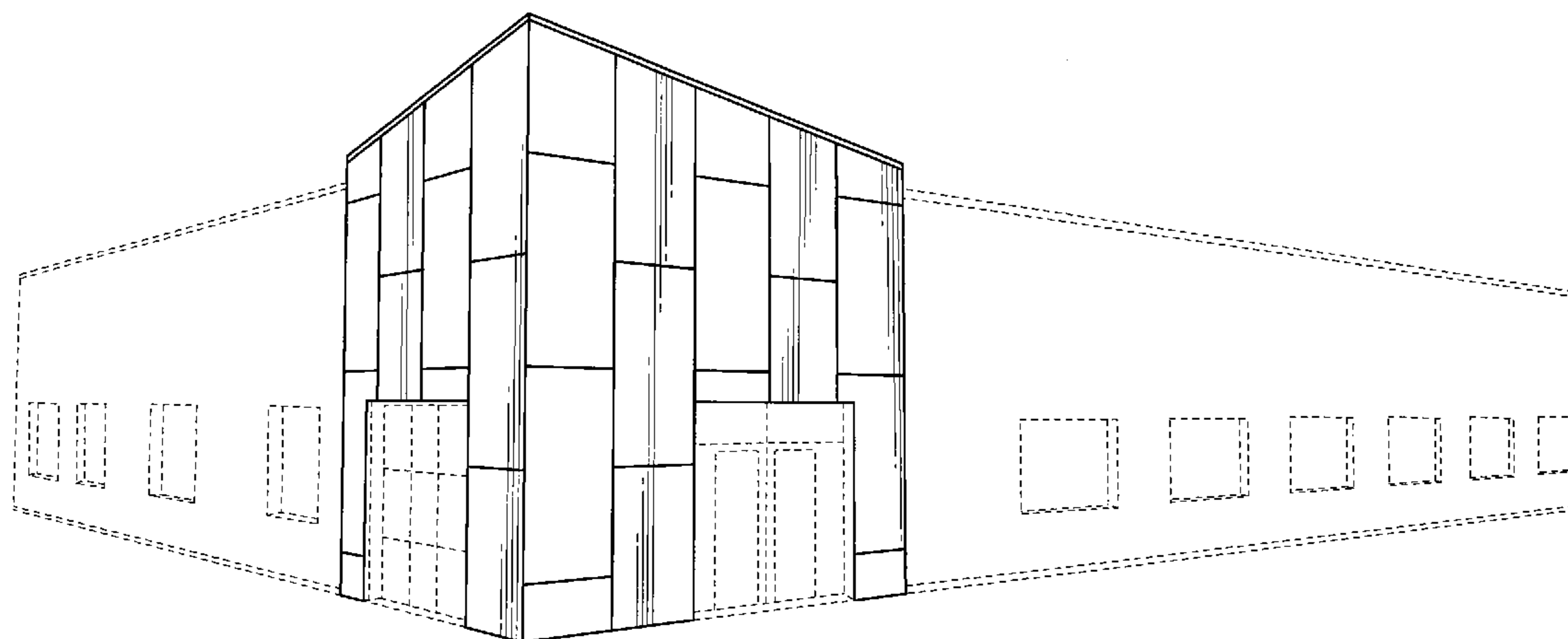

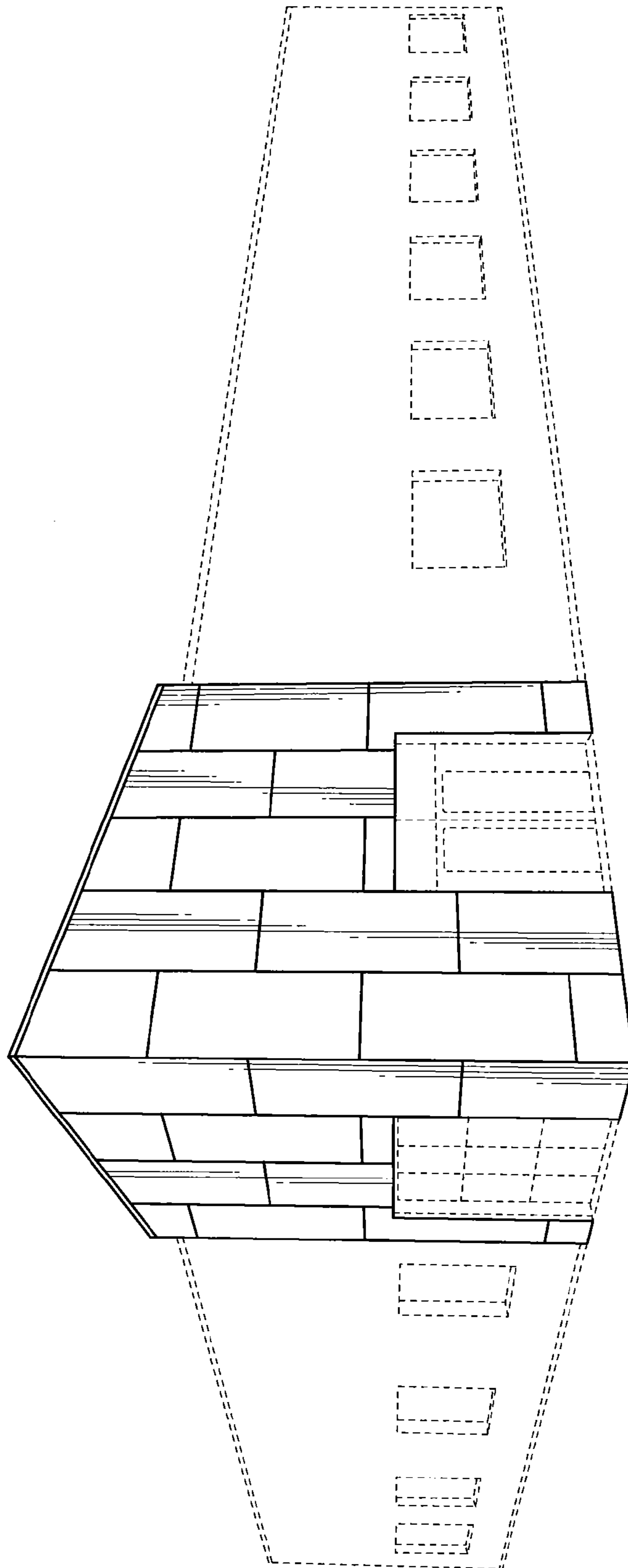

FIG. 1

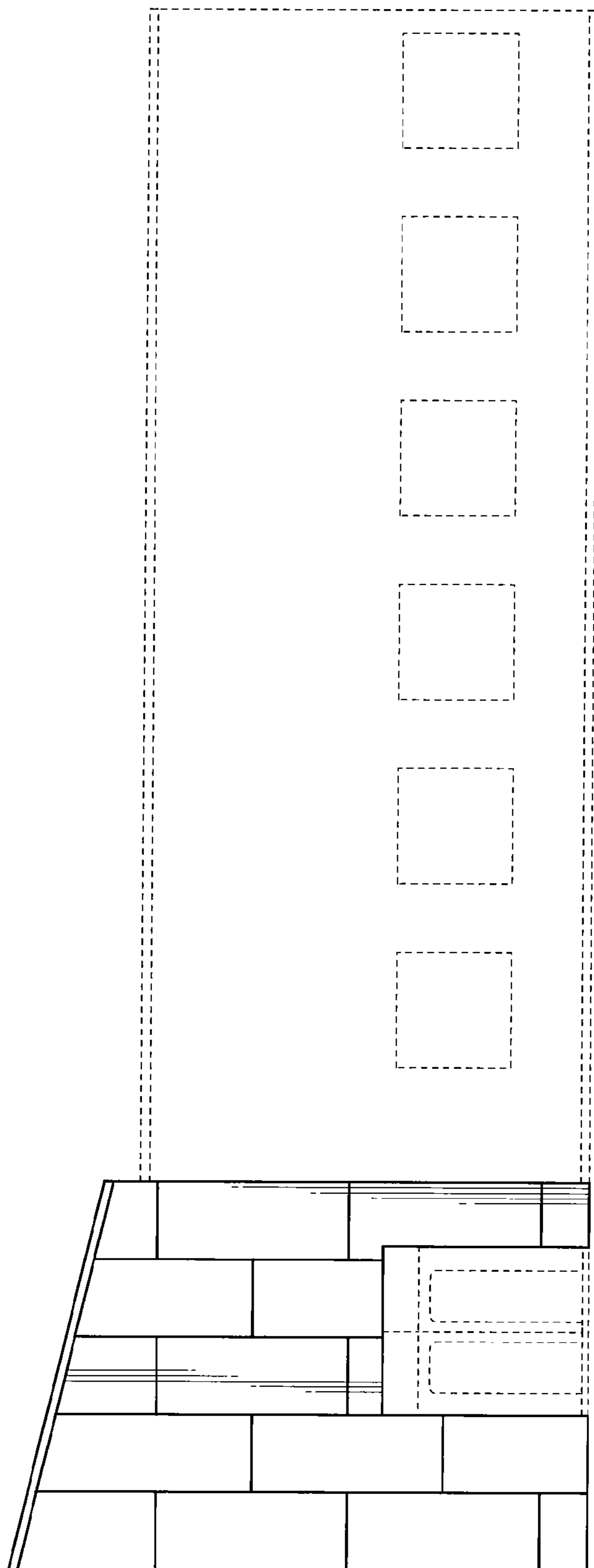

FIG. 2

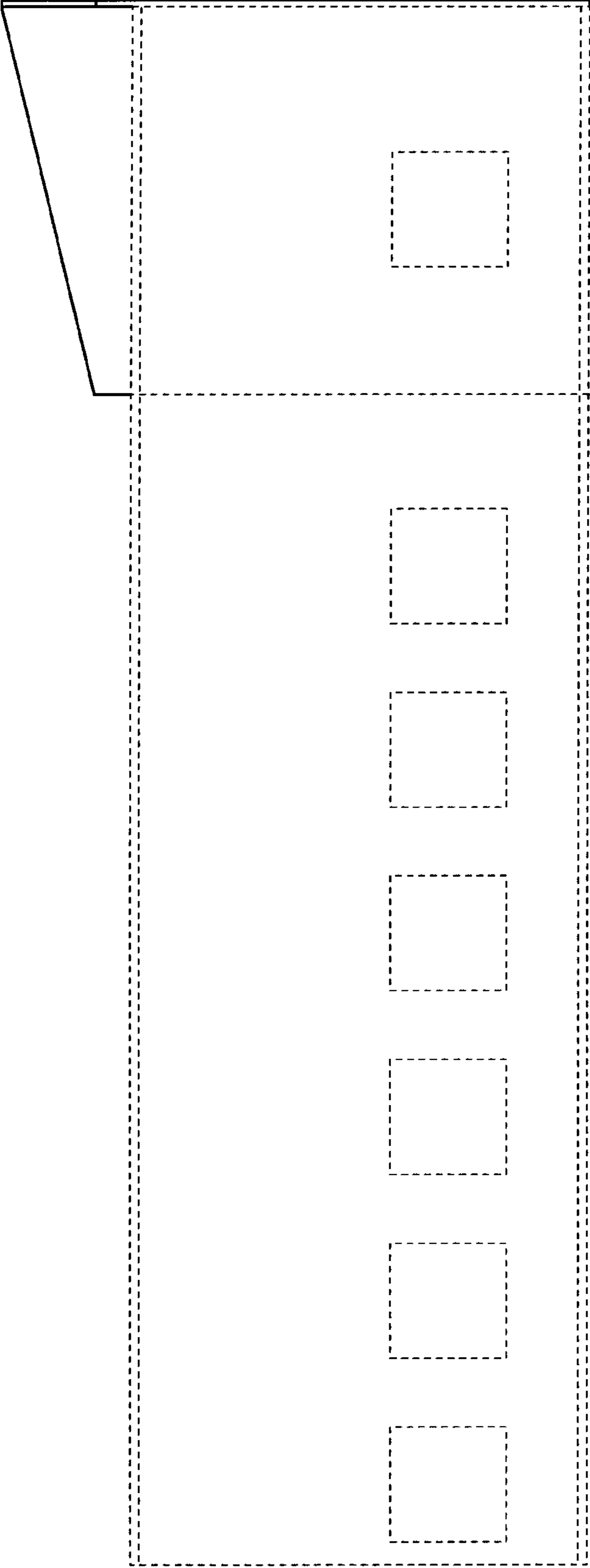

FIG. 3

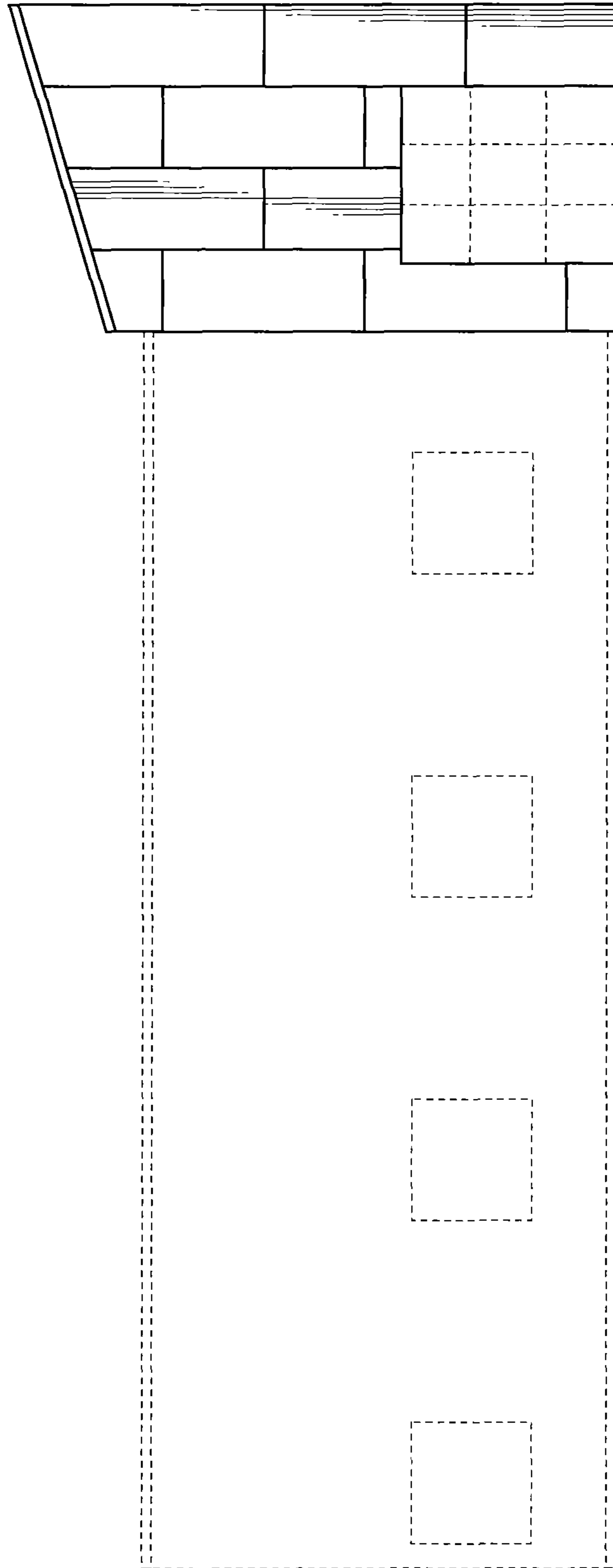

FIG. 4

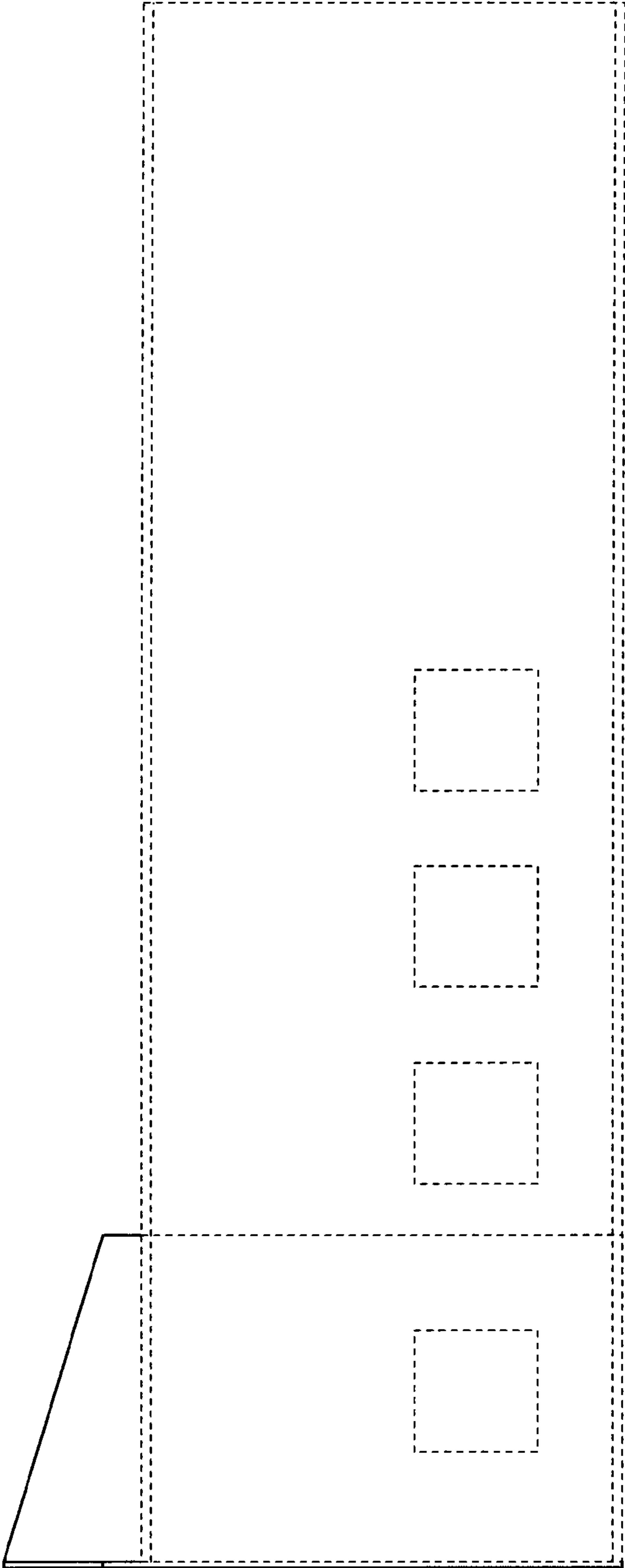

FIG. 5