



US00D724686S

(12) **United States Design Patent**
Bonacina et al.

(10) **Patent No.:** **US D724,686 S**
(45) **Date of Patent:** **** Mar. 17, 2015**

(54) **MULTIPURPOSE TABLE WITH PING PONG NET**

(71) Applicant: **Poppin Inc.**, New York, NY (US)

(72) Inventors: **Matteo Bonacina**, Astoria, NY (US);
Jeffrey Frederick Miller, New York, NY (US)

(73) Assignee: **Poppin, Inc.**, New York, NY (US)

(**) Term: **14 Years**

(21) Appl. No.: **29/466,125**

(22) Filed: **Sep. 4, 2013**

(51) **LOC (10) Cl.** **21-02**

(52) **U.S. Cl.**
USPC **D21/799.2**

(58) **Field of Classification Search**
USPC D21/397, 698, 705, 799.1, 799.2;
D6/397; 473/415-504; 273/317-412
See application file for complete search history.

(56) **References Cited**

U.S. PATENT DOCUMENTS

1,995,543	A *	3/1935	Kaser	473/496
2,455,422	A *	12/1948	Kucks	340/323 R
2,595,725	A *	5/1952	Sutton	473/496
2,769,636	A *	11/1956	Finestone	473/475
2,859,038	A *	11/1958	Parikos	473/475
3,760,456	A *	9/1973	Mark	16/223
4,211,406	A *	7/1980	Roesler et al.	473/491
D260,154	S *	8/1981	Dremel	D21/799.2
4,556,218	A *	12/1985	Barron	473/475

5,398,926	A *	3/1995	Skinner	473/475
5,649,700	A *	7/1997	Suh et al.	473/496
5,833,559	A *	11/1998	Appelbaum et al.	473/496
D425,568	S *	5/2000	Muraki et al.	D21/799.2
6,691,691	B1 *	2/2004	Beynon et al.	124/16
8,491,424	B2 *	7/2013	Wang	473/496
D696,357	S *	12/2013	Cano et al.	D21/397
8,641,562	B1 *	2/2014	Tuttle	473/475
2007/0049430	A1 *	3/2007	Hatfalvi	473/496
2011/0177893	A1 *	7/2011	Abramson	473/496

FOREIGN PATENT DOCUMENTS

WO WO 2008086581 A1 * 7/2008

* cited by examiner

Primary Examiner — Catherine Tuttle

(74) *Attorney, Agent, or Firm* — K&L Gates LLP

(57) **CLAIM**

The ornamental design for a multipurpose table with ping pong net, as shown and described.

DESCRIPTION

FIG. 1 is a top perspective view of a multipurpose table with a ping pong net;
FIG. 2 is a left side elevation view thereof;
FIG. 3 is a right side elevation view thereof;
FIG. 4 is a front elevation view thereof;
FIG. 5 is a rear elevation view thereof;
FIG. 6 is a top plan view thereof; and,
FIG. 7 is a bottom plan view thereof.
The broken lines in FIG. 7 are included for the purpose of illustrating the portions of the multipurpose table with ping pong net that form no part of the claimed design.

1 Claim, 7 Drawing Sheets

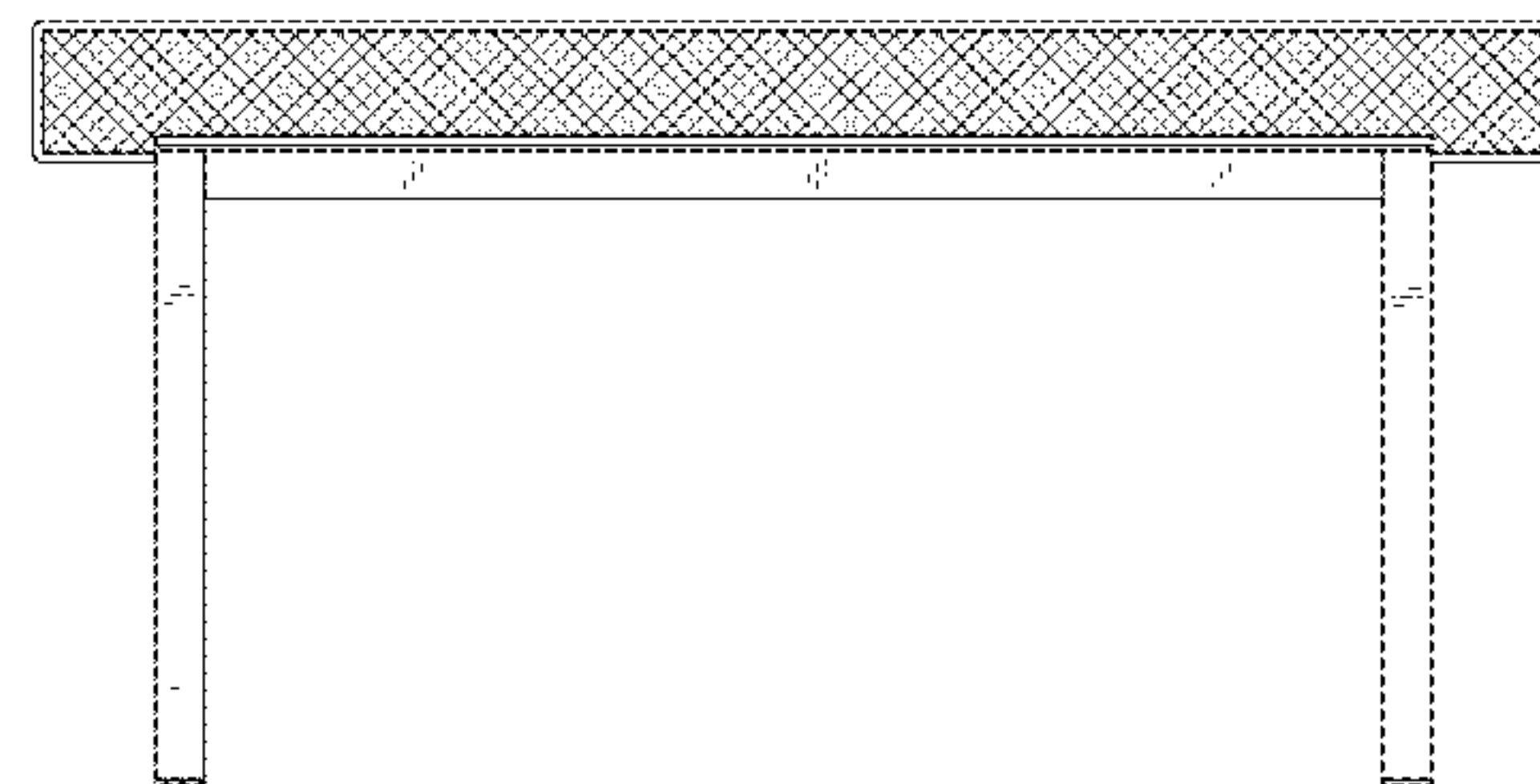
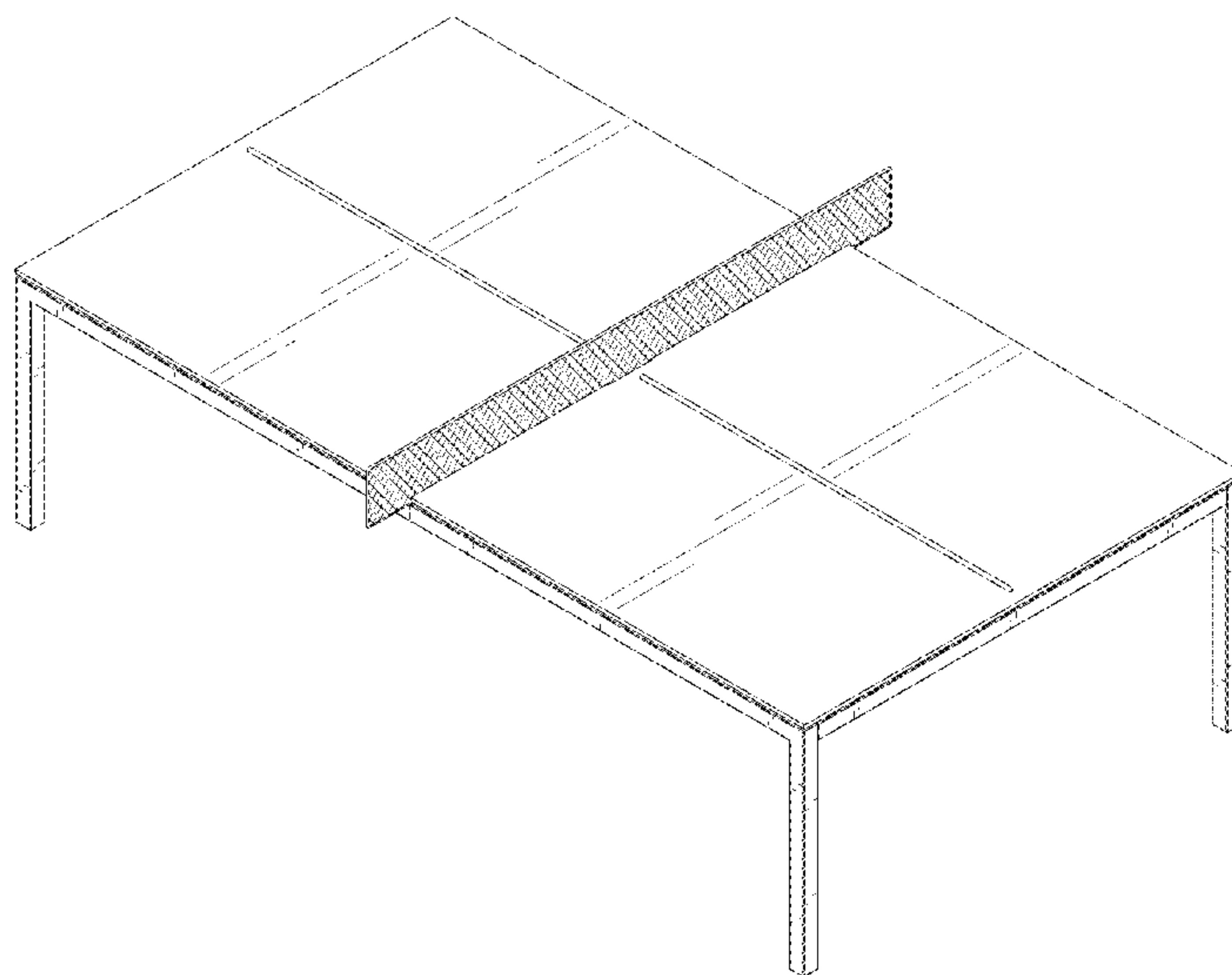

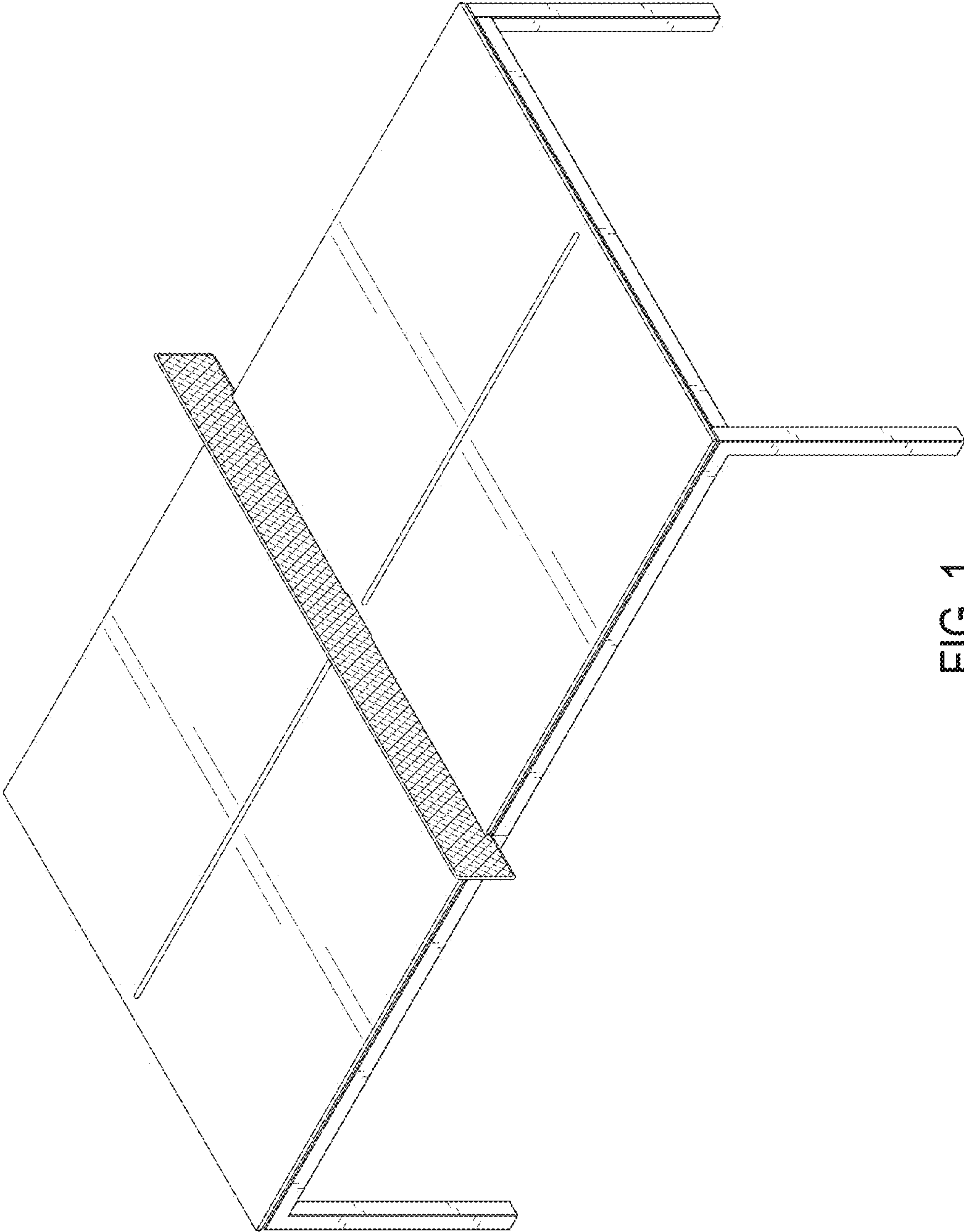

FIG. 1

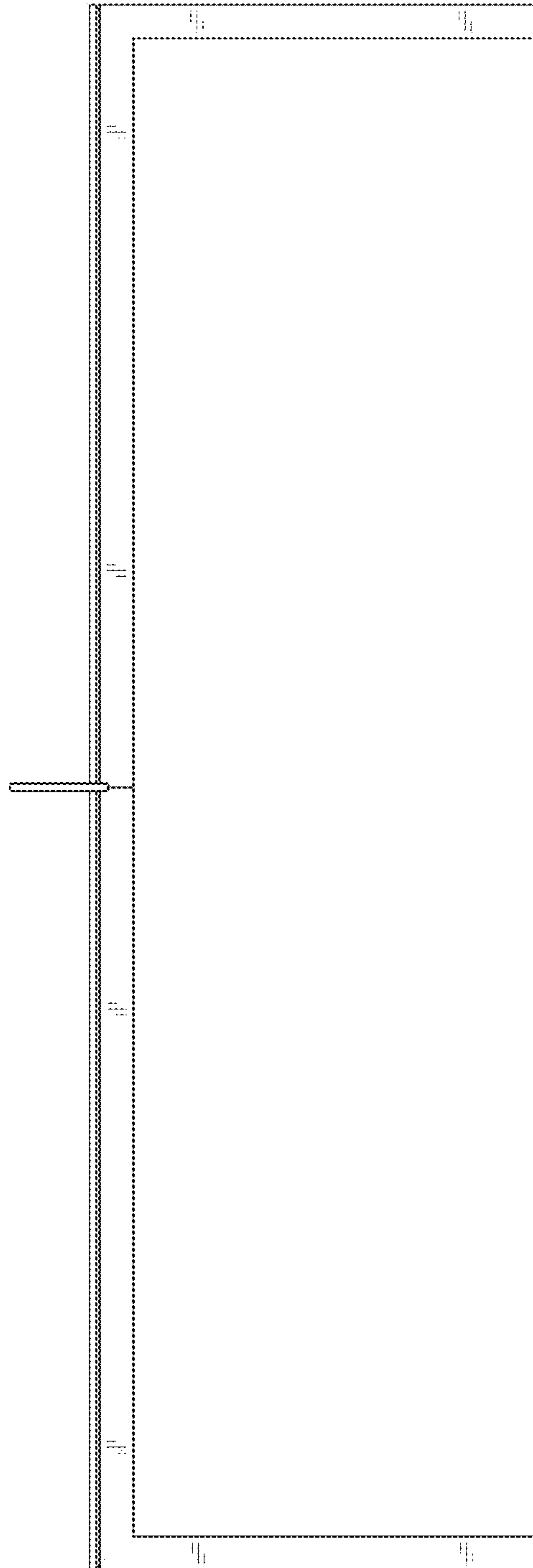

FIG. 2

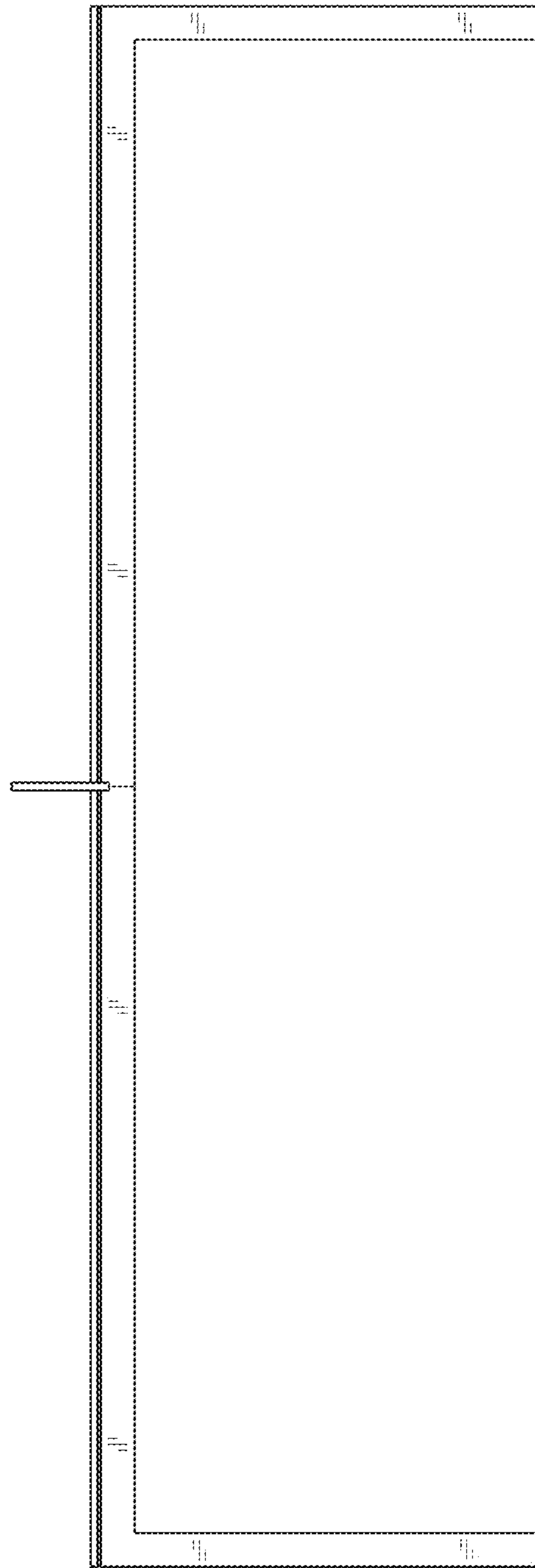

FIG. 3

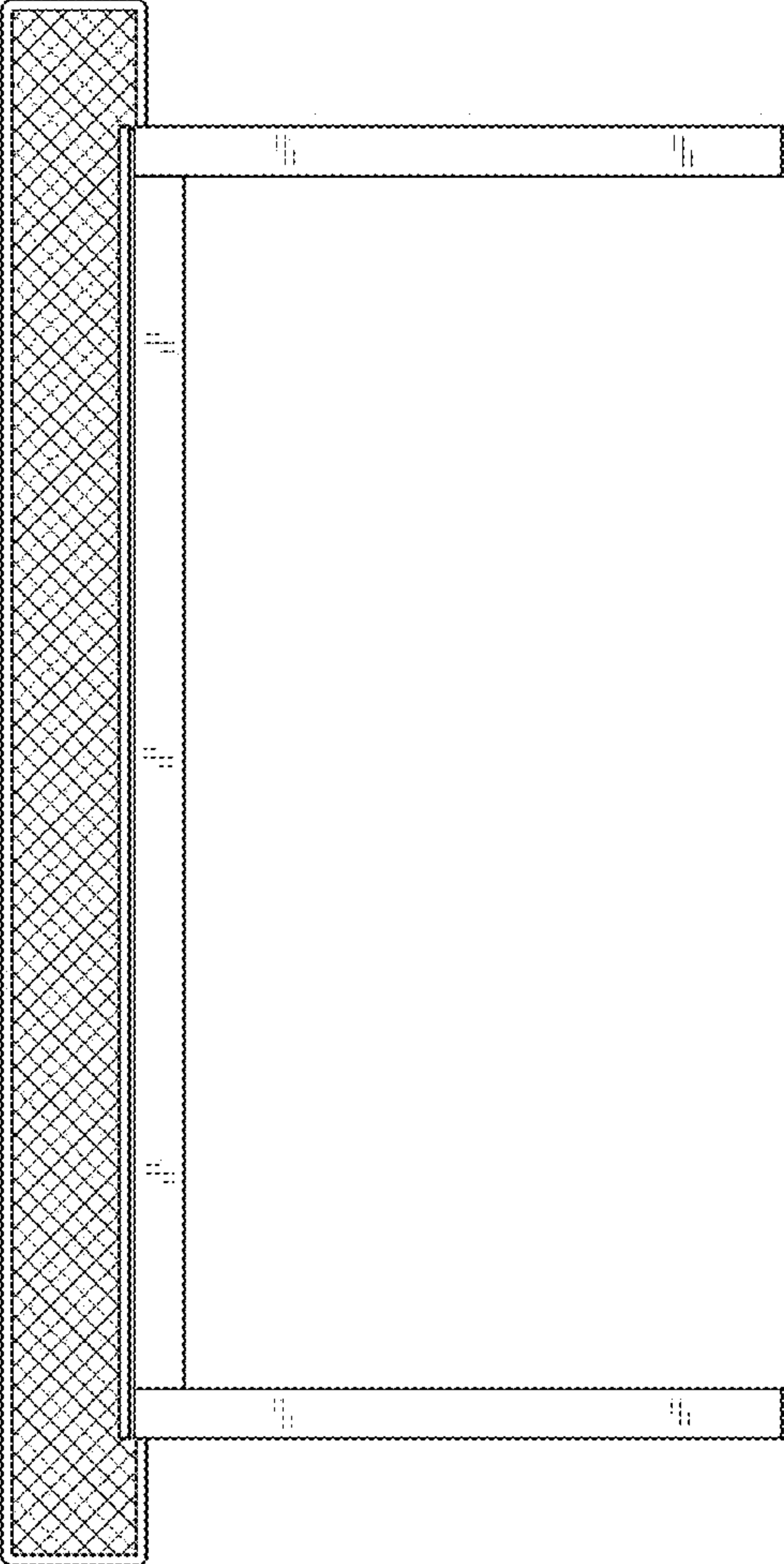

FIG. 4

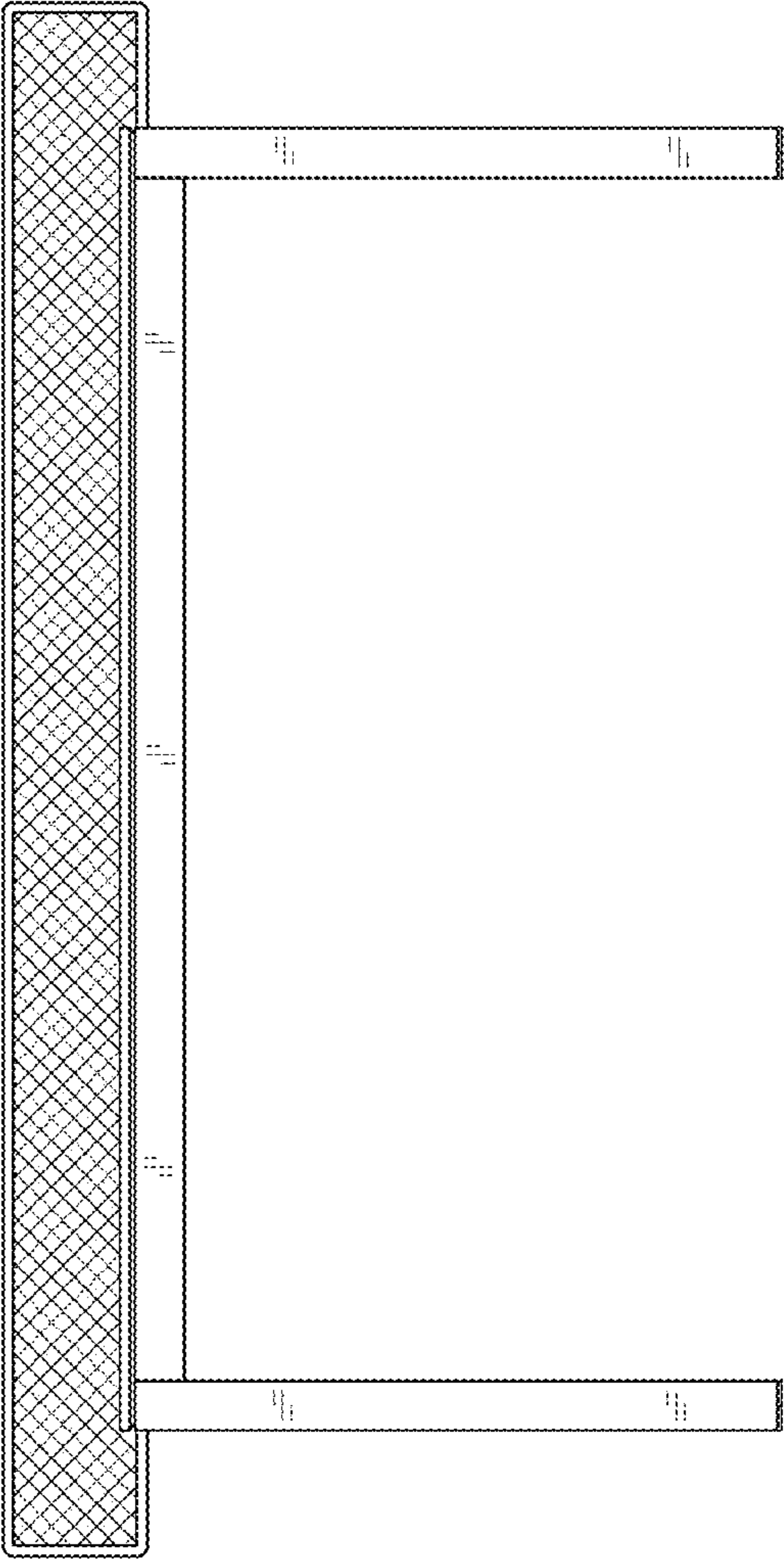

FIG. 5

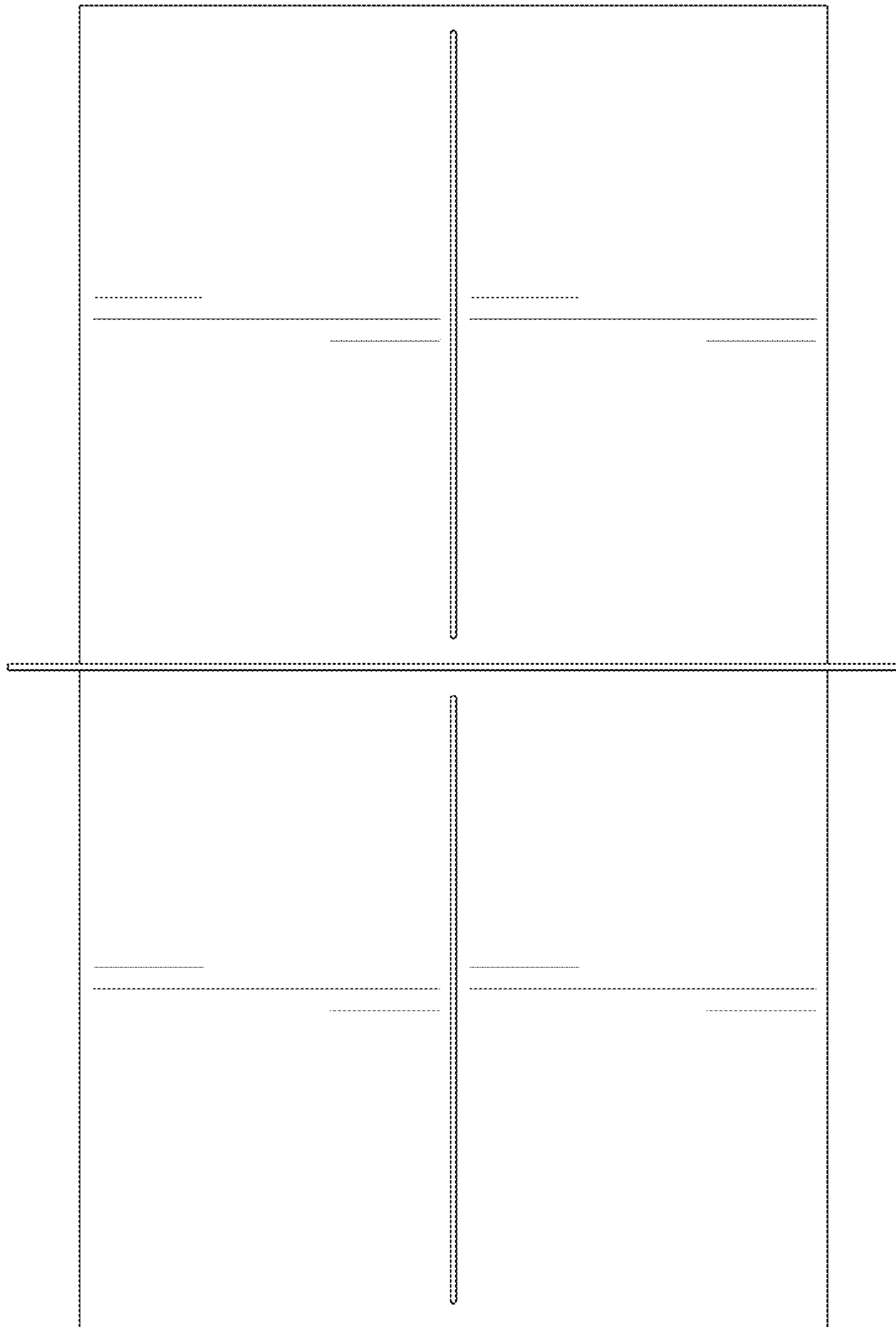

FIG. 6

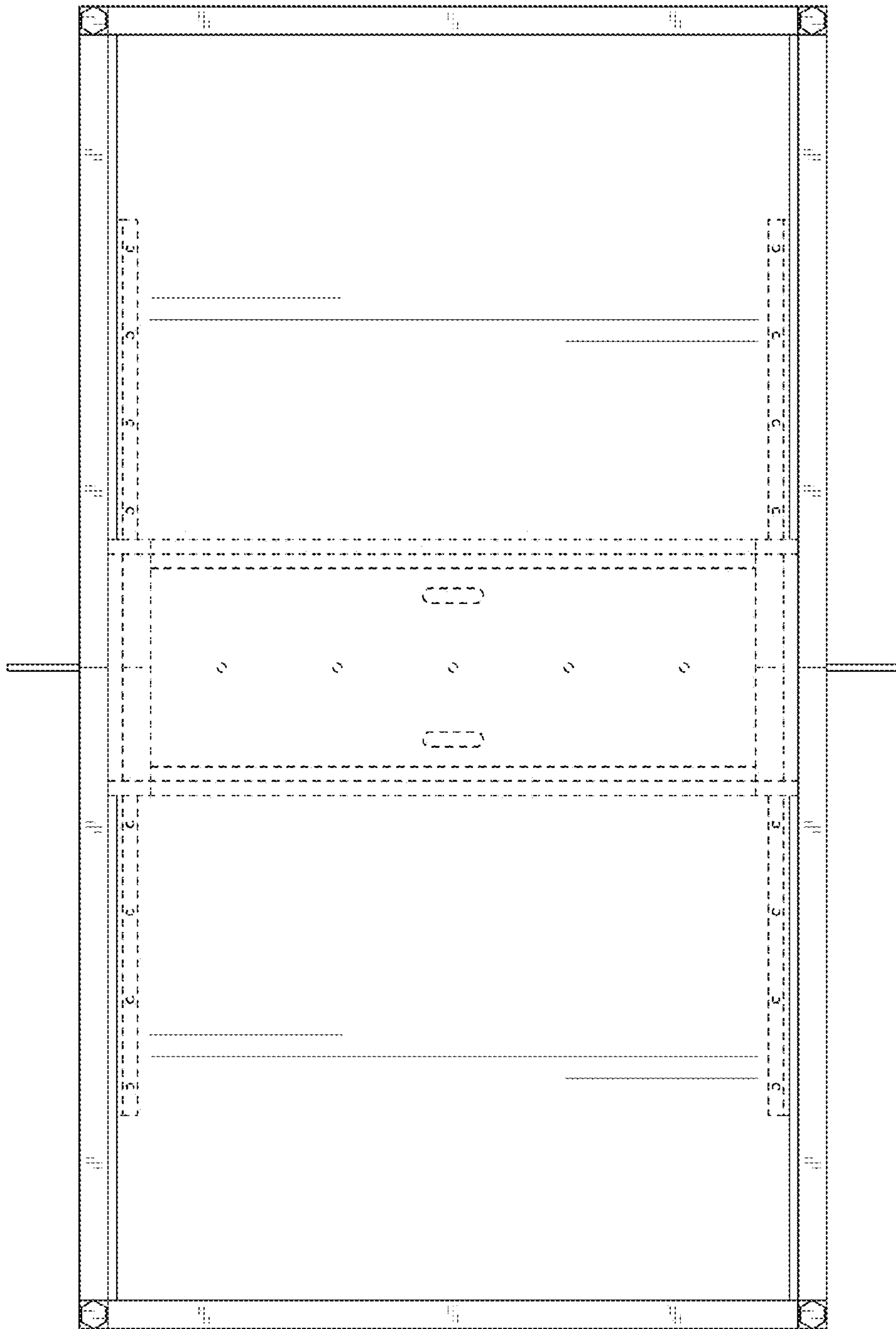

FIG. 7