



US00D724632S

(12) **United States Design Patent**
Gunnarsson

(10) **Patent No.:** **US D724,632 S**
(45) **Date of Patent:** **** Mar. 17, 2015**

(54) **CRUSHING APPARATUS**

(71) Applicant: **Sandvik Intellectual Property AB,**
Sandviken (SE)

(72) Inventor: **Johan Gunnarsson, Sovde (SE)**

(73) Assignee: **Sandvik Intellectual Property AB,**
Sandviken (SE)

(**) Term: **14 Years**

(21) Appl. No.: **29/436,615**

(22) Filed: **Nov. 7, 2012**

(30) **Foreign Application Priority Data**

May 8, 2012 (EP) 001325377-0001
May 8, 2012 (EP) 001325377-002

(51) **LOC (10) Cl.** **15-09**

(52) **U.S. Cl.**
USPC **D15/123**

(58) **Field of Classification Search**
USPC D15/122, 123; 72/448, 455, 465;
100/207, 208, 214, 268, 282, 292;
241/31, 58, 159, 179, 186, 236, 285;
435/86, 135, 347, 348.5, 349, 350,
435/353, 355, 358, 360

See application file for complete search history.

(56) **References Cited**

U.S. PATENT DOCUMENTS

| | | | | |
|--------------|------|---------|------------------------|-----------|
| 3,843,068 | A * | 10/1974 | Allen et al. | 241/285.1 |
| 8,070,084 | B2 * | 12/2011 | Biggin et al. | 241/209 |
| 2011/0006143 | A1 * | 1/2011 | Gunnarsson et al. | 241/215 |
| 2012/0223171 | A1 * | 9/2012 | Flath et al. | 241/207 |
| 2013/0075508 | A1 * | 3/2013 | Stemper | 241/207 |
| 2013/0334348 | A1 * | 12/2013 | Dricken et al. | 241/32 |
| 2014/0084095 | A1 * | 3/2014 | Glauberman et al. | 241/277 |

* cited by examiner

Primary Examiner — Patricia Palasik

(74) *Attorney, Agent, or Firm* — Corinne Gorski

(57) **CLAIM**

The ornamental design for a crushing apparatus, as shown.

DESCRIPTION

FIG. 1 is a perspective view of a crushing apparatus;
FIG. 2 is a side view from one side thereof;
FIG. 3 is front view thereof;
FIG. 4 is a side view of the other side thereof;
FIG. 5 is a back view thereof; and,
FIG. 6 is a top plan view thereof.

1 Claim, 6 Drawing Sheets

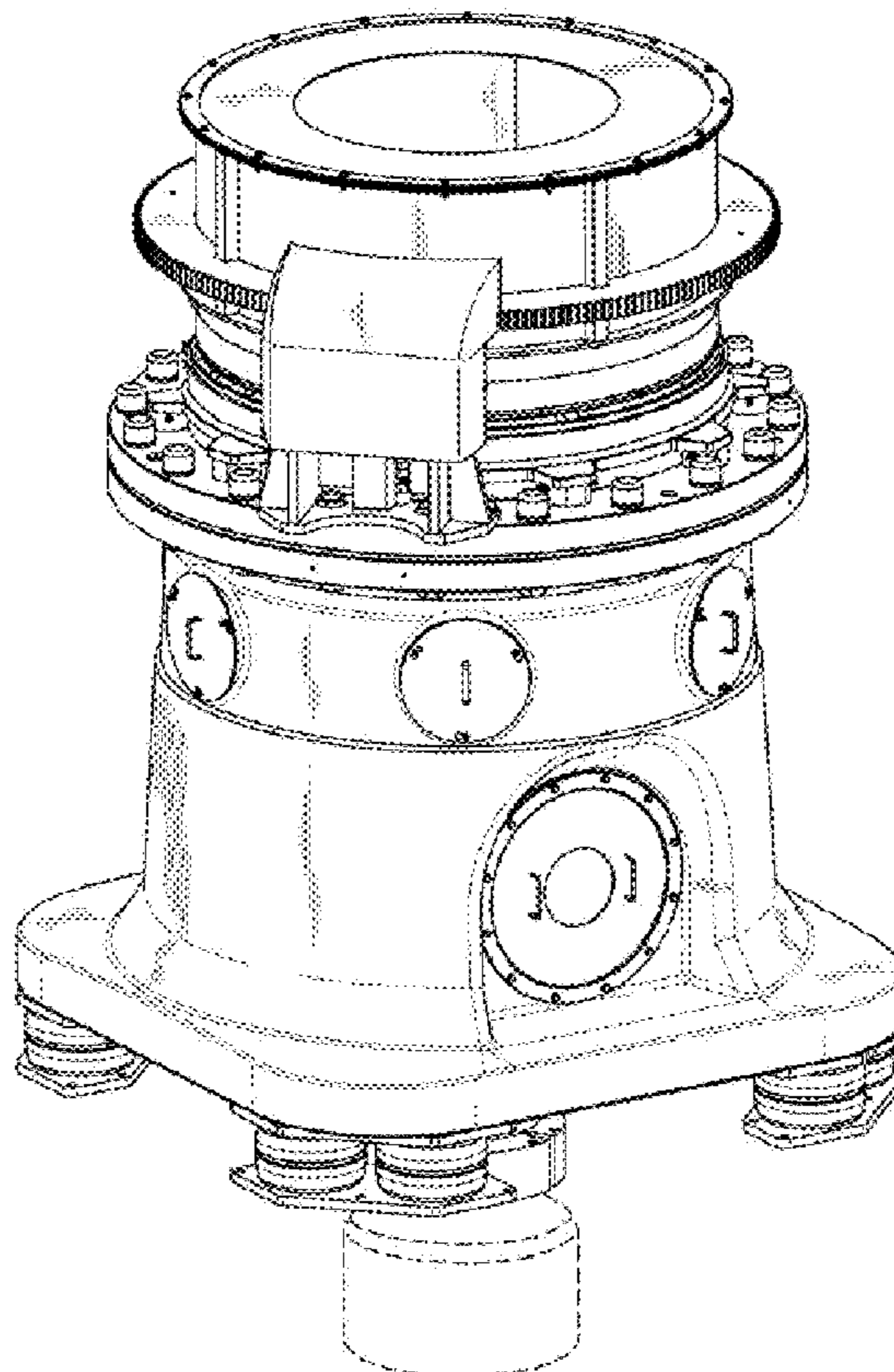

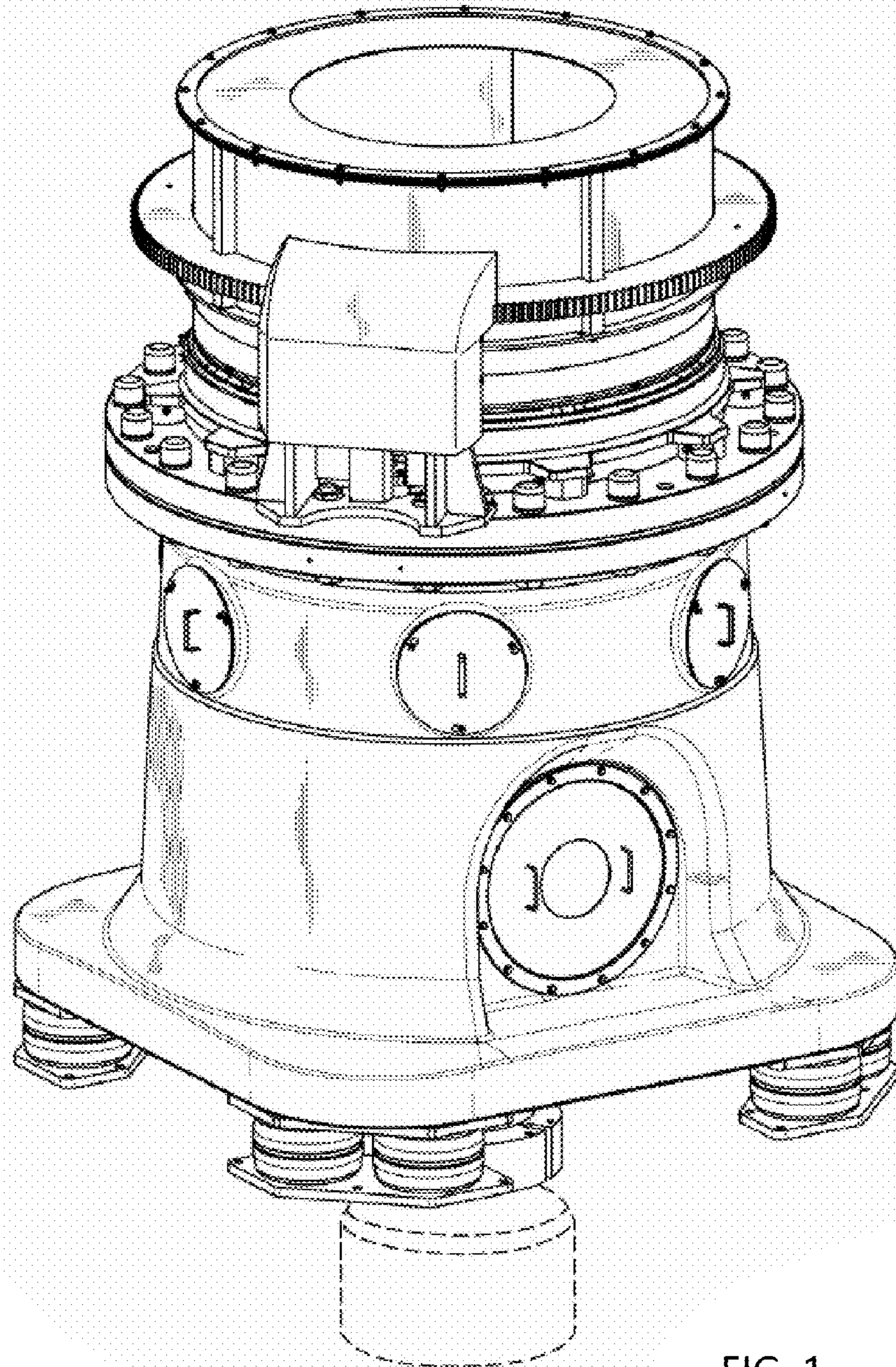

FIG. 1

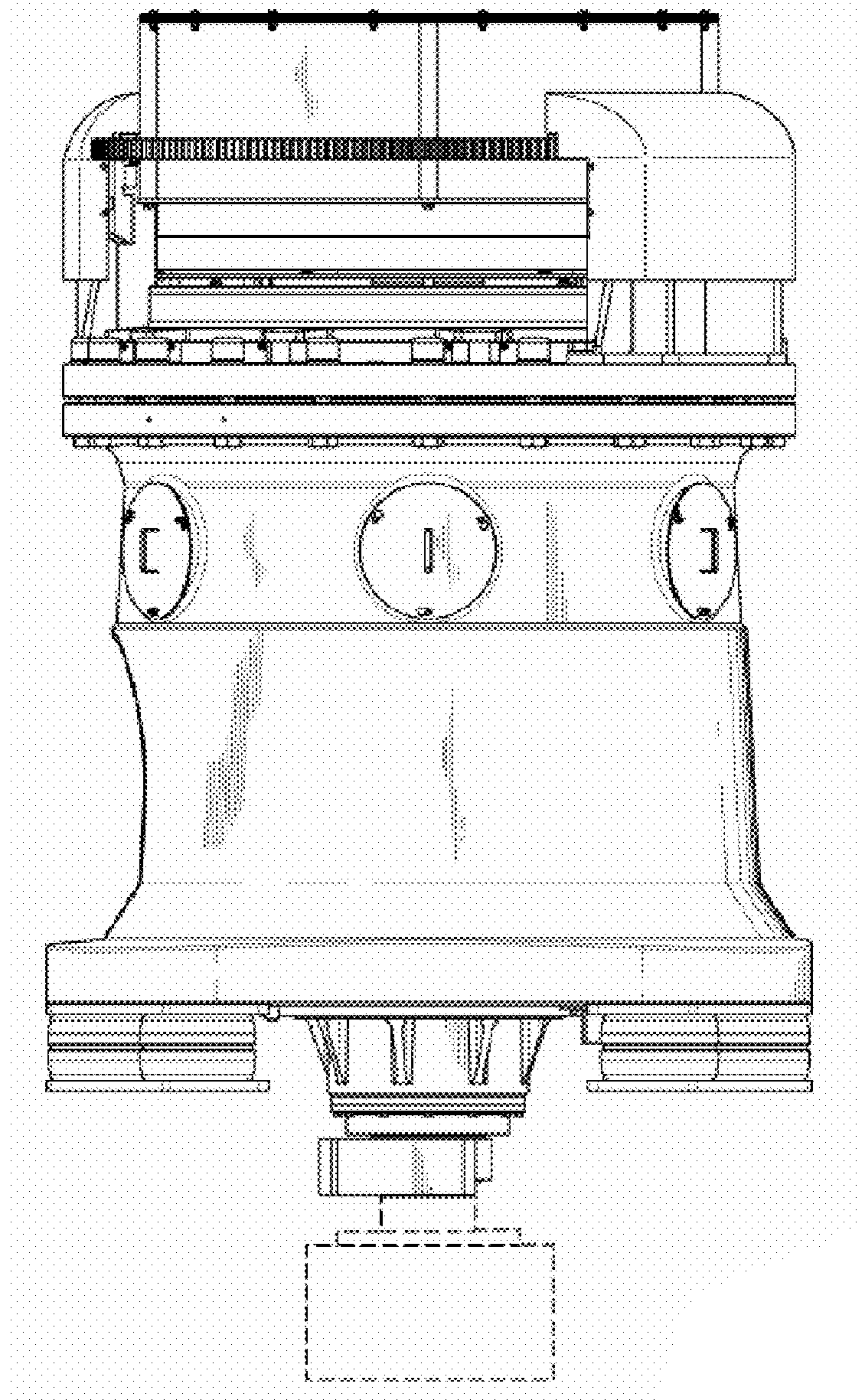

FIG. 2

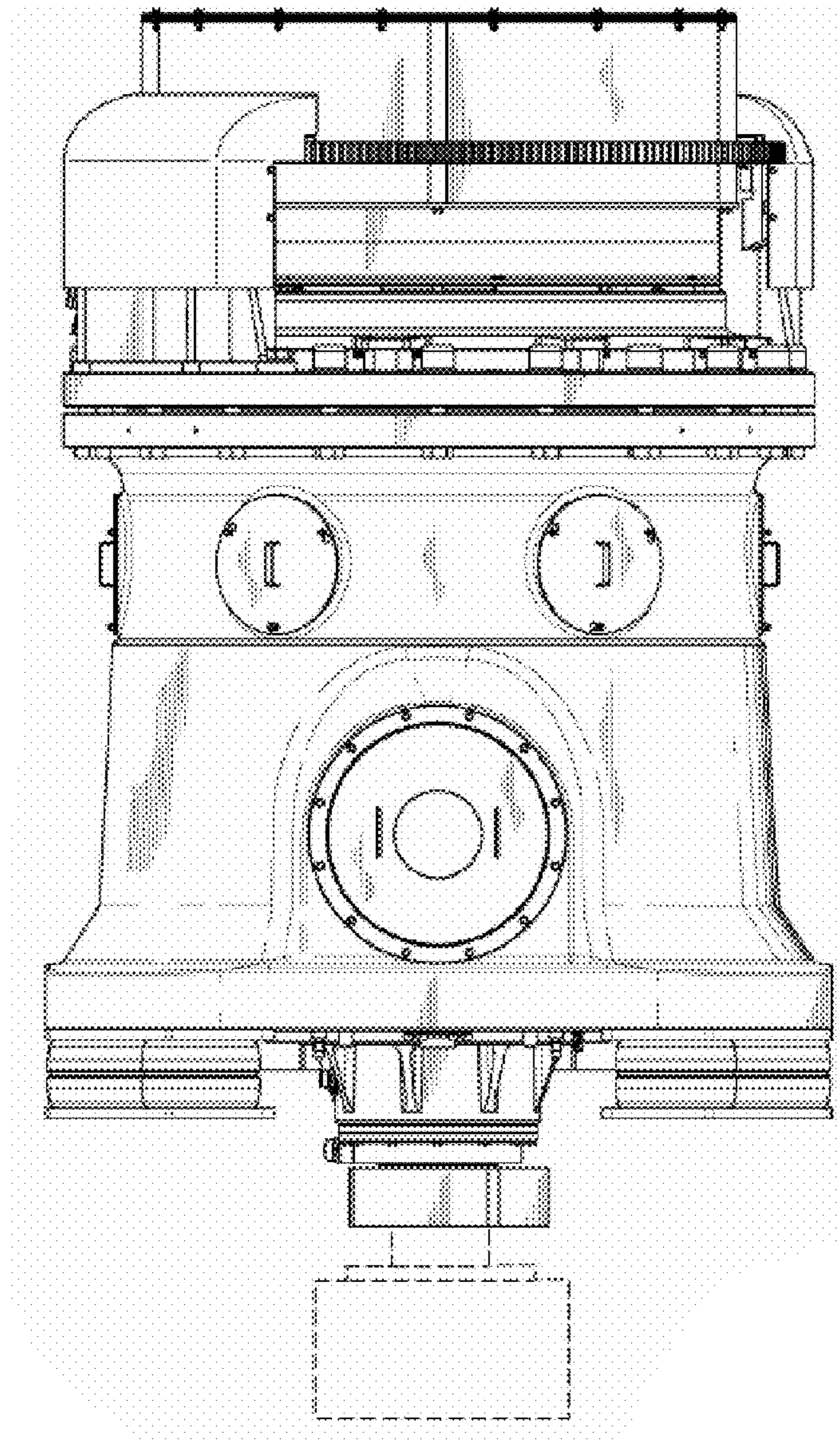

FIG. 3

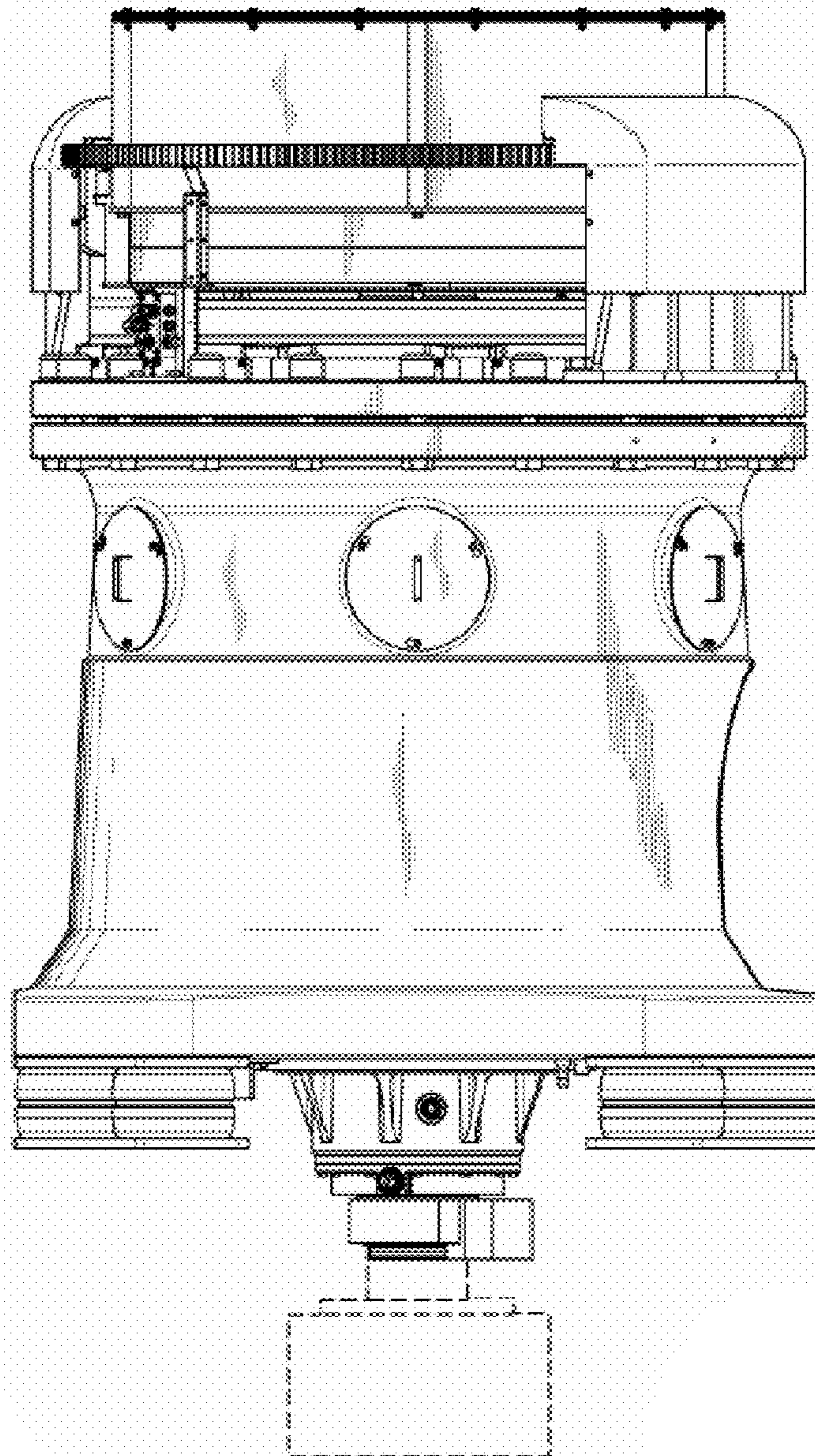

FIG. 4

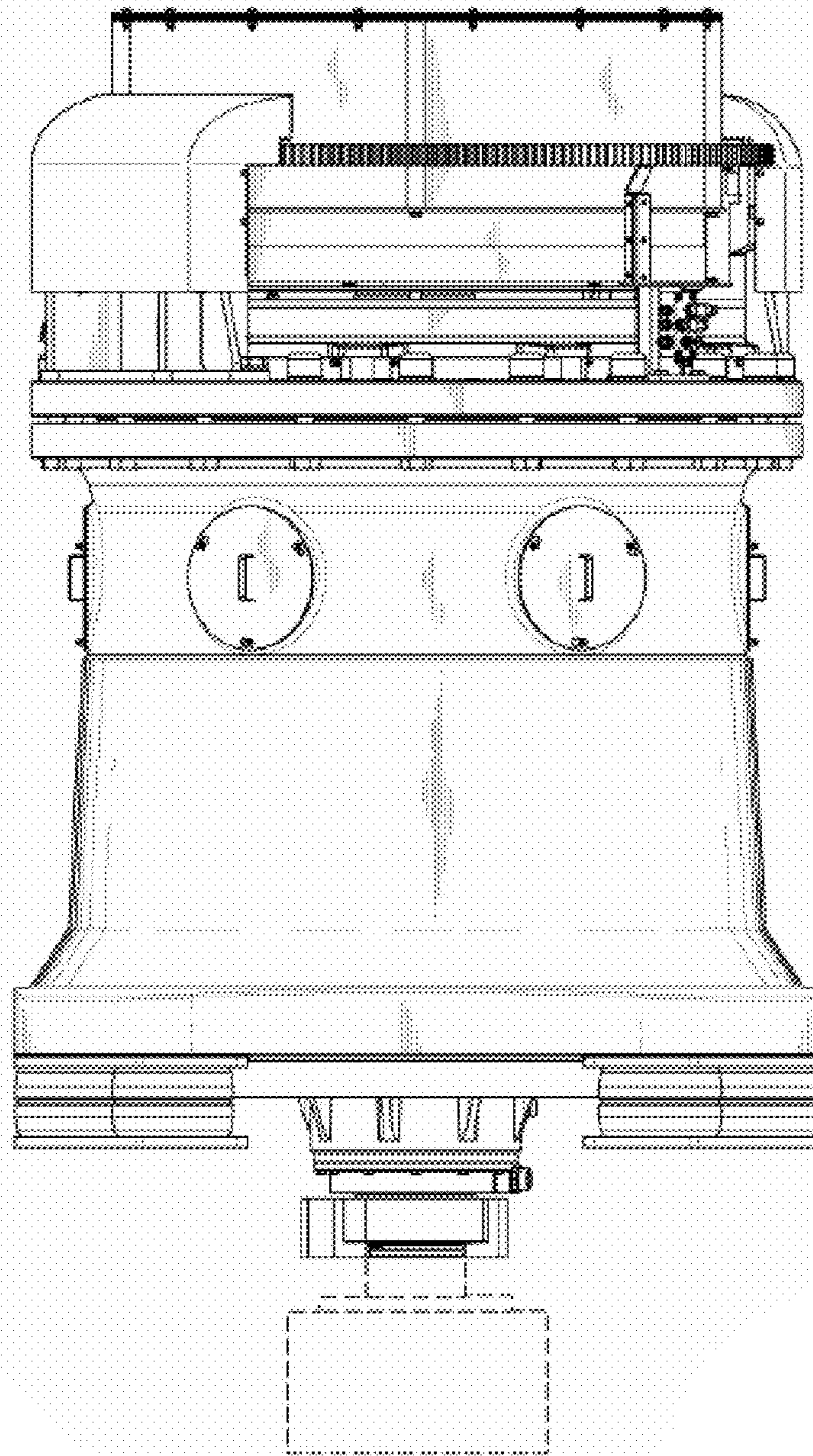

FIG. 5

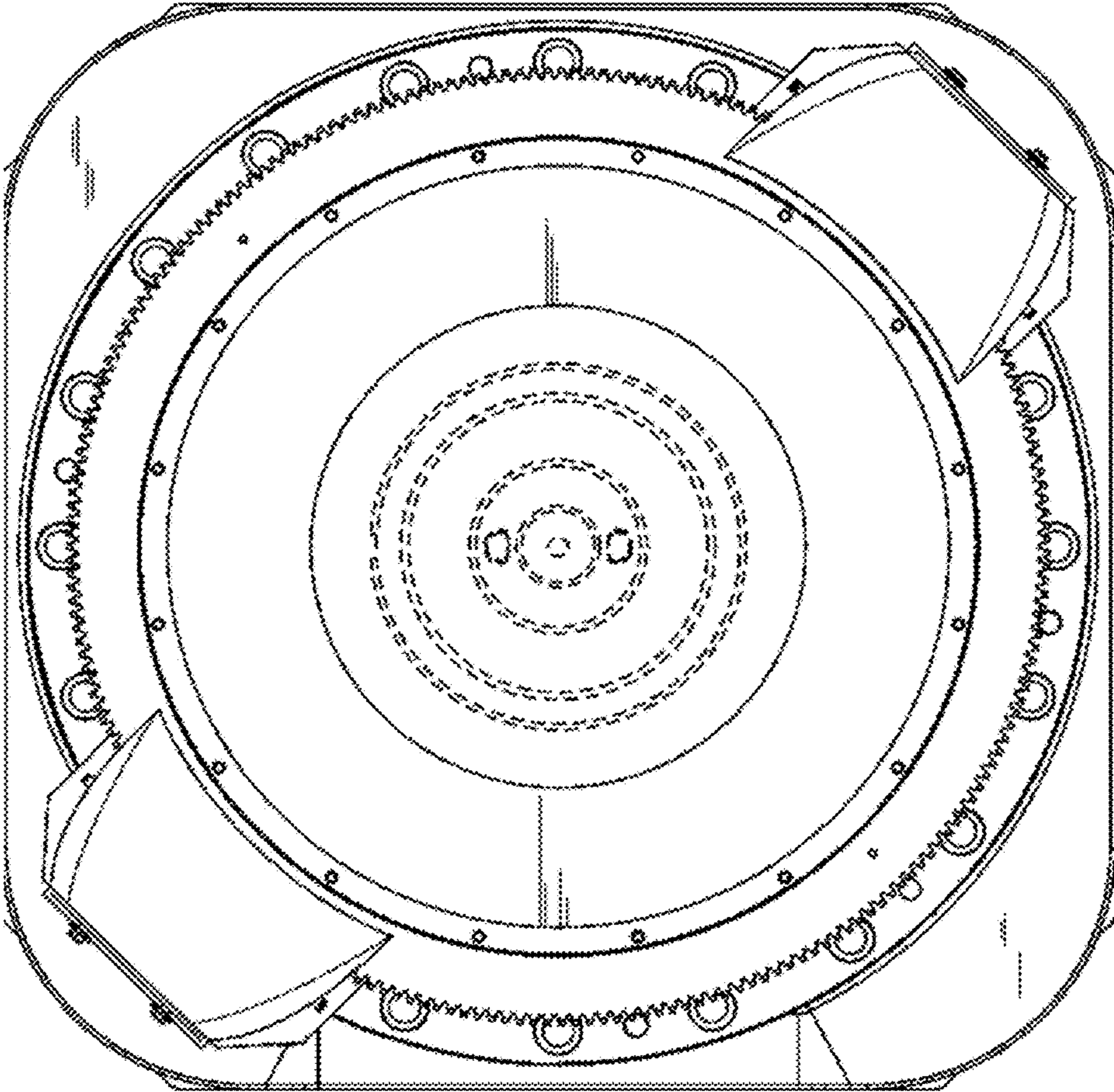

FIG. 6