



US00D724517S

(12) **United States Design Patent**  
**Starck**

(10) **Patent No.:** **US D724,517 S**

(45) **Date of Patent:** **\*\* Mar. 17, 2015**

(54) **YACHT DECK**

(71) Applicant: **Philippe Starck**, Paris (FR)

(72) Inventor: **Philippe Starck**, Paris (FR)

(\*\*) Term: **14 Years**

(21) Appl. No.: **29/446,356**

(22) Filed: **Feb. 22, 2013**

(51) **LOC (10) Cl.** ..... **12-06**

(52) **U.S. Cl.**  
USPC ..... **D12/318**

(58) **Field of Classification Search**  
USPC ..... 114/71, 56.1, 65 R, 140, 151, 15, 121,  
114/78, 82, 66.33, 356, 343, 61.3, 61.1,  
114/61.2, 61.27, 271, 288, 39.25, 77 R, 274,  
114/272, 362, 373, 5, 369, 375, 68;  
D32/69; D2/898, 919; D21/542, 543;  
89/36.12; 244/12.1; 440/3, 38, 40;  
220/543

See application file for complete search history.

D587,641 S *	3/2009	Bouckaert .....	D12/300
7,614,356 B2 *	11/2009	Knisely et al. ....	114/90
7,712,426 B1 *	5/2010	Ledder et al. ....	114/65 R
8,047,148 B2 *	11/2011	Keuning .....	114/61.27
8,069,800 B2 *	12/2011	Philippe et al. ....	114/15
8,096,252 B2 *	1/2012	Huang .....	114/67 A
2004/0188544 A1 *	9/2004	Pavlik .....	239/289
2008/0029014 A1 *	2/2008	Giles .....	114/289
2009/0158989 A1 *	6/2009	Keuning .....	114/271
2010/0006017 A1 *	1/2010	Gratz .....	114/355
2010/0064959 A1 *	3/2010	Huang .....	114/67 A
2014/0076227 A1 *	3/2014	Saccenti .....	114/343

\* cited by examiner

*Primary Examiner* — Eric Goodman

*Assistant Examiner* — Ryan Harvey

(74) *Attorney, Agent, or Firm* — Blue Filament Law PLLC;  
Avery N. Goldstein

(57) **CLAIM**

The ornamental design for a yacht deck, as shown and described.

(56) **References Cited**

U.S. PATENT DOCUMENTS

4,383,828 A *	5/1983	Wynne .....	440/69
4,566,397 A *	1/1986	Cavanaugh et al. ....	114/61.3
5,483,910 A *	1/1996	Skaarub et al. ....	114/71
5,660,131 A *	8/1997	Gulling et al. ....	114/40
6,135,041 A *	10/2000	Hamata .....	114/39.21

**DESCRIPTION**

FIG. 1 is an elevated front perspective view of a yacht deck; FIG. 2 is an elevated rear perspective view of the yacht deck depicted in FIG. 1; and, FIG. 3 is a side view of the yacht deck depicted in FIG. 1.

**1 Claim, 3 Drawing Sheets**

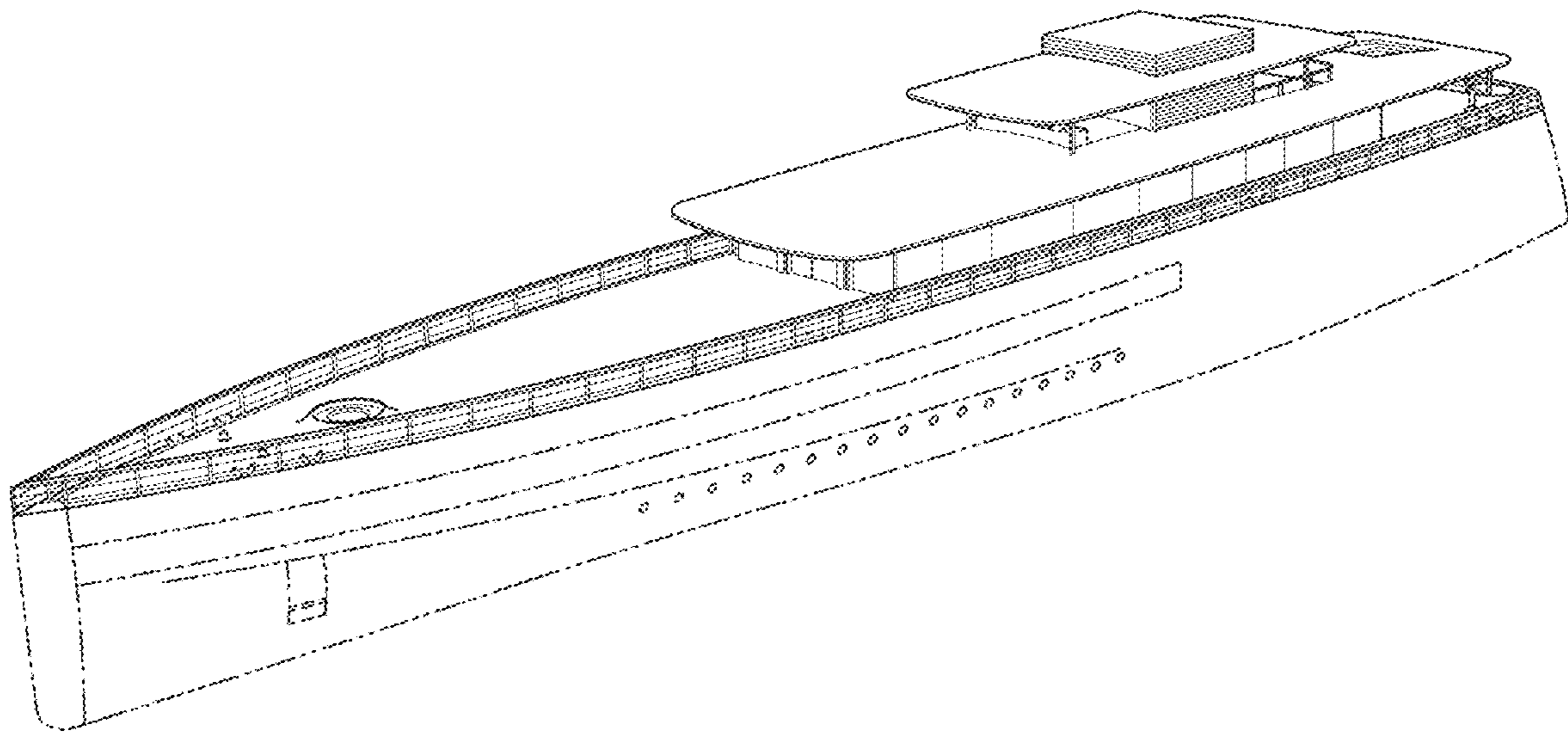

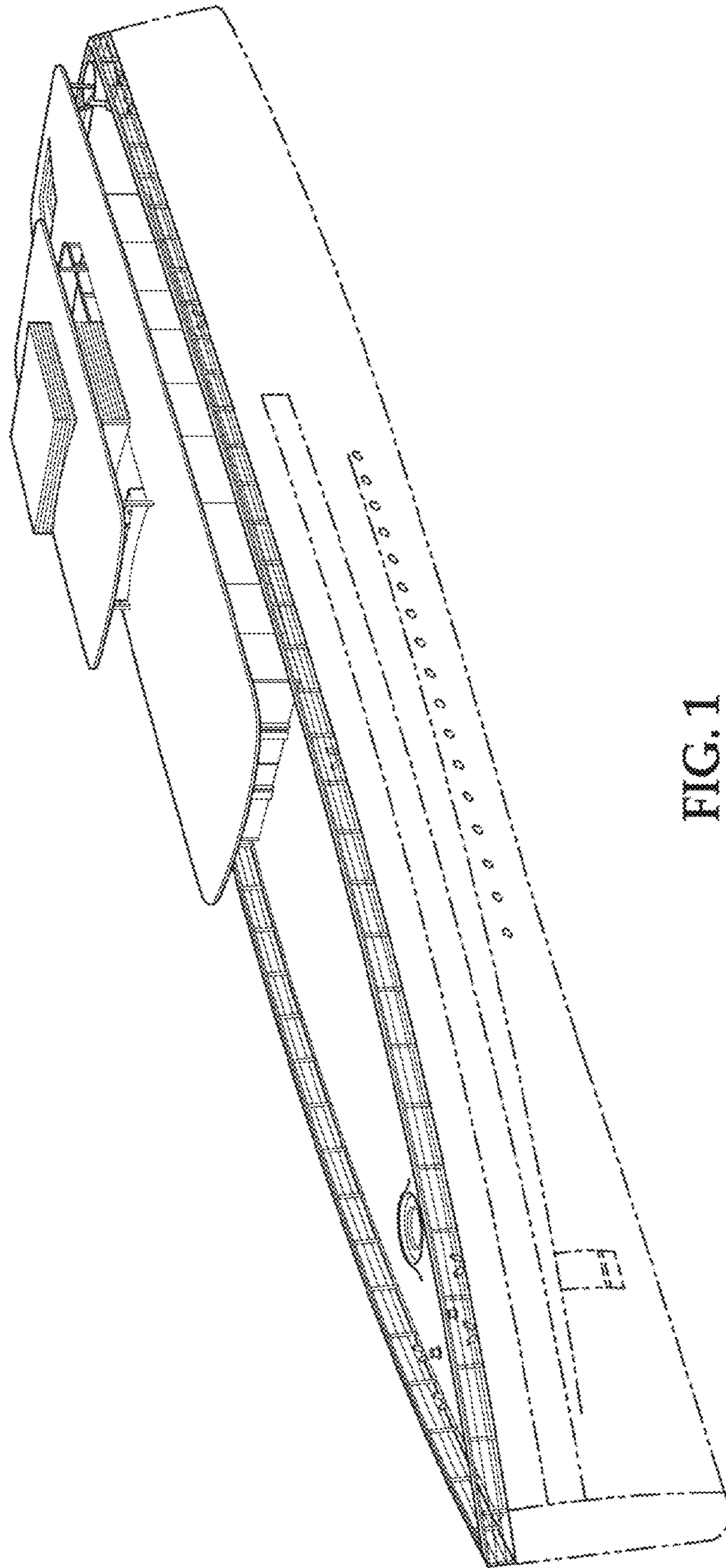

FIG. 1

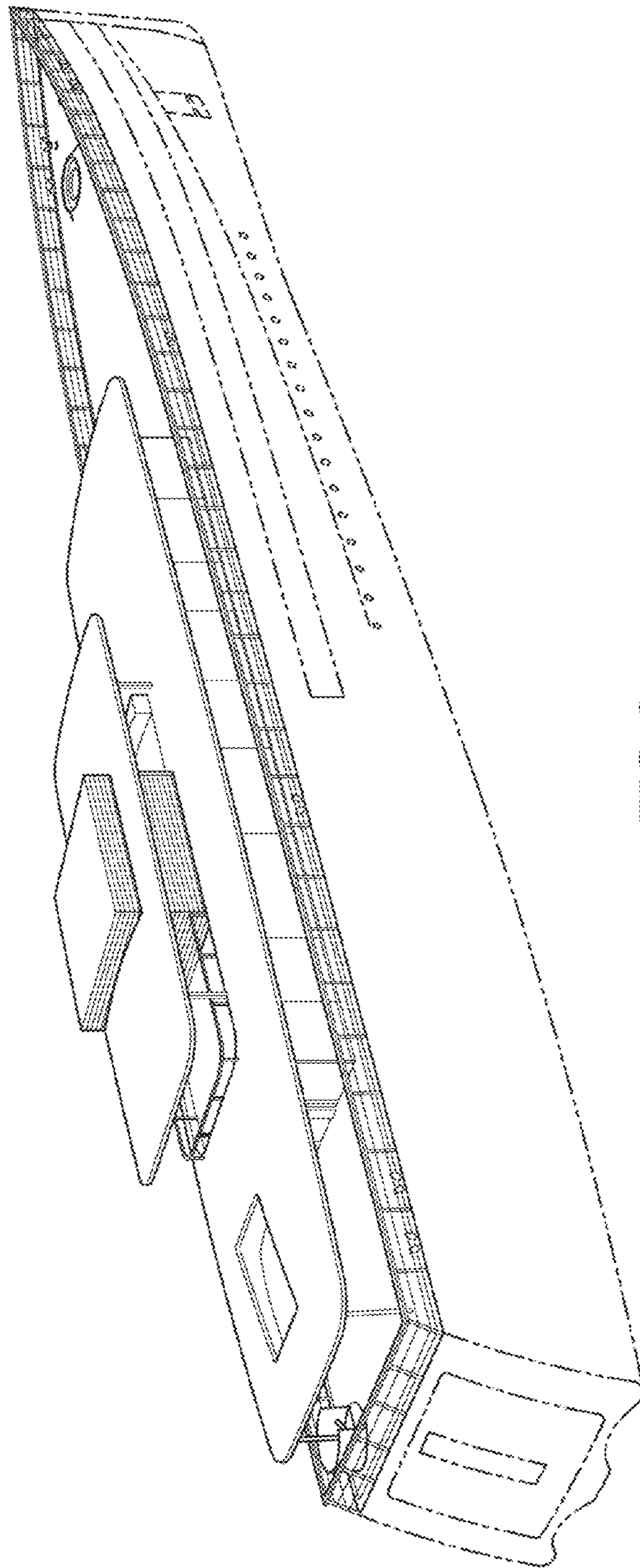

FIG. 2

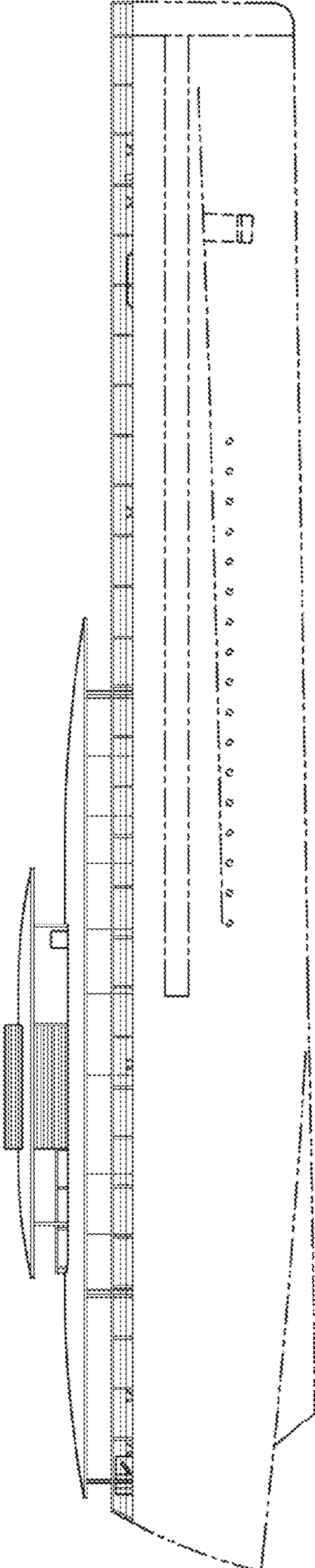

FIG. 3