



US00D724467S

(12) **United States Design Patent**
Napoles

(10) **Patent No.:** **US D724,467 S**
(45) **Date of Patent:** **** Mar. 17, 2015**

- (54) **WATCH BAND ASSEMBLY**
- (71) Applicant: **Robert Napoles**, Bakersfield, CA (US)
- (72) Inventor: **Robert Napoles**, Bakersfield, CA (US)
- (**) Term: **14 Years**
- (21) Appl. No.: **29/462,788**
- (22) Filed: **Aug. 8, 2013**
- (51) **LOC (10) Cl.** **11-01**
- (52) **U.S. Cl.**
USPC **D11/3**
- (58) **Field of Classification Search**
CPC A41D 20/00; A41D 13/088; A41D 1/002;
A41D 2400/60; A44C 5/0007; A44C 5/0023
USPC D11/1-27, 33, 40-44, 77, 79, 81, 82,
D11/86, 87; 63/1.11, 1.14, 3, 3.1, 3.2, 5.1,
63/15, 15.9, 23, 33, 37-41; 2/170;
D24/206; D10/30-32; 368/281-283,
368/286

See application file for complete search history.

(56) **References Cited**

U.S. PATENT DOCUMENTS

2,227,131	A *	12/1940	Friedman	368/281
2,643,389	A *	6/1953	Wegner	2/170
2,649,230	A *	8/1953	Thompson	368/282
4,068,318	A *	1/1978	McMahon	2/170
4,103,808	A *	8/1978	Hallman et al.	368/286
5,035,000	A *	7/1991	Matthias	2/123
5,332,135	A	7/1994	Fletcher		
5,812,500	A	9/1998	Webb, Jr.		
5,838,642	A *	11/1998	Tully	368/286

6,332,225	B1	12/2001	Casey		
D458,852	S *	6/2002	Blauner et al.	D10/32
D471,114	S *	3/2003	Chong	D10/31
7,120,936	B2 *	10/2006	DeSantis	2/123
7,175,340	B1 *	2/2007	Kinney	368/281
D564,372	S *	3/2008	Bhavnani	D10/31
D653,017	S *	1/2012	Hamlin	D11/200
2005/0020165	A1 *	1/2005	Jaw	2/170
2007/0194066	A1 *	8/2007	Ishihara et al.	368/281
2008/0178977	A1 *	7/2008	Nauman	224/219
2013/0167416	A1 *	7/2013	Brazell et al.	40/633
2014/0151416	A1 *	6/2014	Ishihara et al.	224/182

* cited by examiner

Primary Examiner — Garth Rademaker
Assistant Examiner — Llorellys Martinez-Rivera
(74) *Attorney, Agent, or Firm* — Crossley Patent Law

(57) **CLAIM**
The ornamental design for a watch band assembly, as shown and described.

DESCRIPTION

FIG. 1 is a top plan view of a watch band assembly showing my new design;
FIG. 2 is a bottom plan view thereof;
FIG. 3 is a right side elevation view thereof;
FIG. 4 is a left side elevation view thereof;
FIG. 5 is a front elevation view, the opposite side being a mirror image of the shown; and,
FIG. 6 is an isometric view thereof.
The broken lines in FIGS. 1 and 6 of the drawings depict a watch dial as environmental subject matter only and form no part of the claimed design.

1 Claim, 5 Drawing Sheets

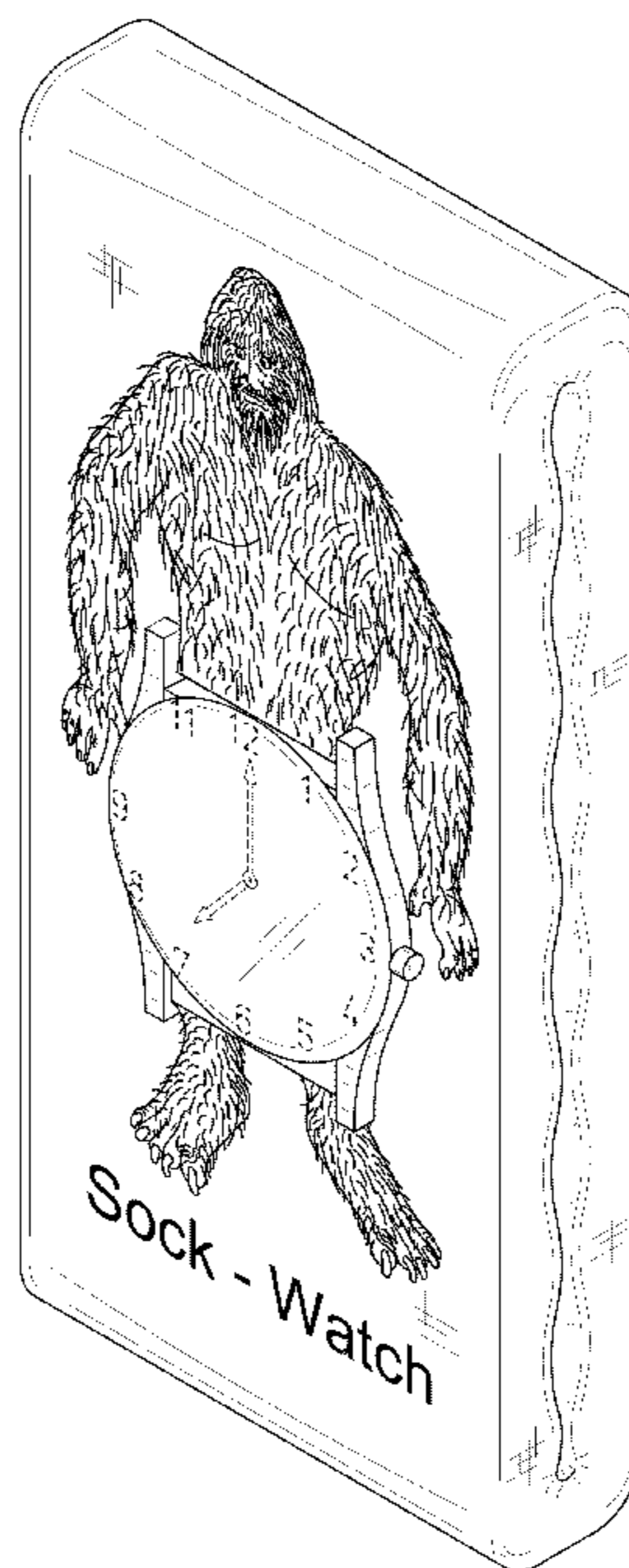

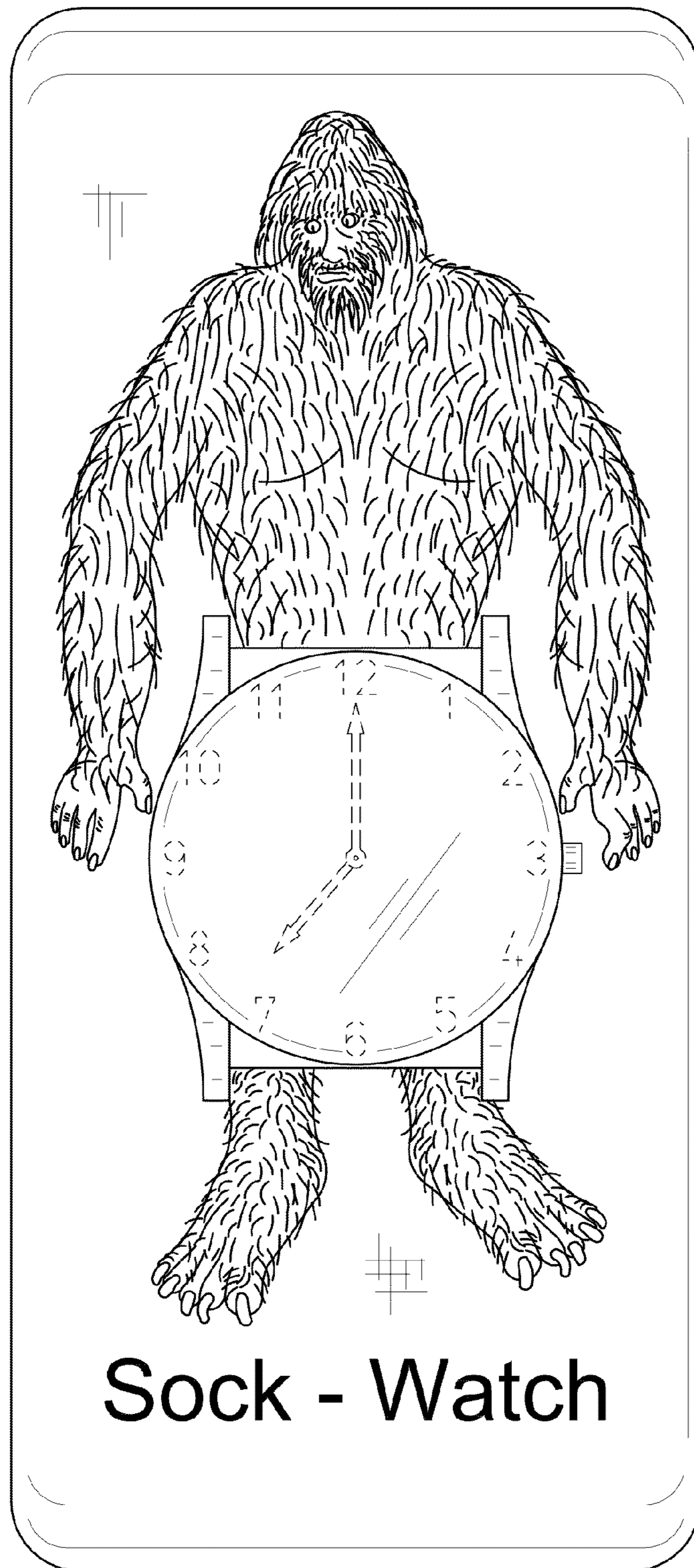

FIG. 1

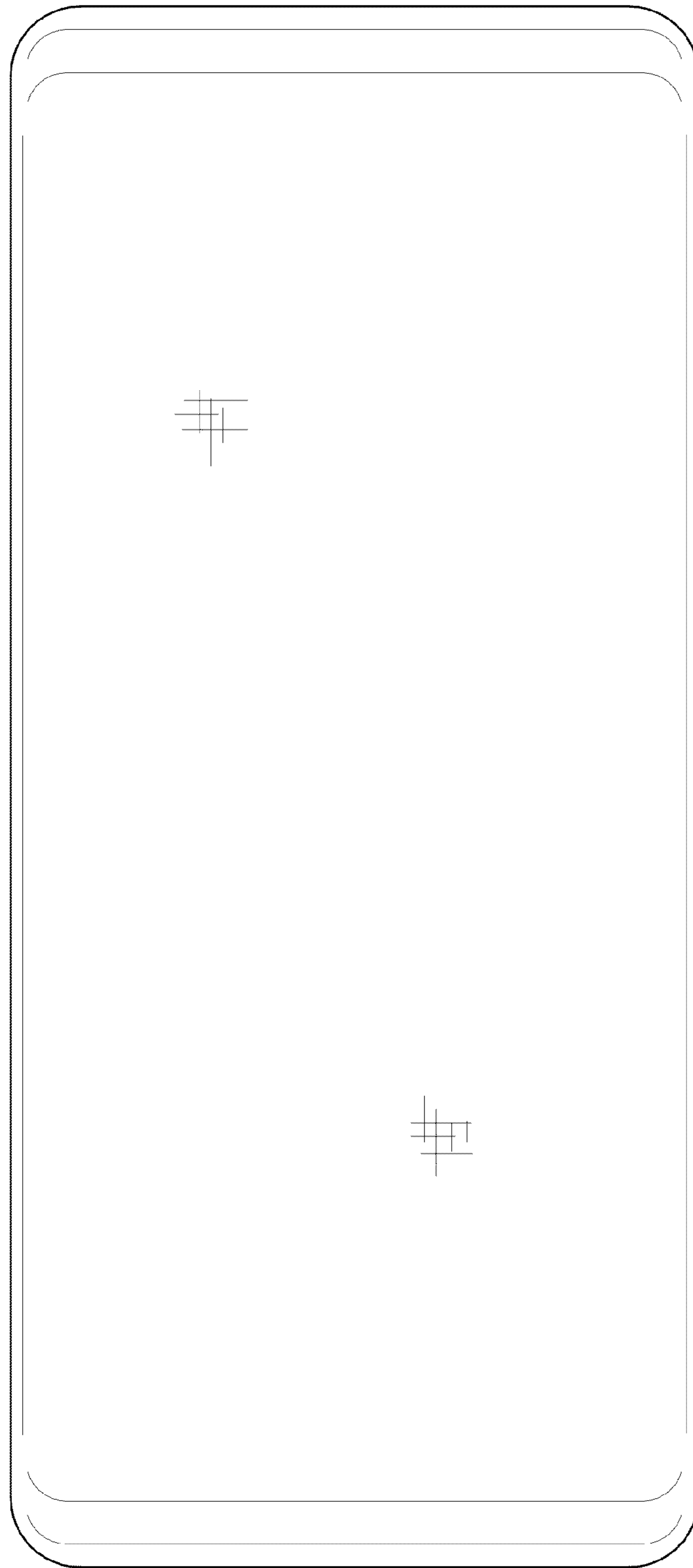

FIG. 2

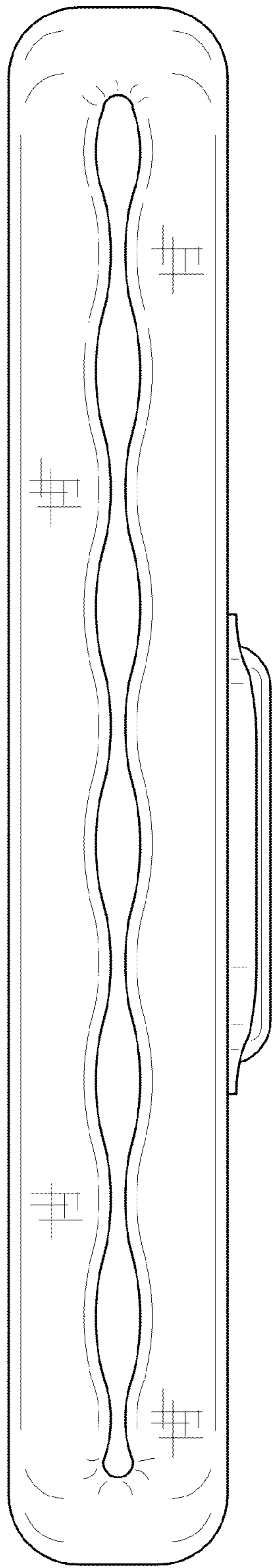

FIG. 3

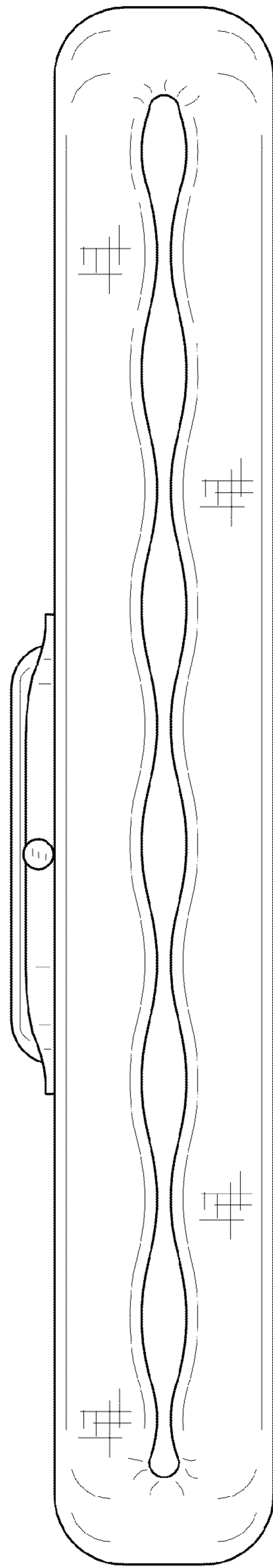

FIG. 4

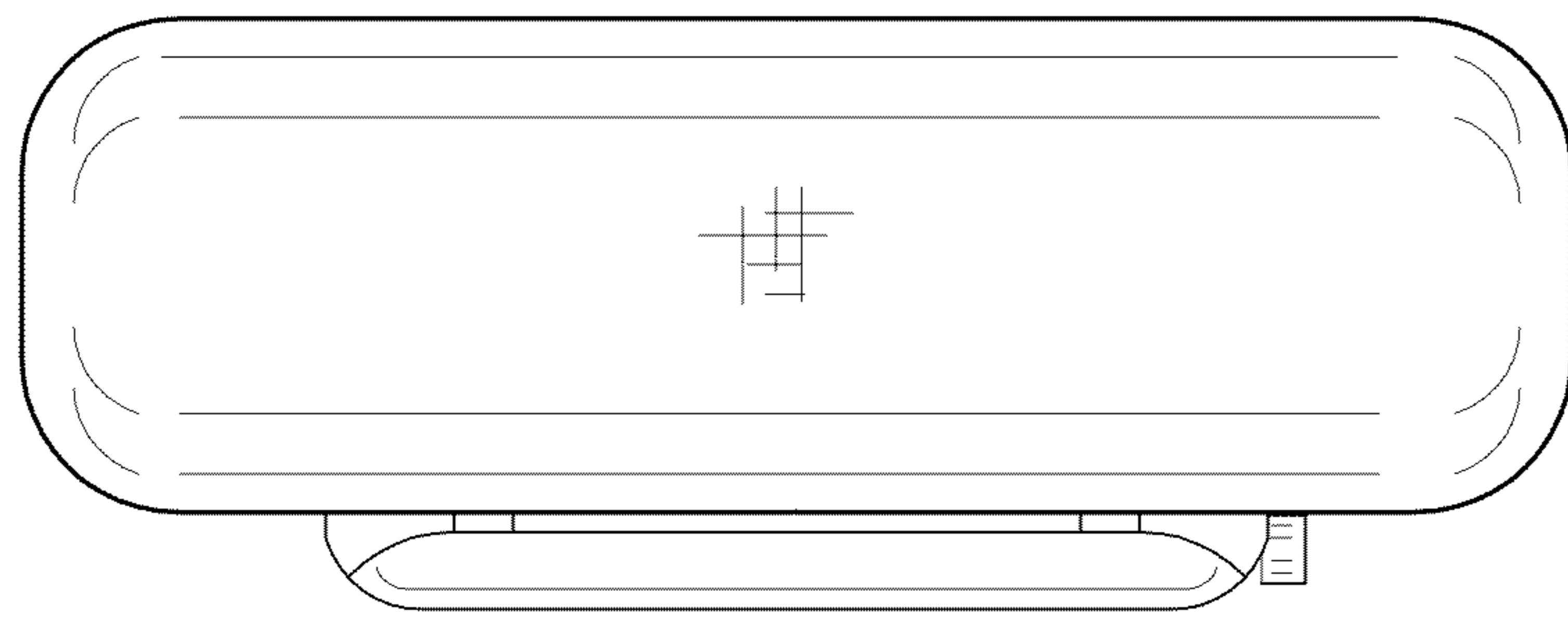

FIG. 5

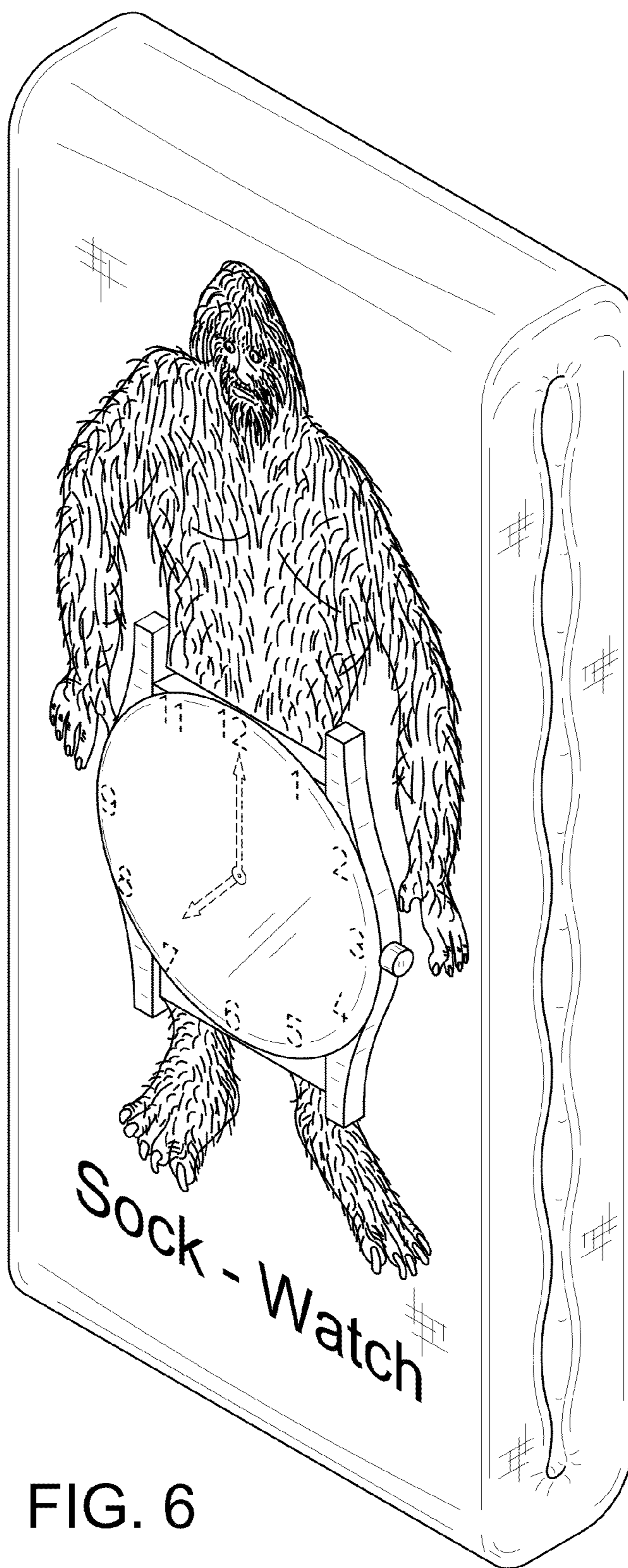

FIG. 6