



US00D724447S

(12) **United States Design Patent**  
**Akagi et al.**

(10) **Patent No.:** **US D724,447 S**  
(45) **Date of Patent:** **\*\* Mar. 17, 2015**

(54) **WRIST WATCH**

(71) Applicant: **Casio Keisanki Kabushiki Kaisha,**  
Tokyo (JP)

(72) Inventors: **Takayasu Akagi,** Hino (JP); **Hideki**  
**Watanabe,** Sagamihara (JP)

(73) Assignee: **Casio Keisanki Kabushiki Kaisha,**  
Tokyo (JP)

(\*\*) Term: **14 Years**

(21) Appl. No.: **29/439,616**

(22) Filed: **Dec. 13, 2012**

(51) **LOC (10) Cl.** ..... **10-02**

(52) **U.S. Cl.**  
USPC ..... **D10/39; D10/126**

(58) **Field of Classification Search**  
CPC ..... G04B 19/00; G04B 19/04; G04B 19/044;  
G04B 19/06; G04B 19/10; G04B 19/24;  
G04B 19/26; G04B 19/23; G04B 19/25  
USPC ..... D10/30-39, 122-132, 1-29; 368/10,  
368/21, 27, 28, 30, 62, 69, 71, 76, 80, 223,  
368/228, 232, 238  
See application file for complete search history.

(56) **References Cited**

**U.S. PATENT DOCUMENTS**

D323,786 S \* 2/1992 Ishizaka ..... D10/38  
D331,884 S \* 12/1992 Wunderman ..... D10/32  
5,339,293 A \* 8/1994 Kamiyama et al. .... 368/21

D500,451 S \* 1/2005 Yamamoto ..... D10/32  
D537,367 S \* 2/2007 Oshita ..... D10/31  
D542,155 S \* 5/2007 Yamamoto et al. .... D10/31  
D542,166 S \* 5/2007 Yamamoto et al. .... D10/123  
7,215,603 B2 \* 5/2007 Koike ..... 368/223  
D552,490 S \* 10/2007 Laucella ..... D10/31  
D564,930 S \* 3/2008 Kume ..... D10/126  
D580,809 S \* 11/2008 Inoue ..... D10/126  
D598,318 S \* 8/2009 Behling ..... D10/126  
D619,909 S \* 7/2010 Moriai et al. .... D10/39  
D658,527 S \* 5/2012 Ikezu et al. .... D10/124  
2010/0046328 A1 \* 2/2010 Olsen ..... 368/30

\* cited by examiner

*Primary Examiner* — Martie K Holtje

(74) *Attorney, Agent, or Firm* — Holtz, Holtz, Goodman &  
Chick PC

(57) **CLAIM**

The ornamental design for a wrist watch, as shown and  
described.

**DESCRIPTION**

FIG. 1 is a front, right side, bottom perspective view of a wrist  
watch showing our new design;  
FIG. 2 is a front elevational view thereof;  
FIG. 3 is a rear elevational view thereof;  
FIG. 4 is a left side view thereof;  
FIG. 5 is a right side view thereof;  
FIG. 6 is a top plan view thereof; and,  
FIG. 7 is a bottom plan view thereof.  
The structural features depicted by broken lines have been  
shown for the purpose of illustrating portions of the wrist  
watch that form no part of the claimed design.

**1 Claim, 6 Drawing Sheets**

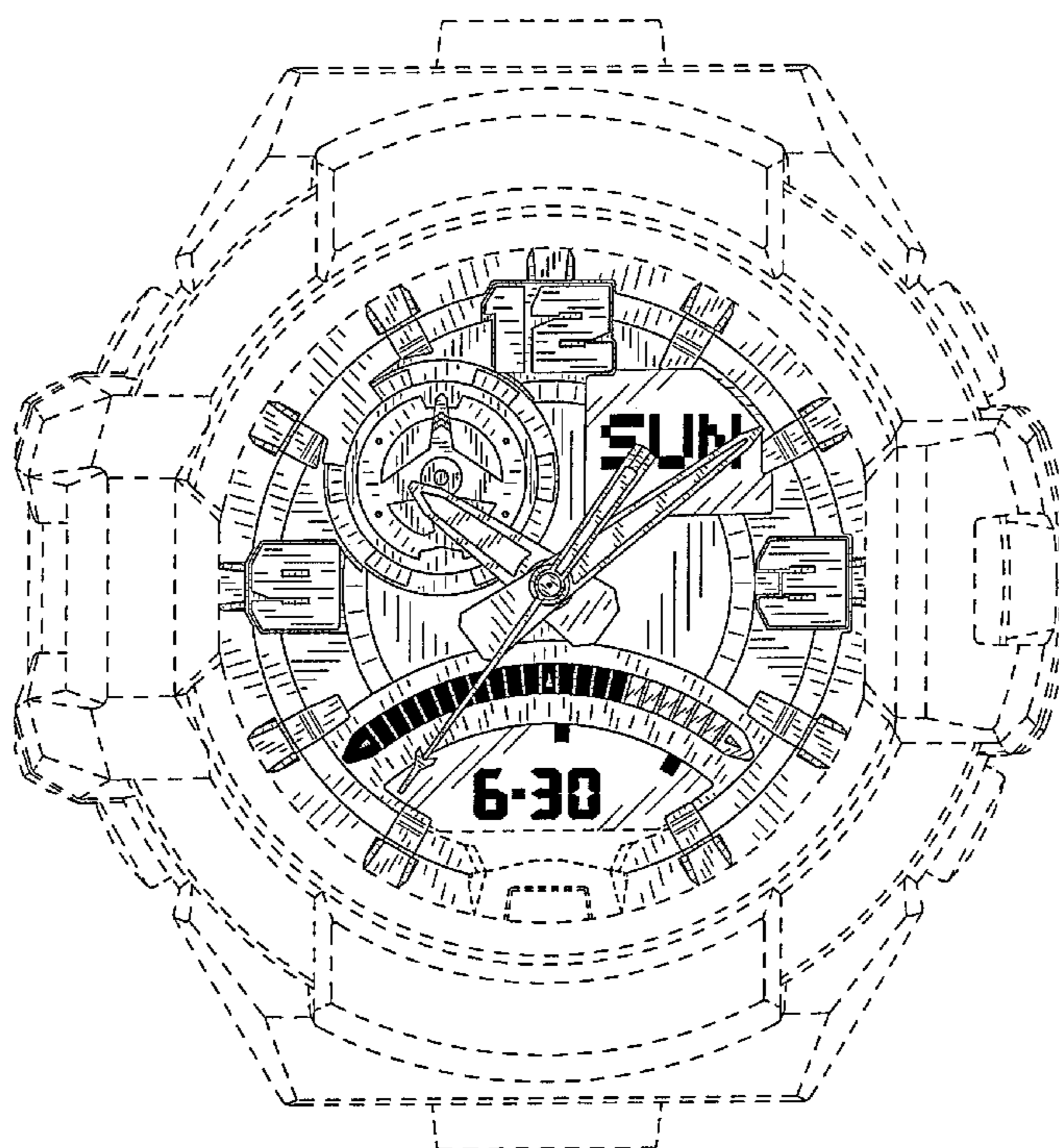

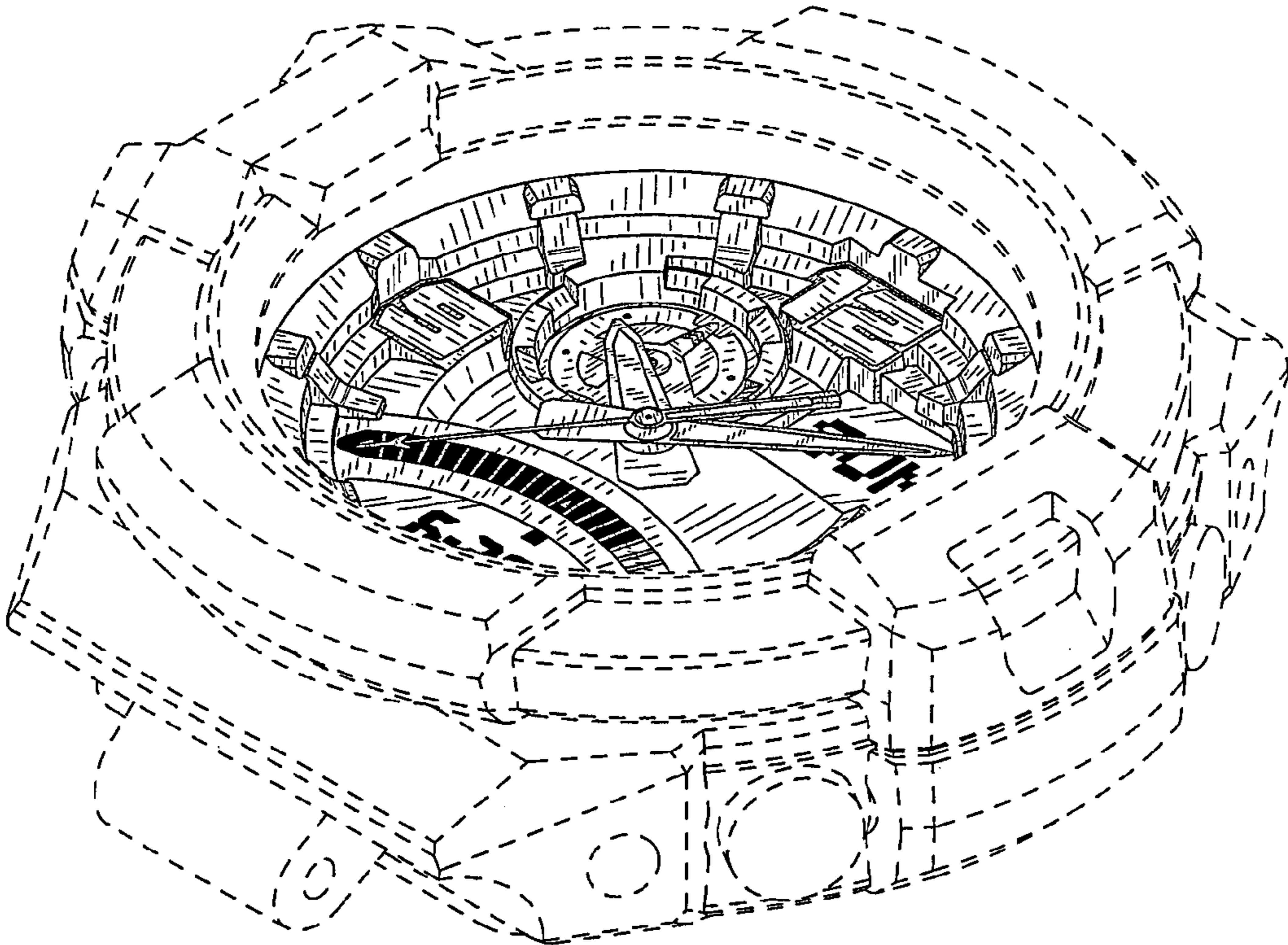

**FIG. 1**

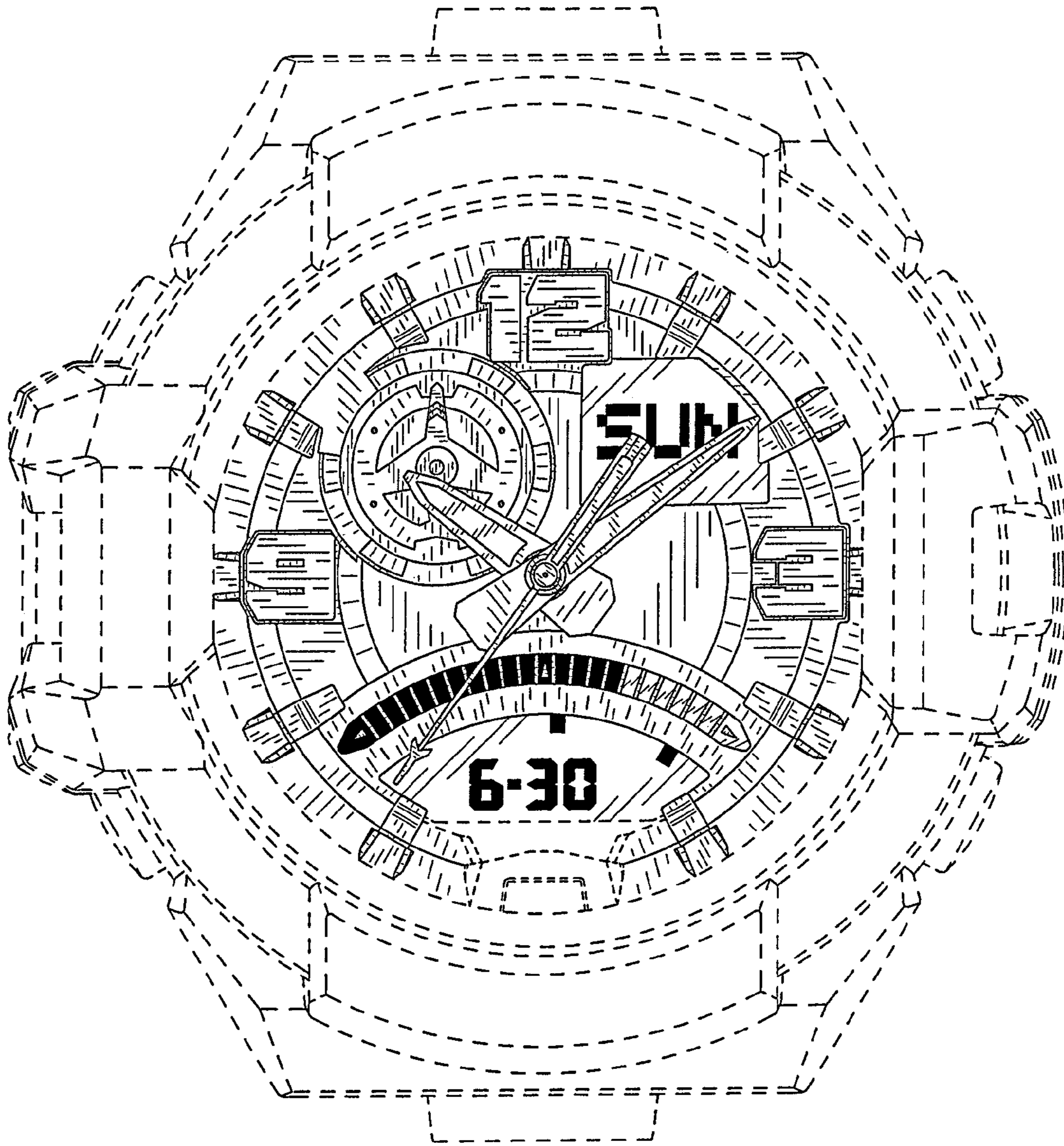
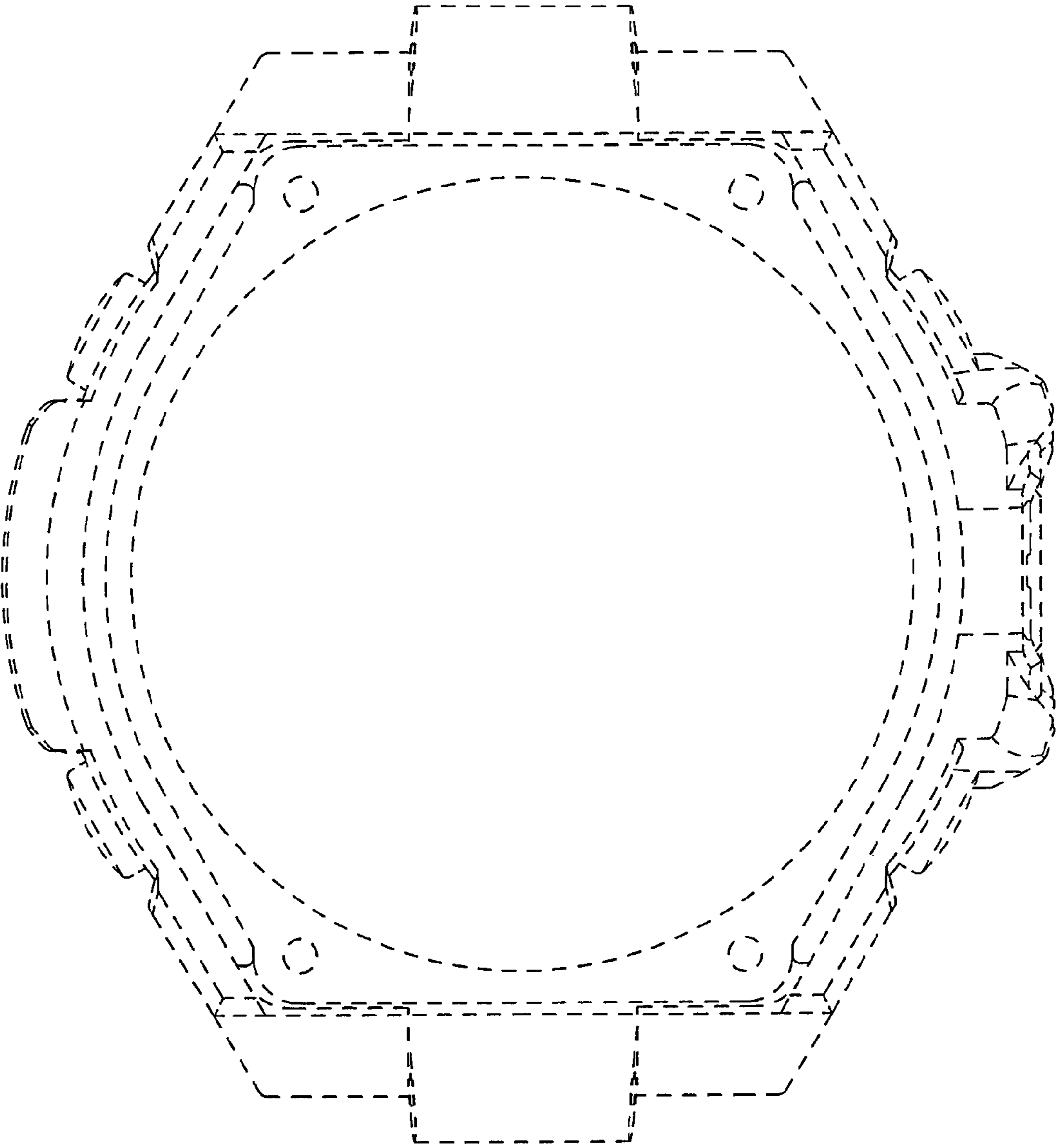
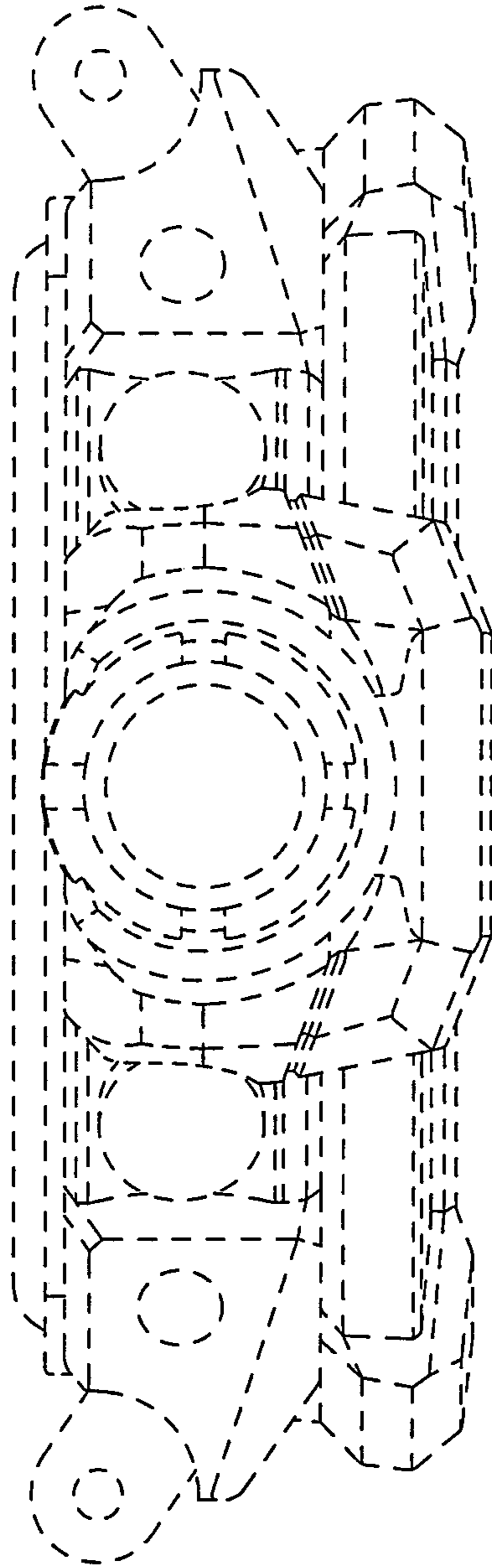

FIG. 2



**FIG. 3**



**FIG. 4**

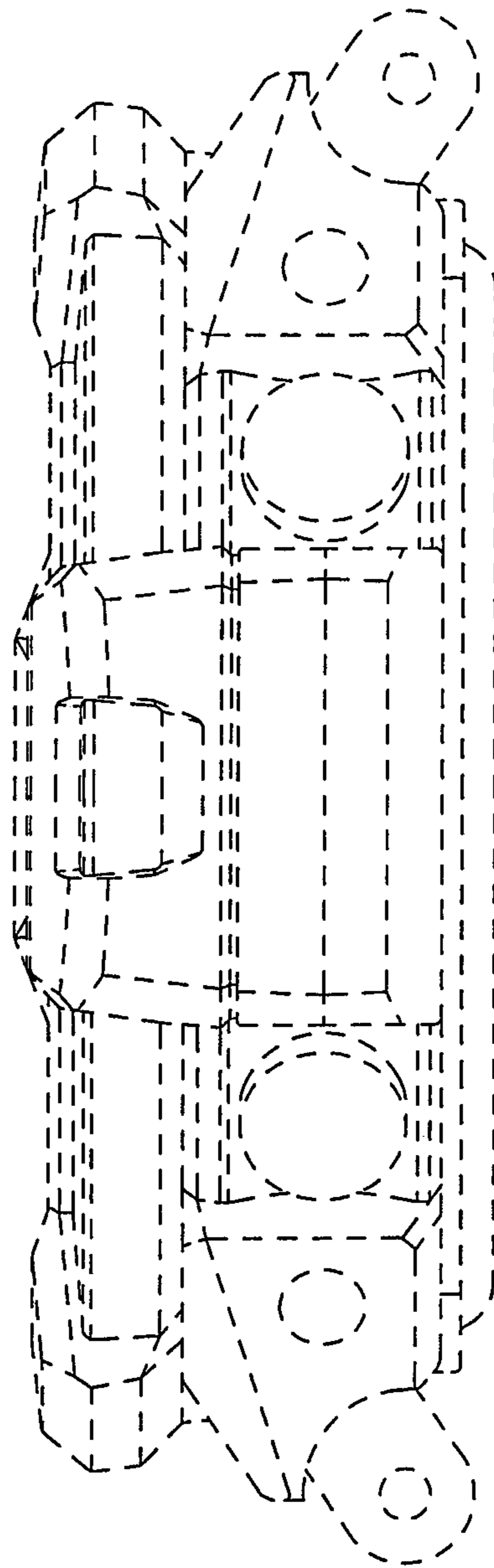

**FIG. 5**

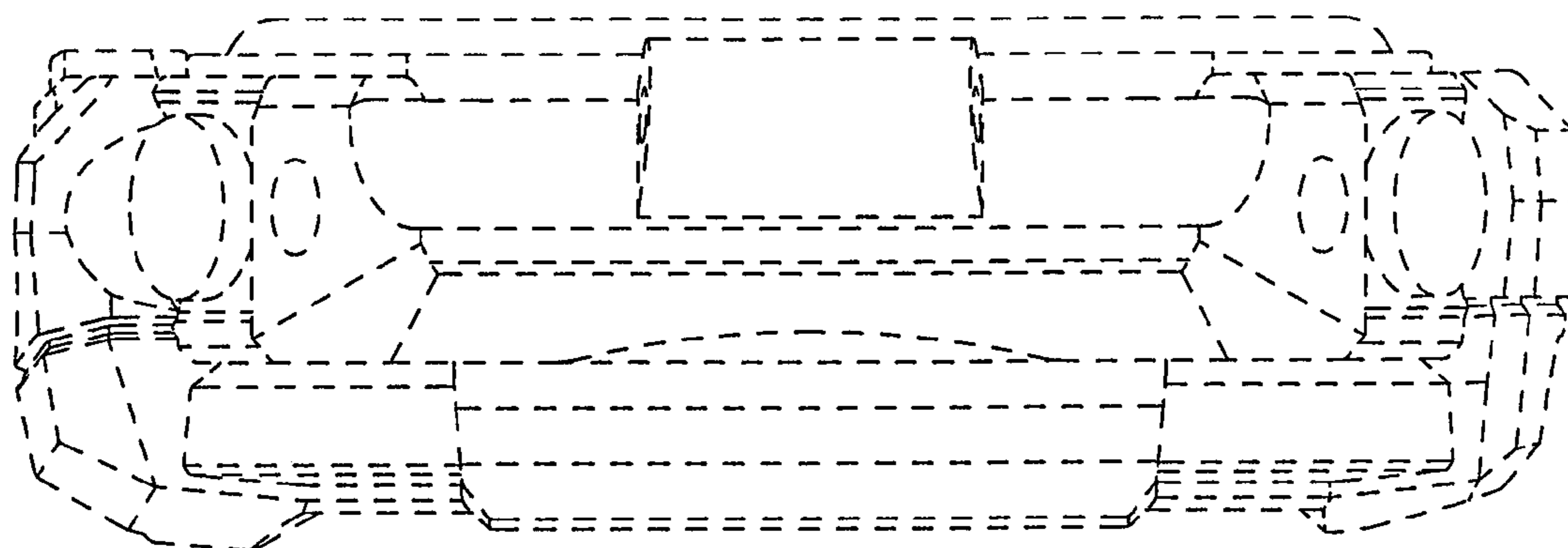

**FIG. 6**

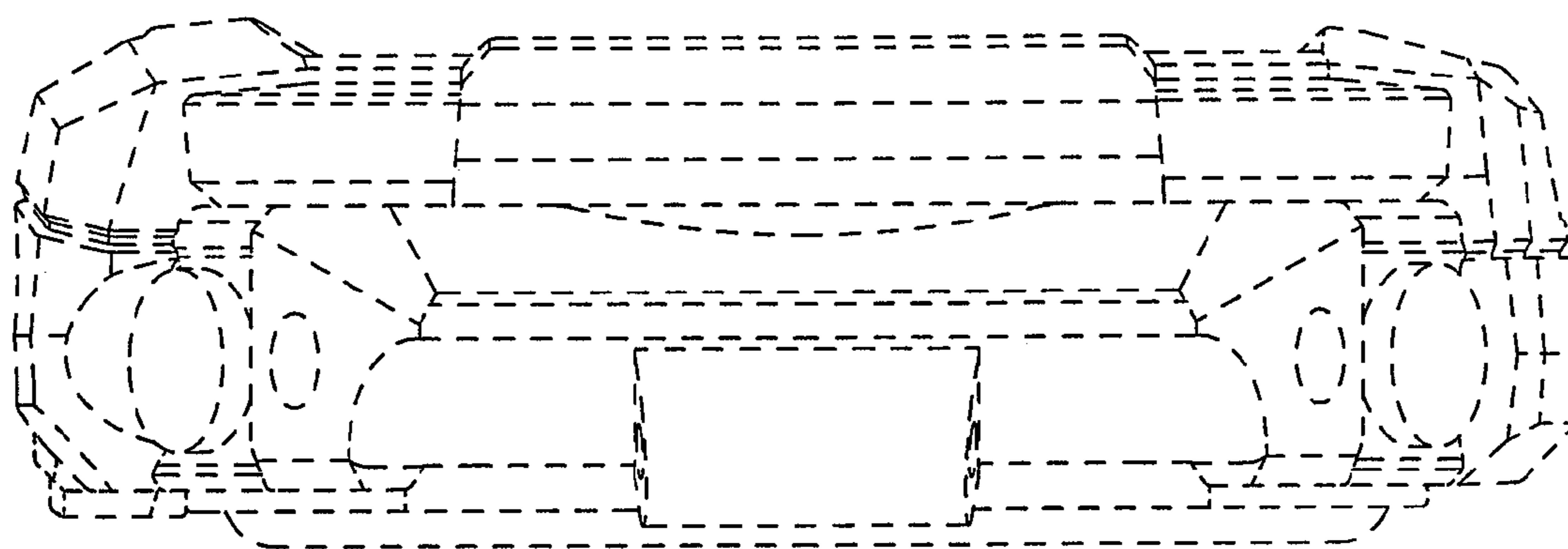

**FIG. 7**