

US00D724296S

(12) **United States Design Patent**  
**Law et al.**

(10) **Patent No.:** **US D724,296 S**  
(45) **Date of Patent:** **\*\* Mar. 17, 2015**

(54) **SHOE OUTSOLE**  
(75) Inventors: **Nicholas Joseph Law**, New York, NY  
(US); **Jerry Delaleu**, Brooklyn, NY  
(US)  
(73) Assignee: **Sears Brands, L.L.C.**, Hoffman Estates,  
IL (US)  
(\*\*) Term: **14 Years**  
(21) Appl. No.: **29/417,673**  
(22) Filed: **Apr. 6, 2012**  
(51) **LOC (10) Cl.** ..... **02-04**  
(52) **U.S. Cl.**  
USPC ..... **D2/957; D2/951; D2/954; D2/960**  
(58) **Field of Classification Search**  
USPC ..... D2/902, 906, 908, 916, 918, 925,  
D2/946-962, 977; 36/3 B, 22 R, 24.5, 25 R,  
36/28, 32 R, 34 R, 59 C, 67 A, 103  
See application file for complete search history.

D552,335 S \* 10/2007 Matis et al. .... D2/957  
D556,985 S \* 12/2007 Schoenborn et al. .... D2/953  
D564,192 S \* 3/2008 Covatch ..... D2/959  
D564,740 S \* 3/2008 Matis et al. .... D2/957  
D564,741 S \* 3/2008 Covatch ..... D2/957  
D566,935 S \* 4/2008 Matis et al. .... D2/956  
D566,938 S \* 4/2008 Matis et al. .... D2/957  
D566,939 S \* 4/2008 Schoenborn et al. .... D2/957  
D566,940 S \* 4/2008 Schoenborn et al. .... D2/957  
D567,492 S \* 4/2008 Belley et al. .... D2/957  
D569,592 S \* 5/2008 Banik et al. .... D2/956  
D604,488 S \* 11/2009 Amphyon ..... D2/953  
D655,902 S \* 3/2012 Debiase ..... D2/957  
D656,304 S \* 3/2012 Debiase ..... D2/960  
D659,970 S \* 5/2012 Liao ..... D2/962  
D661,476 S \* 6/2012 Loverin ..... D2/946  
D662,695 S \* 7/2012 McVicker et al. .... D2/902  
D670,491 S \* 11/2012 Ko et al. .... D2/962  
D671,718 S \* 12/2012 McVicker et al. .... D2/908  
D677,453 S \* 3/2013 Sakai ..... D2/959

(Continued)

*Primary Examiner* — T. Chase Nelson  
(74) *Attorney, Agent, or Firm* — McAndrews Held &  
Malloy, Ltd.

(56) **References Cited**

**U.S. PATENT DOCUMENTS**

D385,987 S \* 11/1997 Bramani ..... D2/959  
D423,201 S \* 4/2000 Wilson ..... D2/957  
D447,854 S \* 9/2001 Rogers ..... D2/957  
D450,914 S \* 11/2001 Wilson ..... D2/959  
D461,946 S \* 8/2002 Burt ..... D2/951  
D462,157 S \* 9/2002 Burt ..... D2/953  
D468,083 S \* 1/2003 Morais ..... D2/960  
D471,697 S \* 3/2003 Laberge ..... D2/960  
D485,423 S \* 1/2004 Truelsen ..... D2/953  
D488,294 S \* 4/2004 Lancon ..... D2/957  
D490,596 S \* 6/2004 Belley et al. .... D2/957  
D508,160 S \* 8/2005 Sonnergren ..... D2/953  
D509,345 S \* 9/2005 Munns ..... D2/957  
D515,291 S \* 2/2006 Sonnergren ..... D2/954  
D530,891 S \* 10/2006 Matis et al. .... D2/953  
D550,436 S \* 9/2007 Matis et al. .... D2/953

(57) **CLAIM**  
What is claimed is the ornamental design for a shoe outsole,  
as shown and described.

**DESCRIPTION**

FIG. 1 is a bottom front perspective view of a shoe outsole  
showing the new design;  
FIG. 2 is a bottom plan view thereof;  
FIG. 3 is a right side elevational view thereof;  
FIG. 4 is a left side elevational view thereof;  
FIG. 5 is a front side view thereof; and,  
FIG. 6 is a rear side view thereof.  
Any elements shown in dotted lines are provided for purposes  
of illustrating portions of the shoe outsole that form no part of  
the claimed design.

**1 Claim, 4 Drawing Sheets**

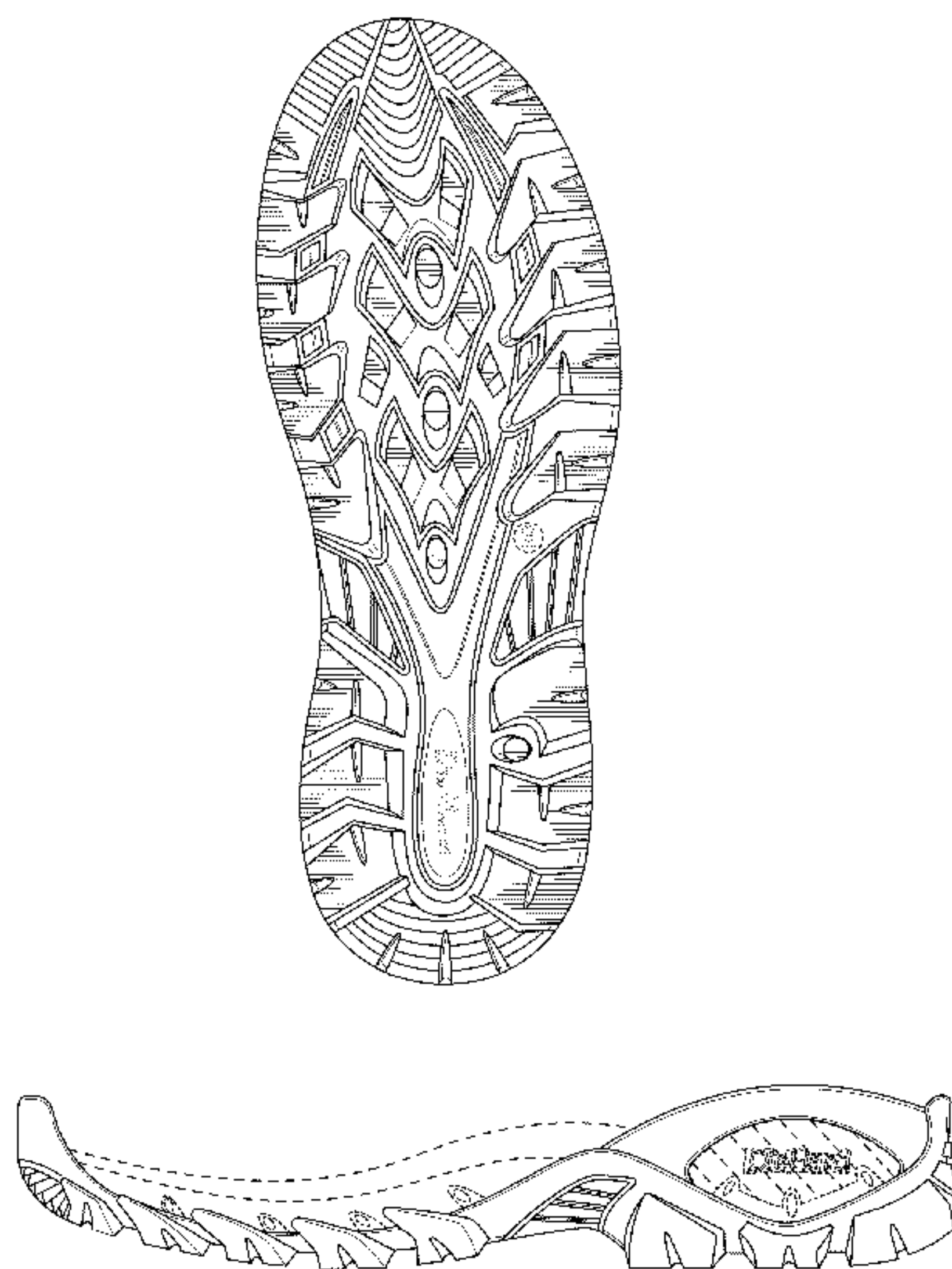

(56)

**References Cited**

U.S. PATENT DOCUMENTS

D680,723 S \* 4/2013 Joseph ..... D2/957  
D689,275 S \* 9/2013 Mahoney ..... D2/959  
D693,101 S \* 11/2013 Dombrow ..... D2/953

D698,134 S \* 1/2014 Abshire et al. .... D2/951  
D698,136 S \* 1/2014 Law et al. .... D2/961  
D702,032 S \* 4/2014 Nakano ..... D2/959  
2005/0138841 A1 \* 6/2005 Wu ..... 36/25 R

\* cited by examiner



FIG. 1



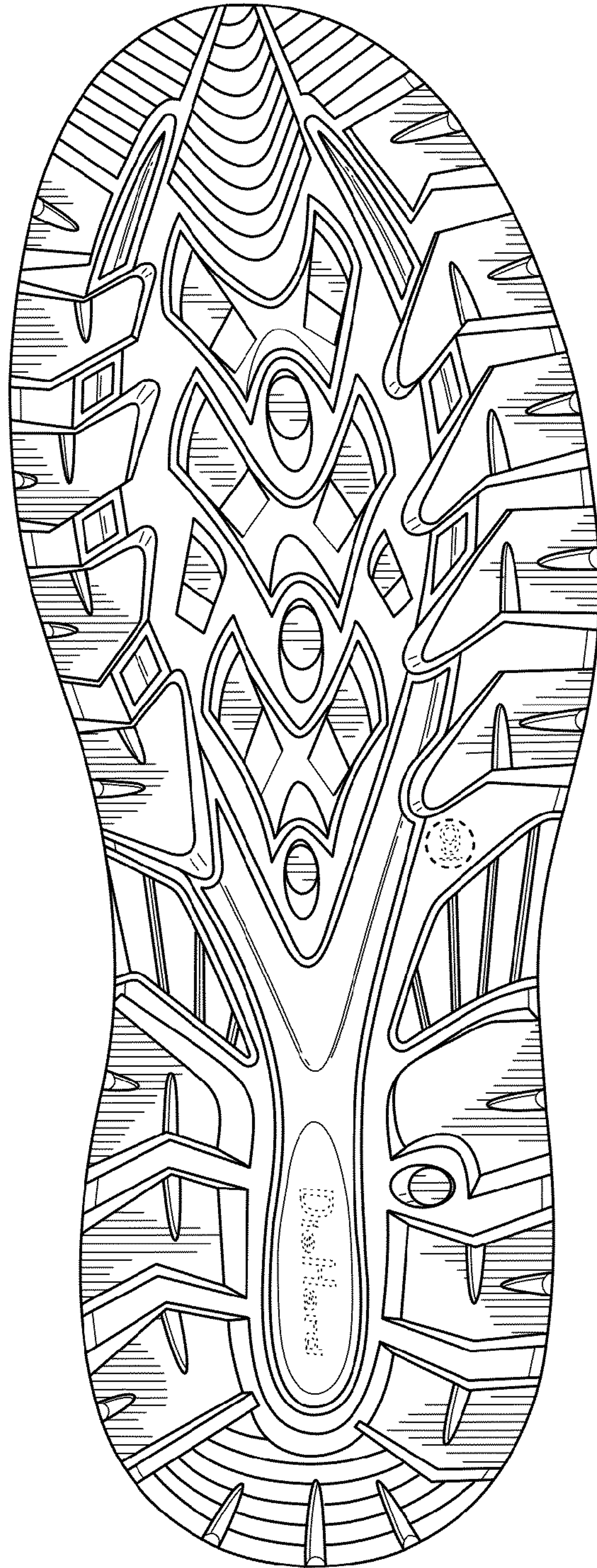

FIG. 2

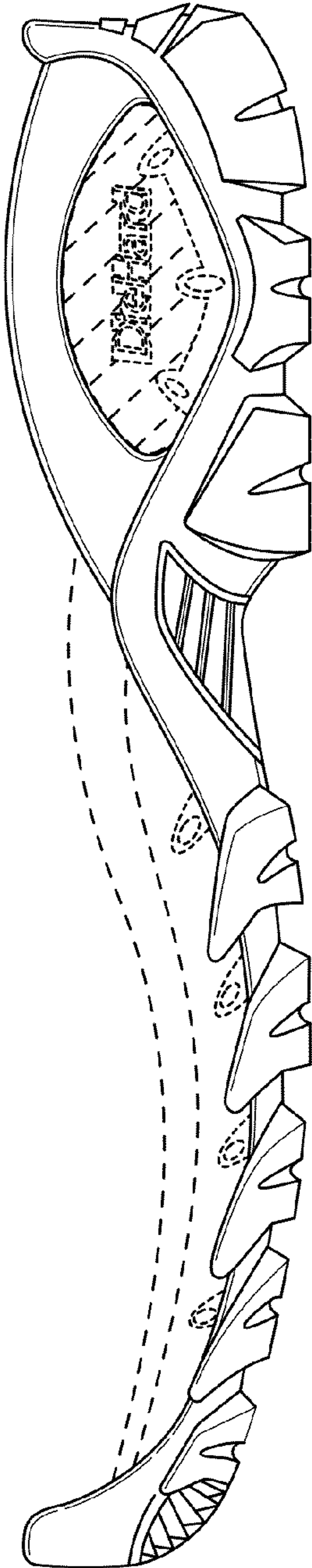

FIG. 3

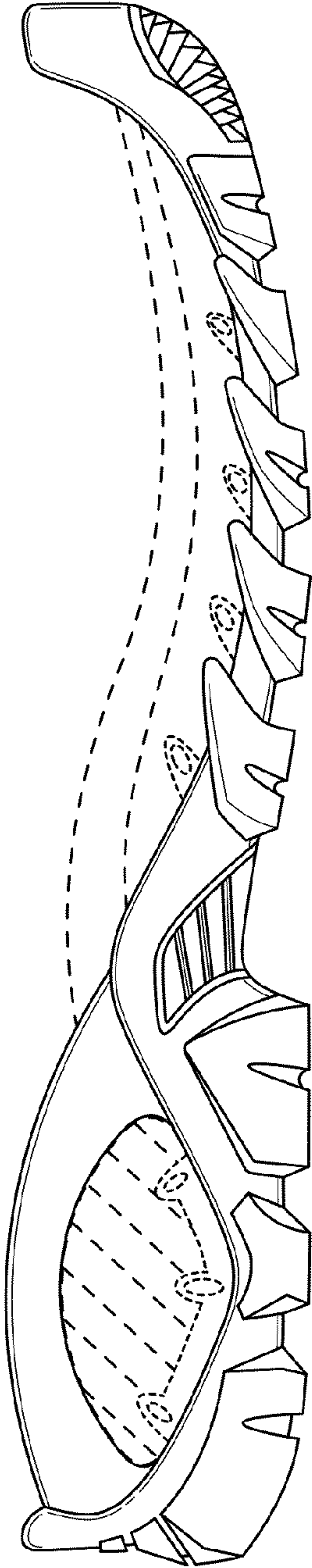

FIG. 4

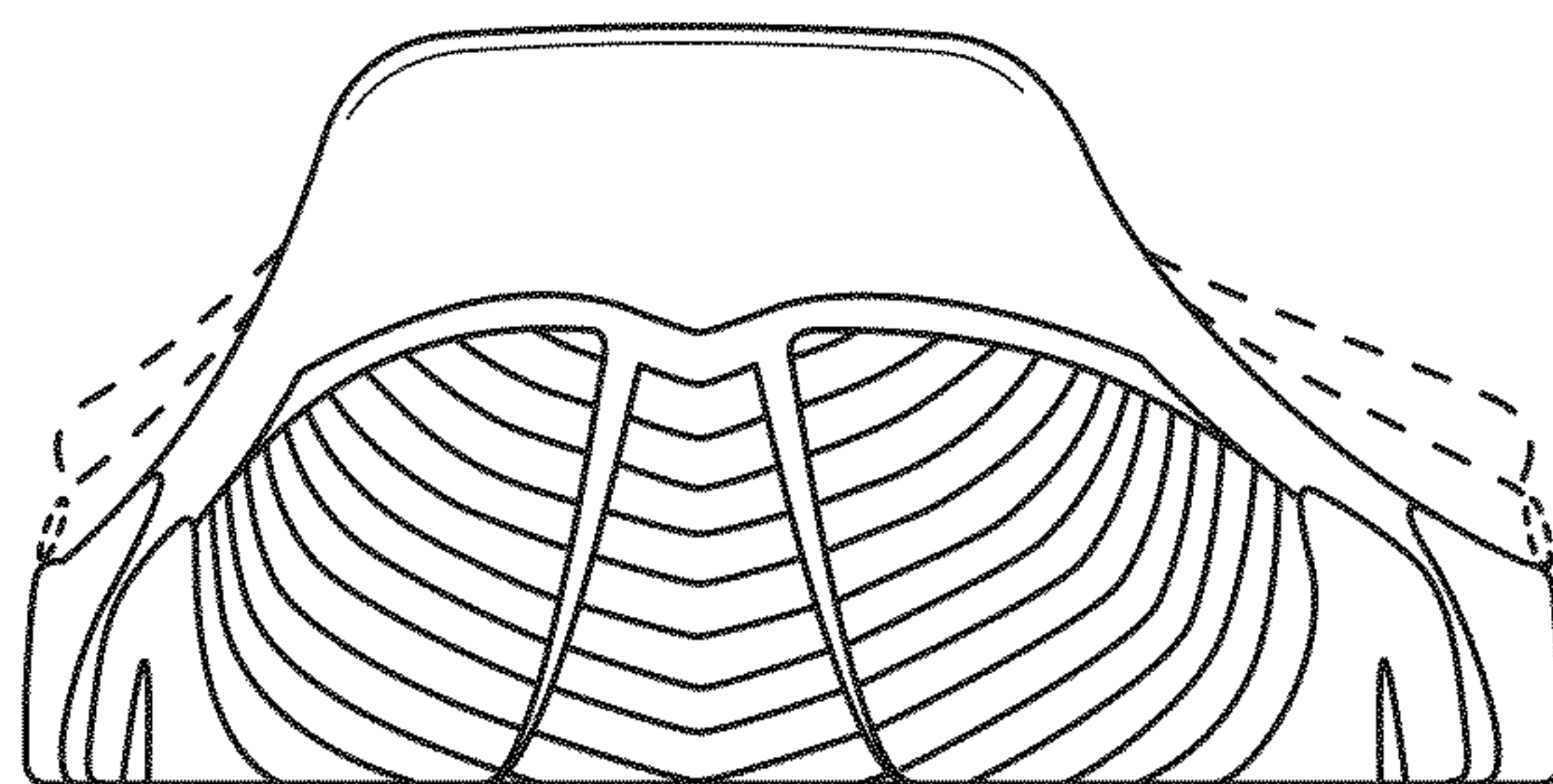

FIG. 5

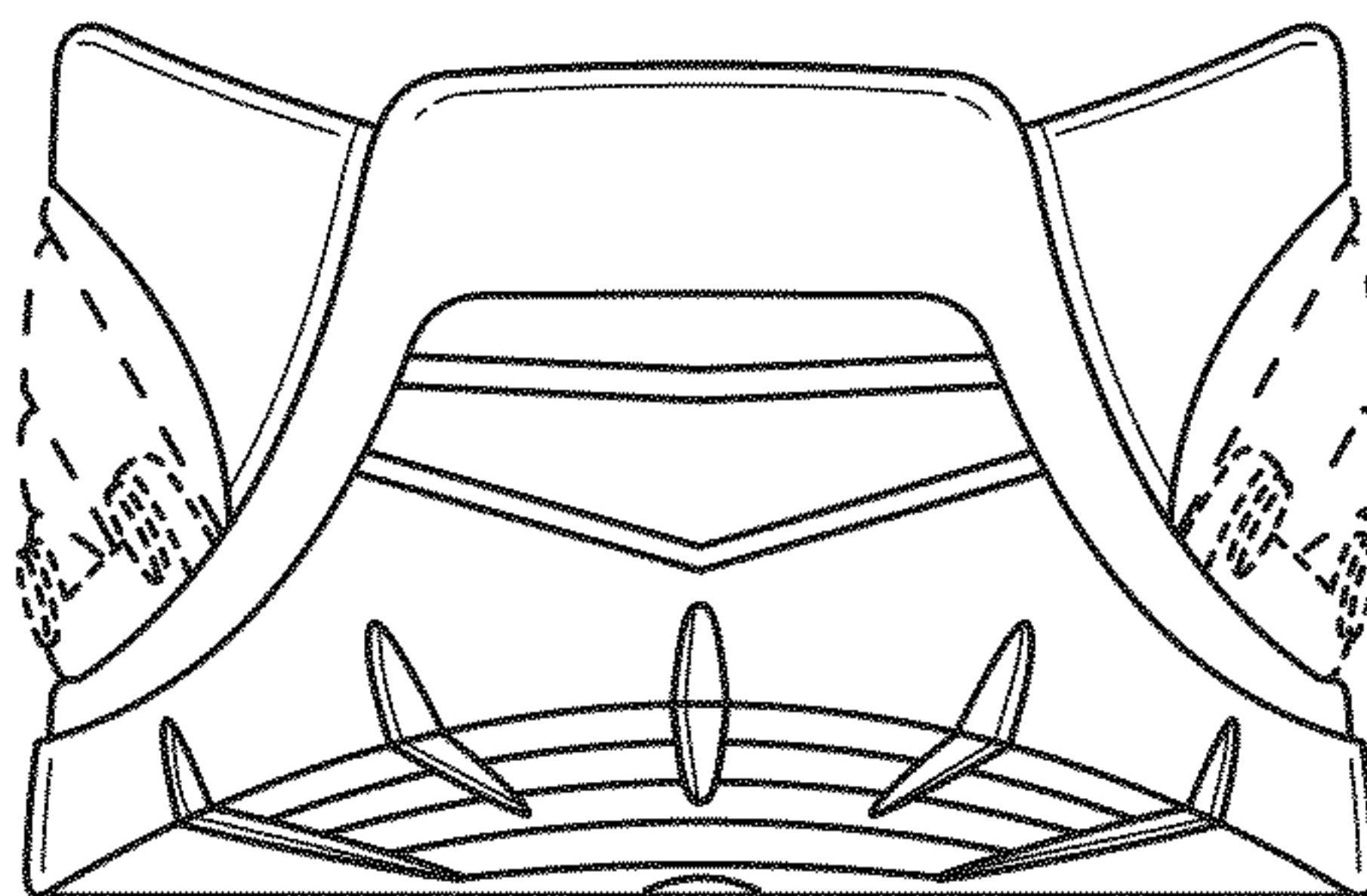

FIG. 6