



US00D724295S

(12) **United States Design Patent**
Dodge et al.

(10) **Patent No.:** **US D724,295 S**
(45) **Date of Patent:** **** Mar. 17, 2015**

- (54) **FOOTWEAR SOLE**
- (71) Applicant: **Wolverine World Wide, Inc.**, Rockford, MI (US)
- (72) Inventors: **Wilson S. Dodge**, Grand Rapids, MI (US); **Shaun M. Bohnsack**, Grand Rapids, MI (US); **Clark A. Matis**, Durango, CO (US); **Christopher J. Loveder**, Rockford, MI (US)
- (73) Assignee: **Wolverine World Wide, Inc.**, Rockford, MI (US)
- (**) Term: **14 Years**
- (21) Appl. No.: **29/453,762**
- (22) Filed: **May 2, 2013**
- (51) **LOC (10) Cl.** **02-04**
- (52) **U.S. Cl.**
USPC **D2/954; D2/951; D2/955; D2/957; D2/953; D2/960**
- (58) **Field of Classification Search**
USPC D2/902, 906, 908, 916, 918, 925, D2/946-962, 977; 36/3 B, 22 R, 24.5, 25 R, 36/28, 32 R, 34 R, 59 C, 67 A, 103
See application file for complete search history.

6,354,022	B2 *	3/2002	Gelsomini	36/127
D467,061	S *	12/2002	Della Valle	D2/954
D468,081	S *	1/2003	Recchi et al.	D2/954
D481,200	S	10/2003	Belley et al.		
D481,526	S	11/2003	Matis et al.		
D481,527	S *	11/2003	Matis et al.	D2/955
D481,854	S	11/2003	Belley et al.		
D489,883	S *	5/2004	McClaskie	D2/954
D490,224	S *	5/2004	McClaskie	D2/954
D496,778	S	10/2004	Le		
D549,934	S	9/2007	Horne et al.		
D549,935	S	9/2007	Schoenborn et al.		
D550,439	S	9/2007	Belley et al.		

(Continued)

FOREIGN PATENT DOCUMENTS

KR 30-0676702 1/2013

Primary Examiner — T. Chase Nelson

(74) *Attorney, Agent, or Firm* — Warner Norcross & Judd LLP

(57) **CLAIM**

The ornamental design for footwear sole, as shown and described.

DESCRIPTION

FIG. 1 is a perspective view of the footwear sole embodying the new design;
 FIG. 2 is a bottom plan view thereof;
 FIG. 3 is a right side elevational view thereof;
 FIG. 4 is a left side elevational view thereof;
 FIG. 5 is a front elevational view thereof; and,
 FIG. 6 is a rear elevational view thereof.
 FIGS. 1-6 show features of the footwear in phantom lines. These features are shown for environmental purposes, and do not form any part of the claimed design. Furthermore, the phantom lines around the perimeter, and immediately adjacent to the solid-line portion of the design, form the boundary of the design, with the phantom lines forming no part of the claimed design.

1 Claim, 5 Drawing Sheets

(56) **References Cited**

U.S. PATENT DOCUMENTS

1,433,309	A *	10/1922	Stimpson	36/8.1
D247,831	S *	5/1978	Famolare, Jr.	D2/955
D256,179	S *	8/1980	Famolare, Jr.	D2/955
D262,327	S *	12/1981	Foster	D2/955
D266,967	S *	11/1982	Inohara	D2/953
D395,339	S *	6/1998	Gray	D2/954
D399,041	S *	10/1998	Teague	D2/954
D401,746	S *	12/1998	Brooks et al.	D2/960
D410,325	S *	6/1999	Favreau et al.	D2/954
D447,616	S	9/2001	Bandini et al.		
D448,544	S *	10/2001	Della Valle	D2/954

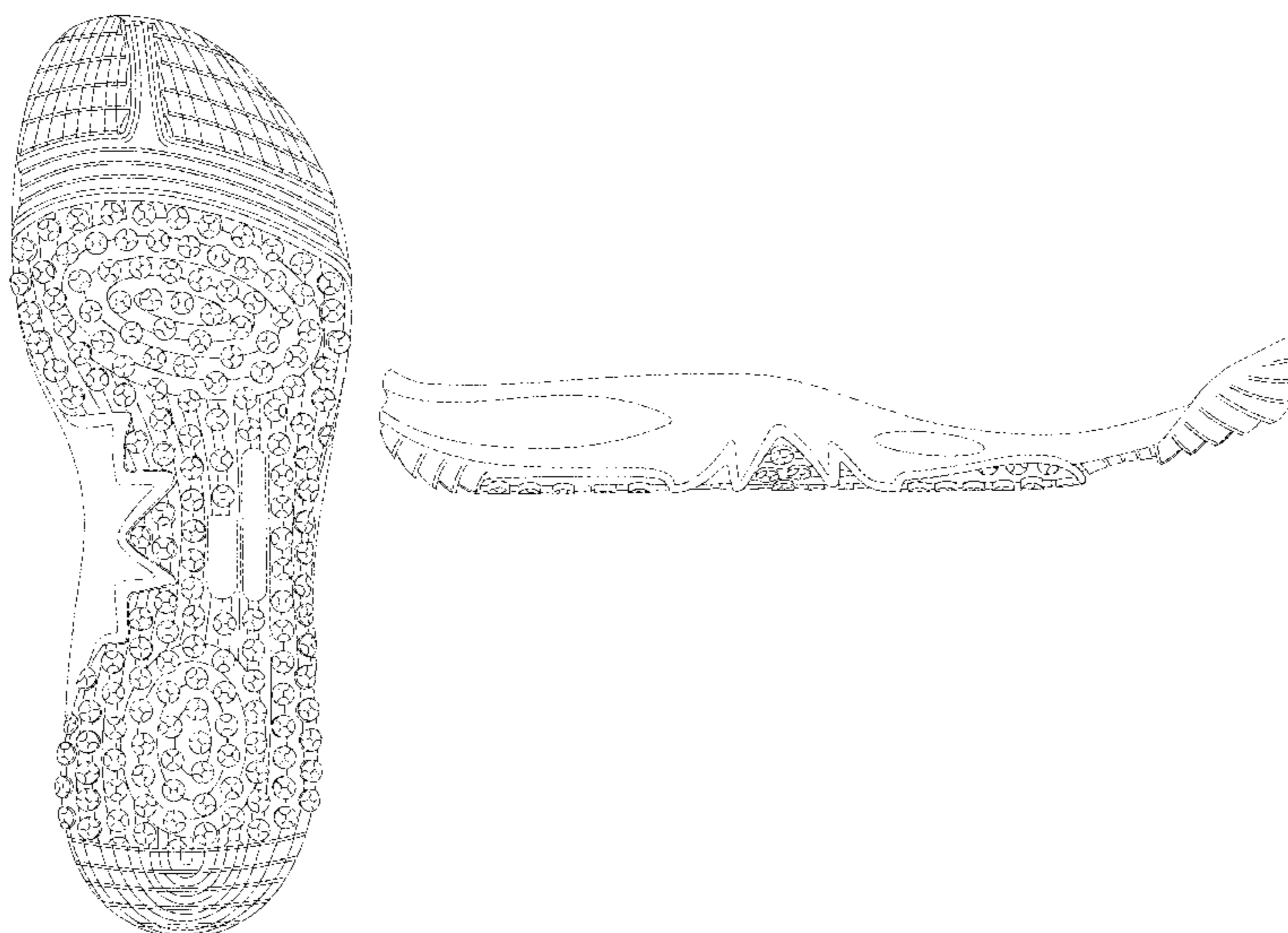

(56)

References Cited

U.S. PATENT DOCUMENTS

D550,440 S 9/2007 Matis et al.
 D551,434 S * 9/2007 Nakano D2/955
 D560,887 S 2/2008 Belley
 D564,191 S 3/2008 Jensen
 D566,937 S 4/2008 St-Louis et al.
 D569,085 S 5/2008 Belley et al.
 D571,087 S 6/2008 Dillenbeck et al.
 D571,986 S 7/2008 Horton
 D571,988 S 7/2008 Dillenbeck
 D572,885 S 7/2008 Jensen
 D578,283 S * 10/2008 Duffy D2/955
 D580,140 S * 11/2008 Duffy D2/954
 D595,484 S * 7/2009 Purdom et al. D2/907
 D611,236 S * 3/2010 Dombrow D2/954

D640,044 S * 6/2011 Badegruber D2/951
 D661,882 S * 6/2012 Raysse D2/954
 D662,698 S 7/2012 Pulli et al.
 D663,108 S 7/2012 Pulli
 D677,869 S 3/2013 Labarbera et al.
 D683,528 S * 6/2013 Sungadi D2/957
 D686,401 S * 7/2013 Portzline D2/957
 D686,402 S * 7/2013 Portzline D2/957
 D686,404 S * 7/2013 McCourt D2/958
 D702,428 S * 4/2014 Hlavacs D2/958
 D707,933 S * 7/2014 McCourt D2/957
 2008/0250666 A1 * 10/2008 Votolato 36/7.1 R
 2014/0123522 A1 * 5/2014 Rustam et al. 36/127
 2014/0325871 A1 * 11/2014 Price et al. 36/28
 2014/0325876 A1 * 11/2014 Dodge et al. 36/103
 2014/0331517 A1 * 11/2014 Seo 36/28

* cited by examiner

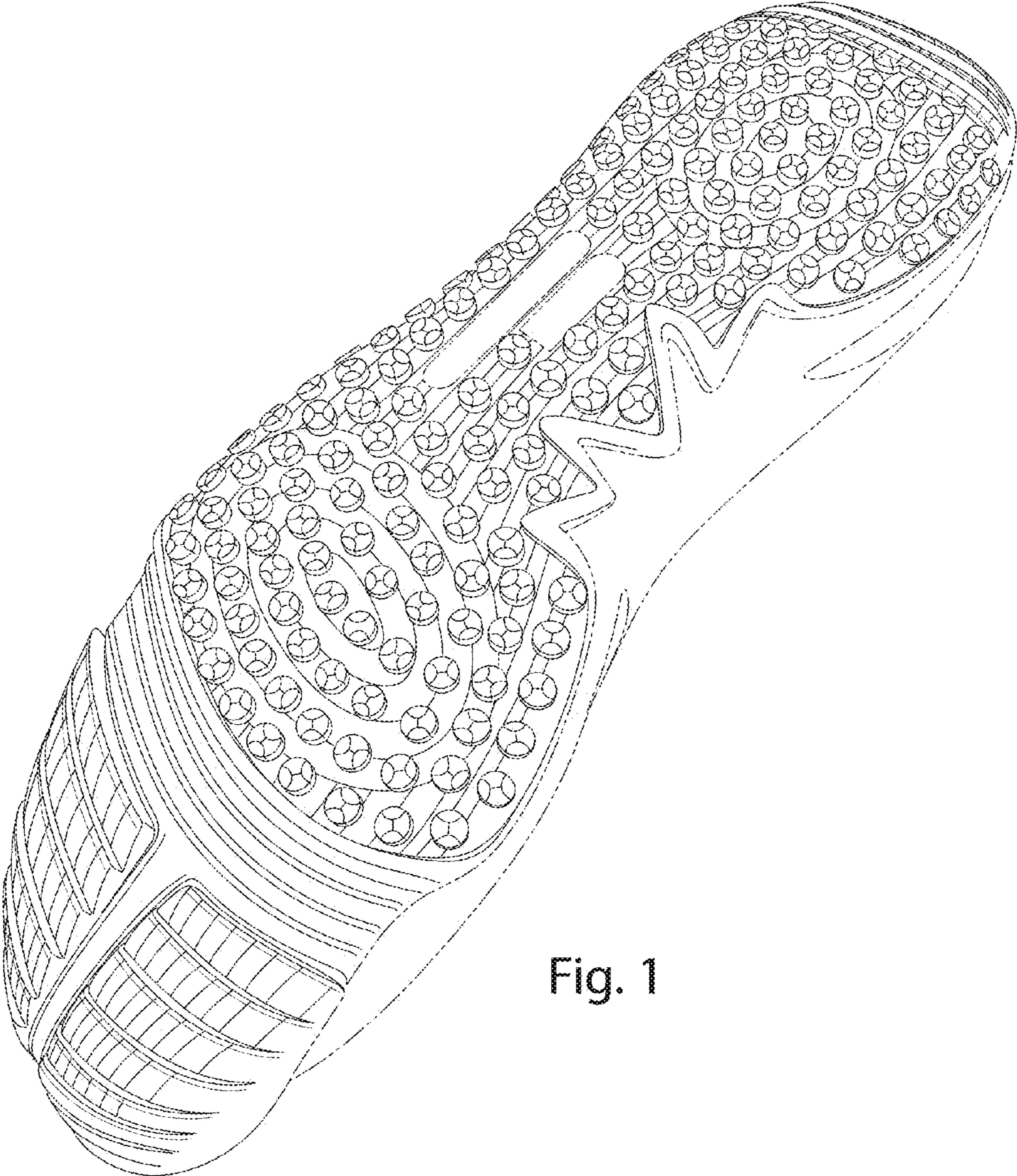

Fig. 1

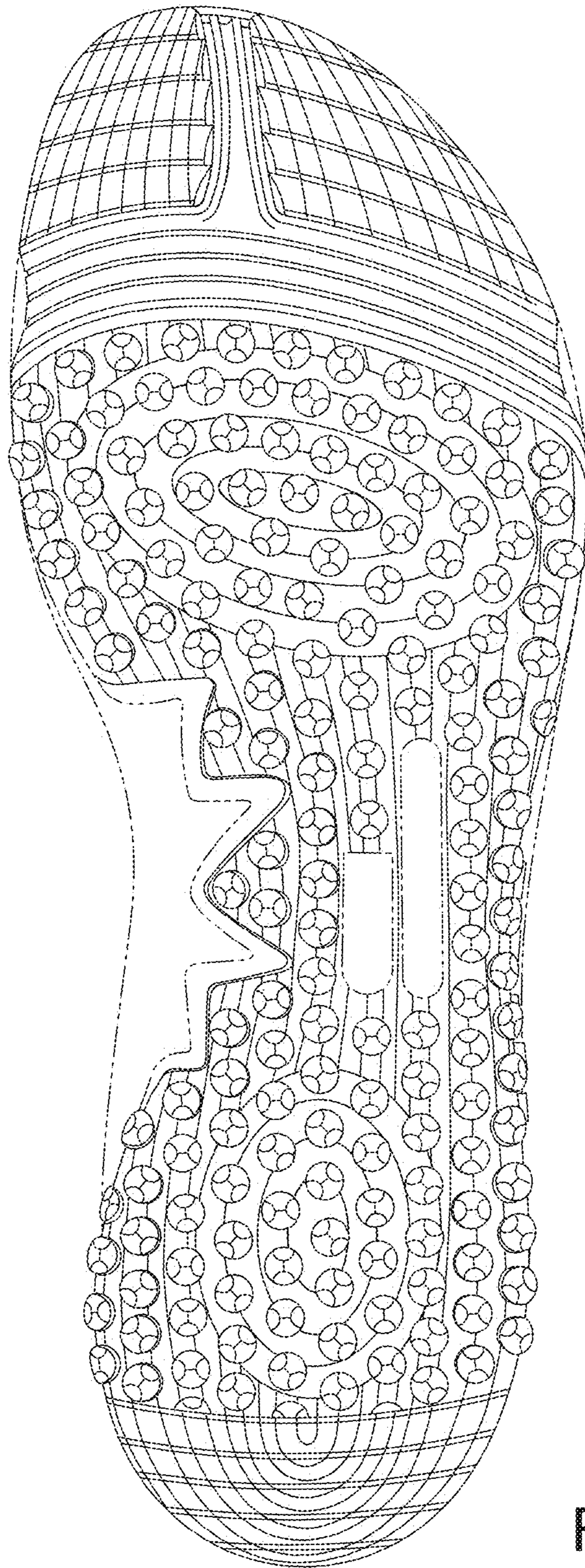

Fig. 2

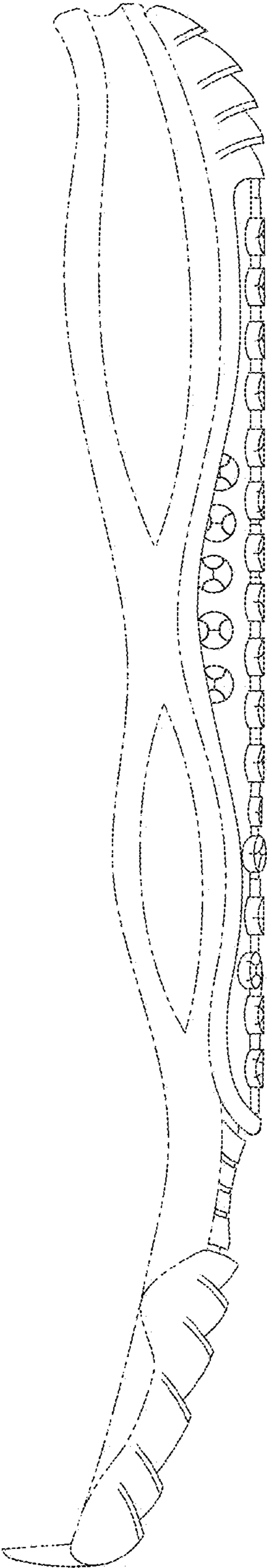

Fig. 3

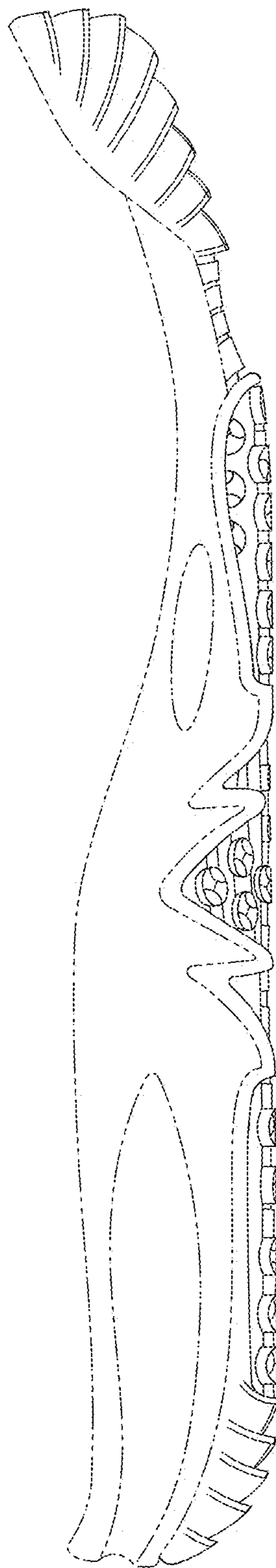

Fig. 4

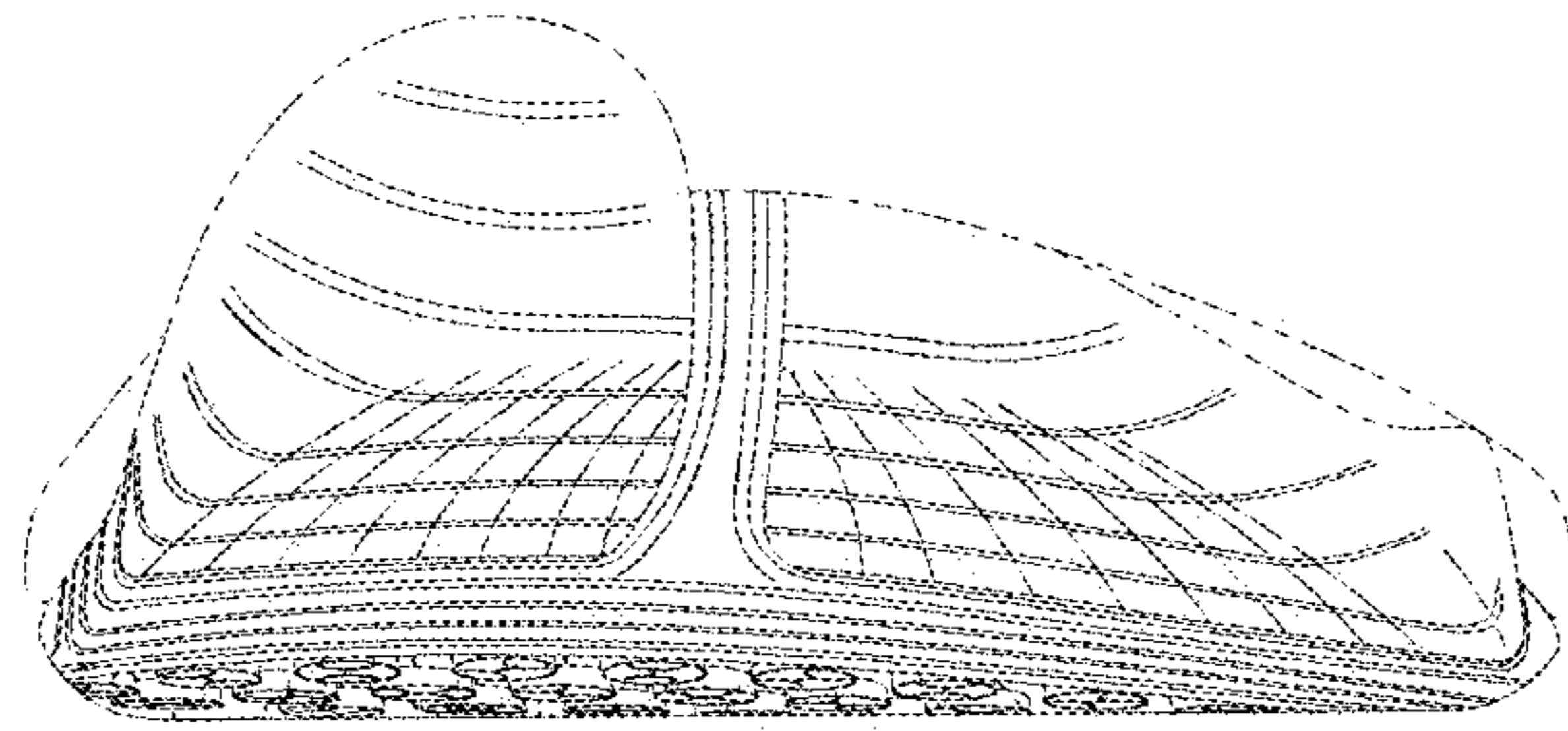

Fig. 5

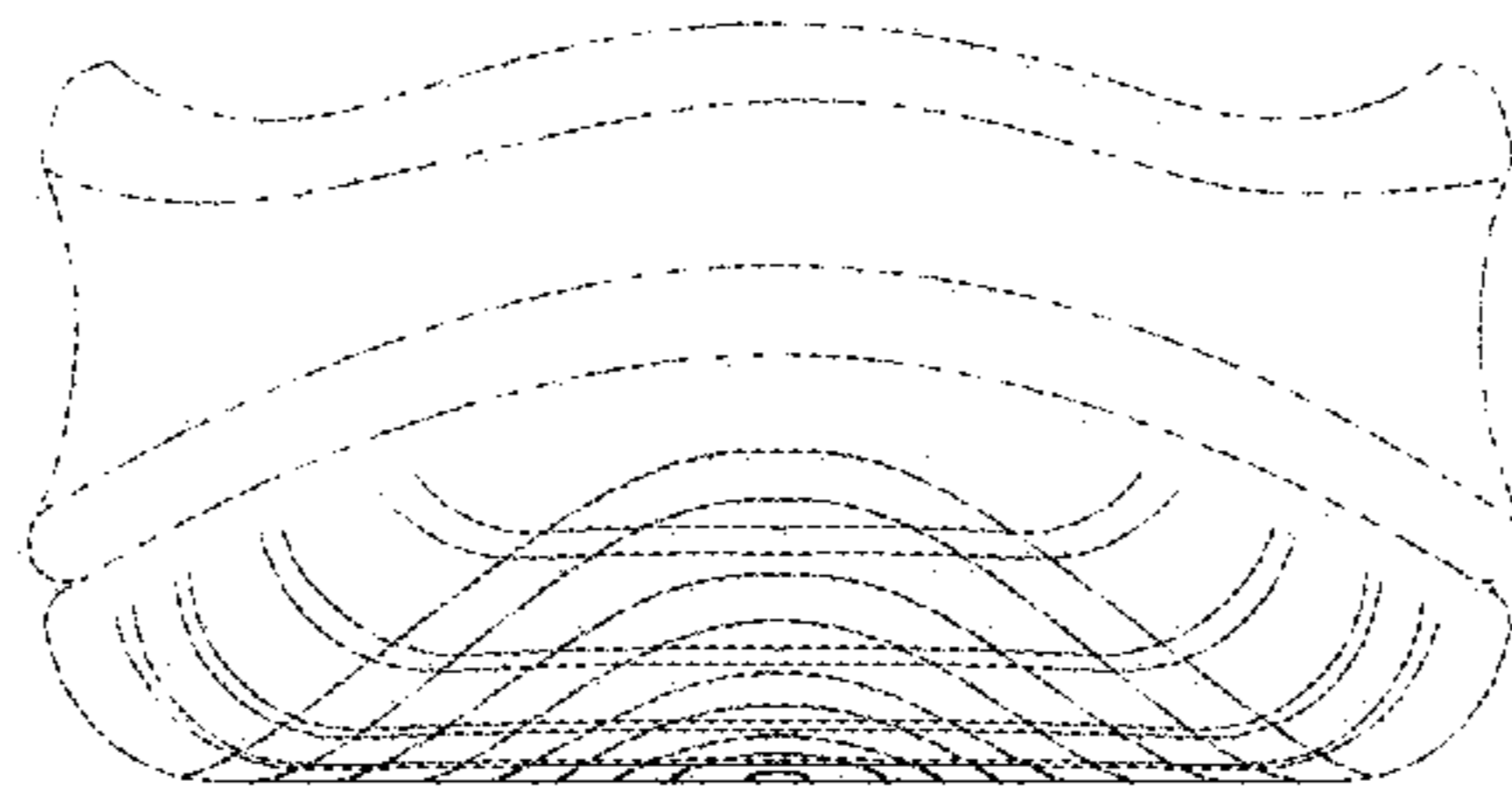

Fig. 6