



US00D724178S

(12) **United States Design Patent**
Jenkins

(10) **Patent No.:** **US D724,178 S**
(45) **Date of Patent:** **** Mar. 10, 2015**

(54) **COVER**

(71) Applicant: **Bond Manufacturing Co., Inc.**,
Antioch, CA (US)

(72) Inventor: **James Cameron Jenkins**, Marco Island,
FL (US)

(73) Assignee: **Bond Manufacturing Co., Inc.**,
Antioch, CA (US)

(**) Term: **14 Years**

(21) Appl. No.: **29/480,767**

(22) Filed: **Jan. 29, 2014**

(51) **LOC (10) Cl.** **23-01**

(52) **U.S. Cl.**
USPC **D23/206**

(58) **Field of Classification Search**
USPC D23/202, 206; D9/414, 432; 150/154;
206/386; 220/587, 565, 581, 582
See application file for complete search history.

(56) **References Cited**

U.S. PATENT DOCUMENTS

4,762,226	A *	8/1988	Gatton	206/320
D307,718	S *	5/1990	Tabler	D9/432
D359,681	S *	6/1995	Murphy	D9/418
5,503,305	A *	4/1996	Anderson	222/180
7,597,194	B2 *	10/2009	Oberliesen et al.	206/386

8,276,753	B2 *	10/2012	Garcia De Alba	206/386
8,376,168	B2 *	2/2013	Fielden	220/4.28
D688,772	S *	8/2013	Oren et al.	D23/202
8,770,422	B2 *	7/2014	Cantin et al.	220/23.83

* cited by examiner

Primary Examiner — Robin V Webster

(74) *Attorney, Agent, or Firm* — Sterne, Kessler, Goldstein
& Fox P.L.L.C.

(57) **CLAIM**

The ornamental design for a cover, as shown and described.

DESCRIPTION

FIG. 1 is a top front perspective view of a cover showing my new design;

FIG. 2 is a front view thereof;

FIG. 3 is a rear view thereof;

FIG. 4 is a left side view thereof;

FIG. 5 is a right side view thereof;

FIG. 6 is a top plan view thereof; and,

FIG. 7 is a bottom plan view thereof.

The broken lines in the Figures show portions of the cover that form no part of the claimed design.

The dot-dash lines show unclaimed boundaries which, along with the areas within the dot-dash lines, form no part of the claimed design.

1 Claim, 7 Drawing Sheets

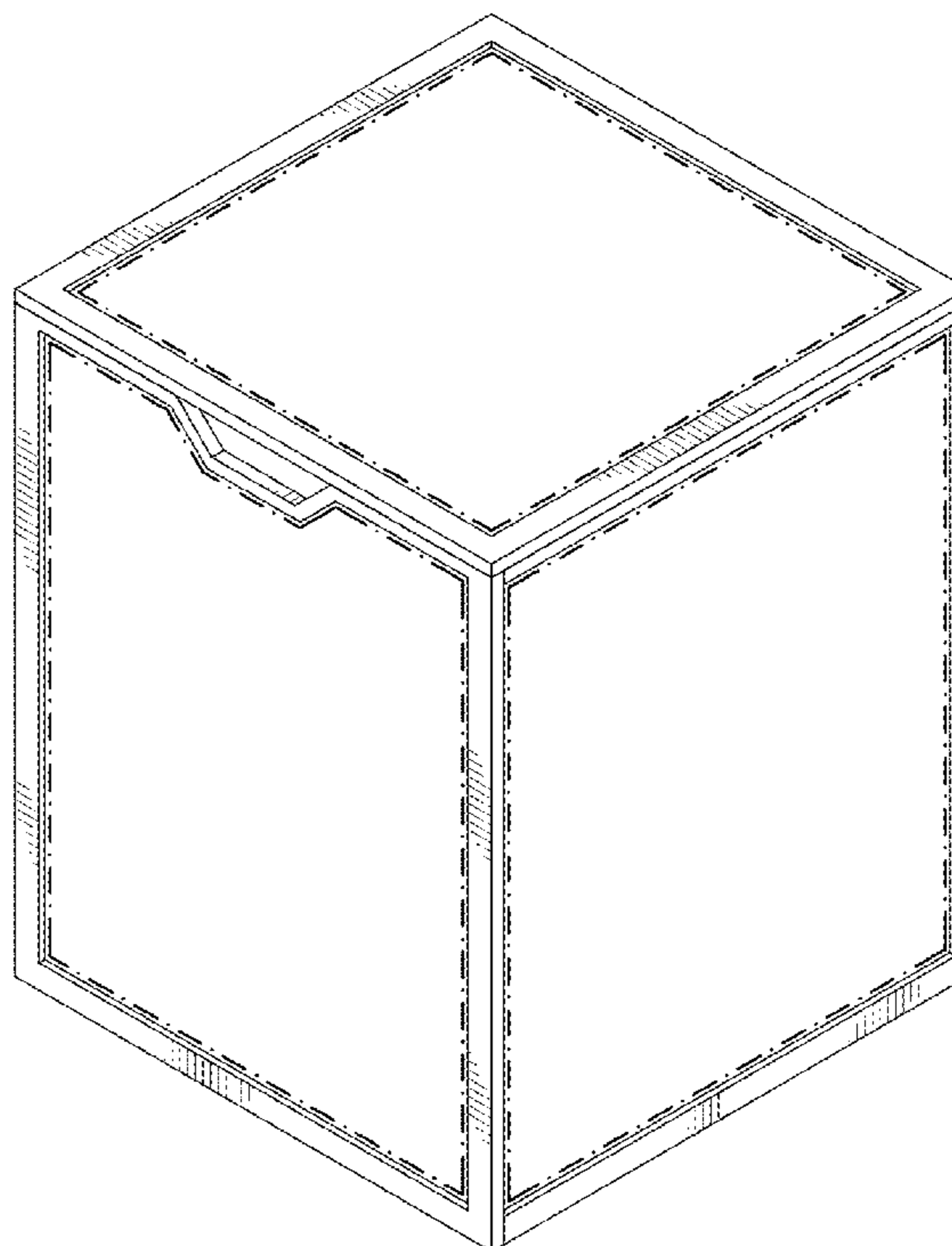

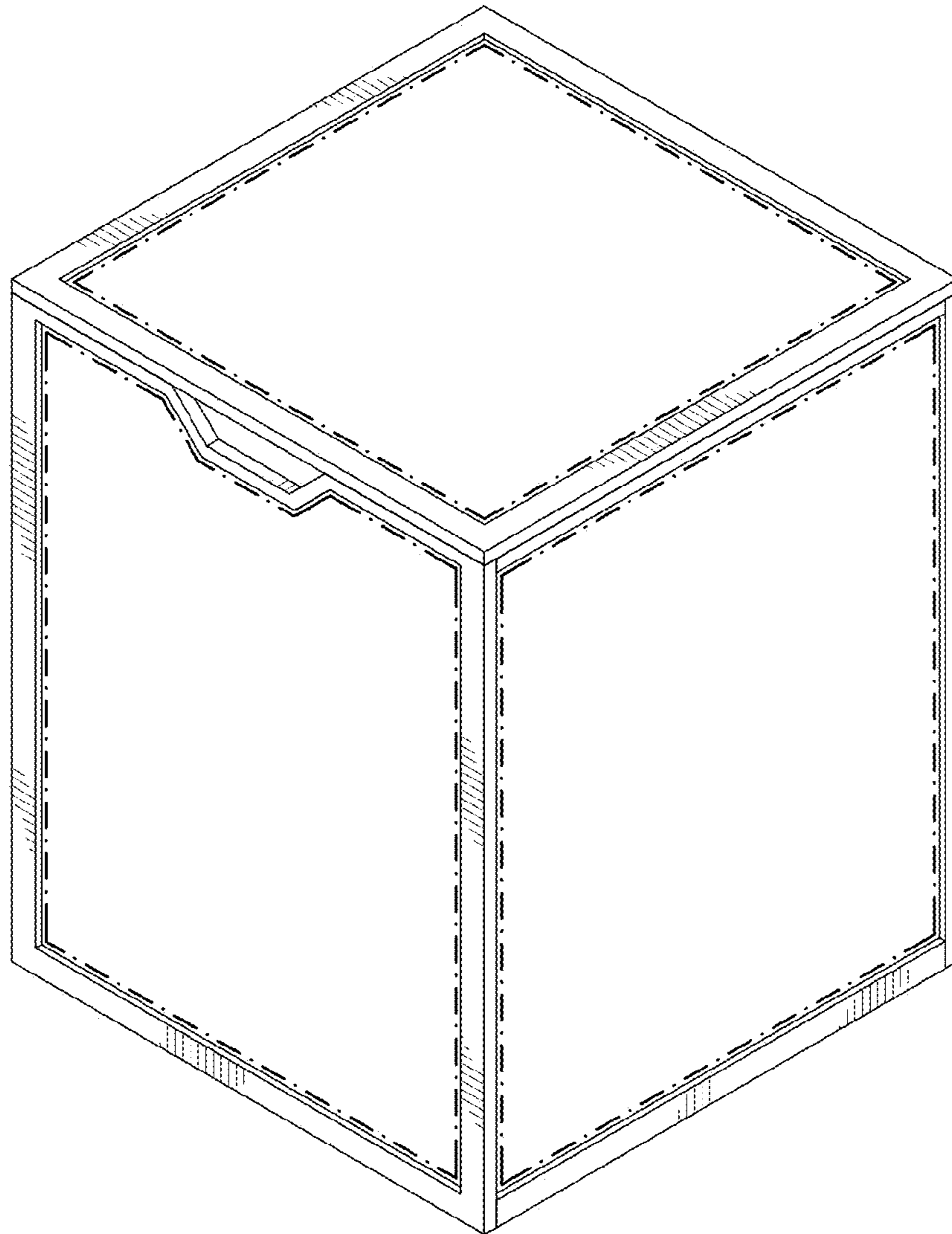

FIG. 1

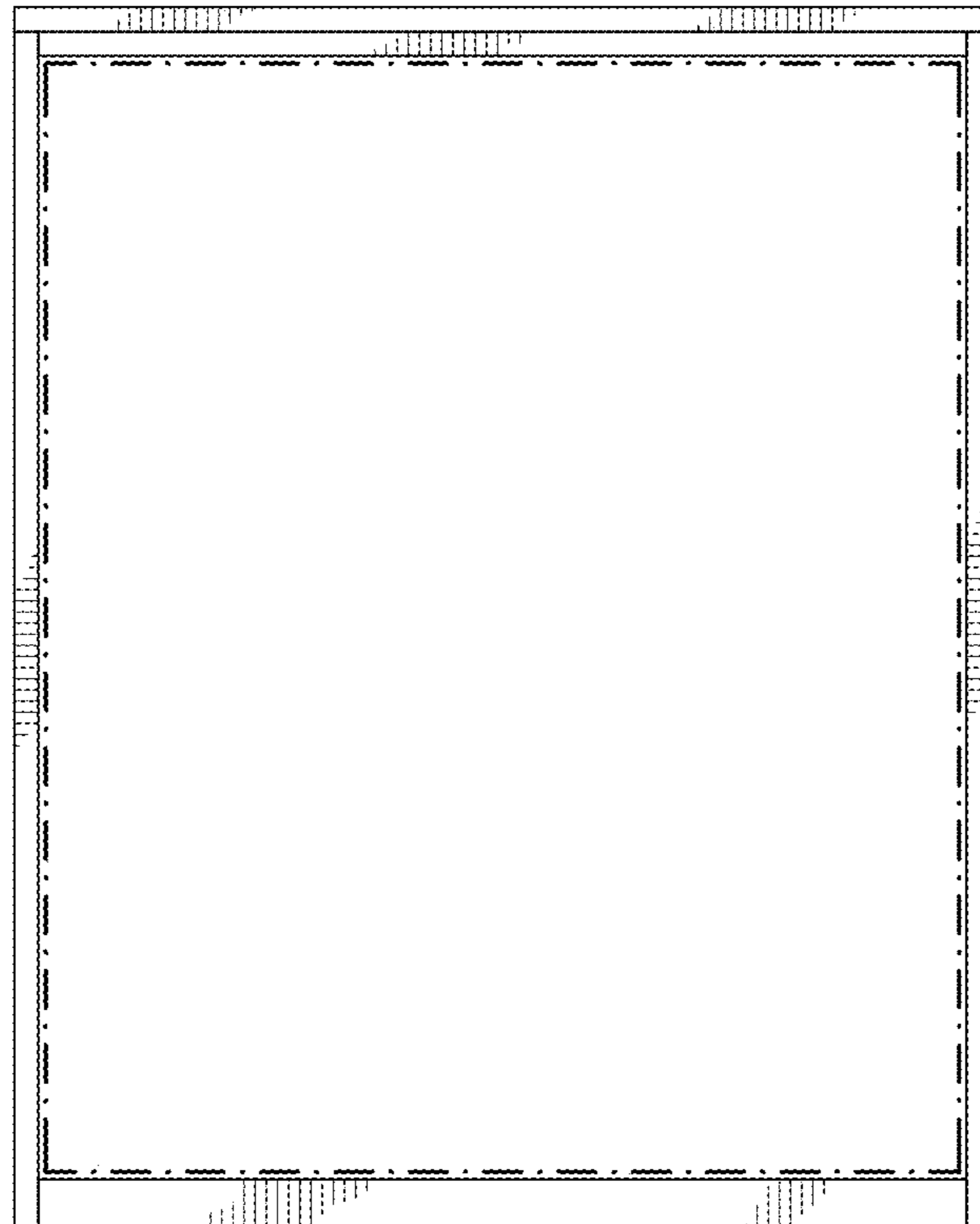

FIG. 2

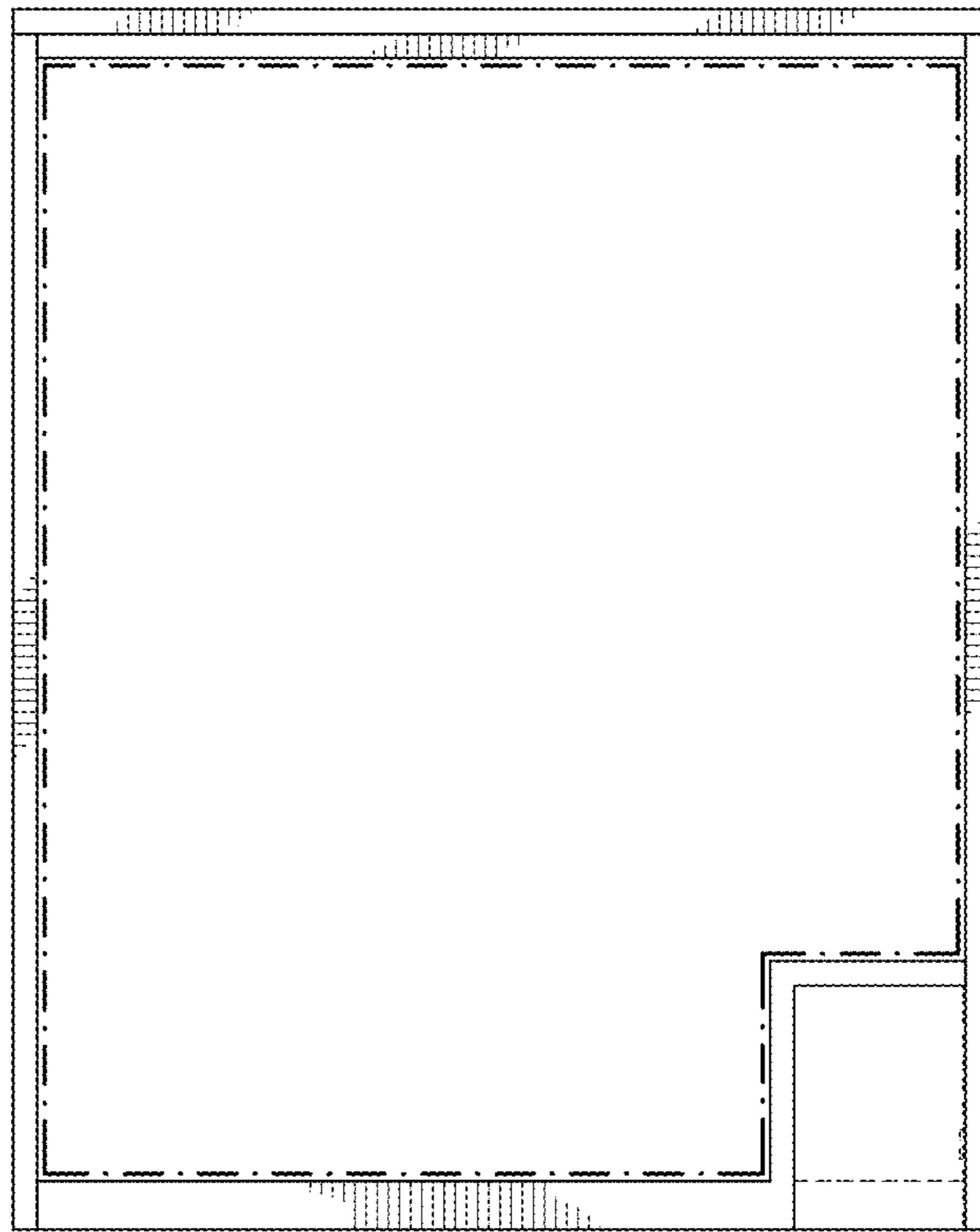

FIG. 3

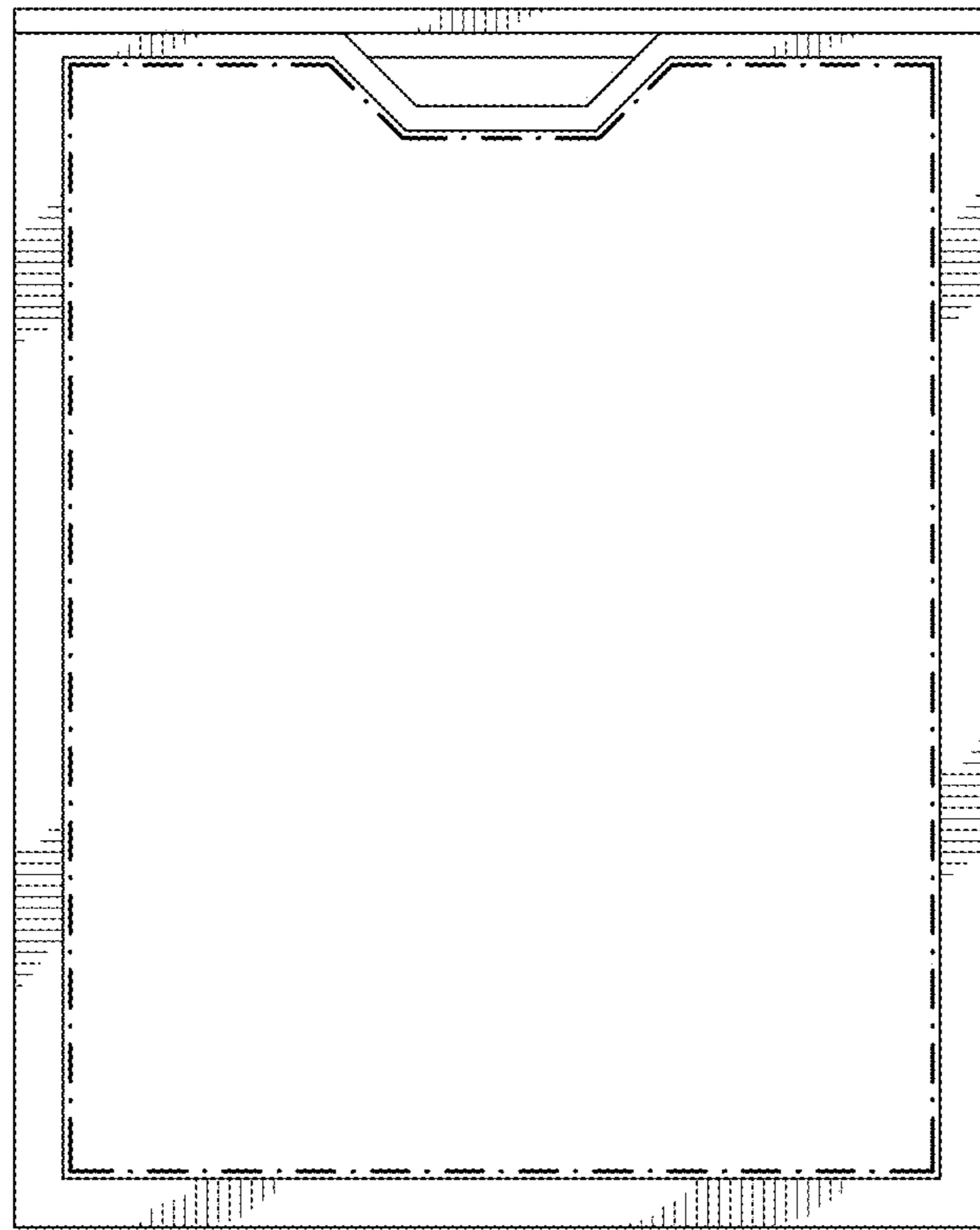

FIG. 4

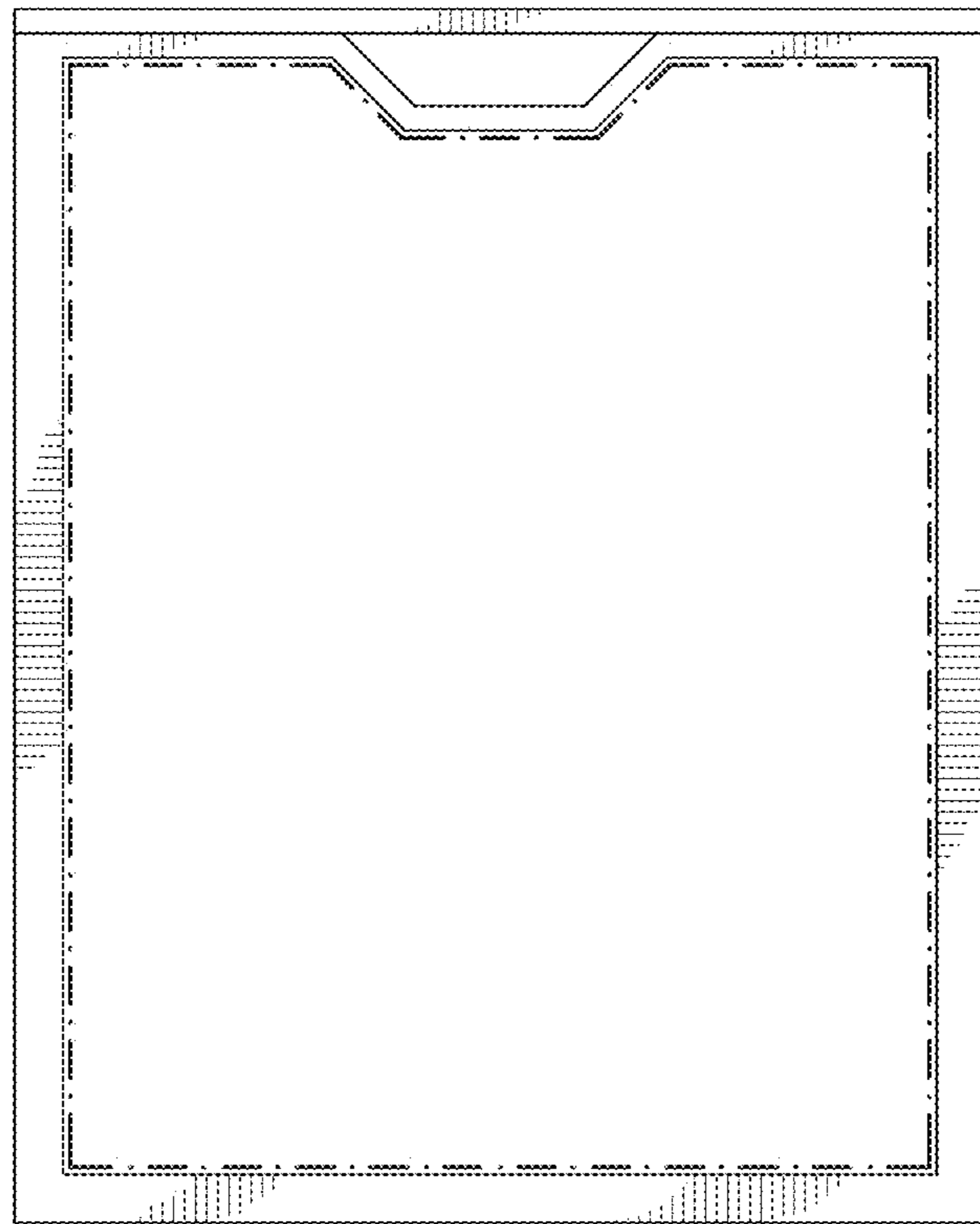

FIG. 5

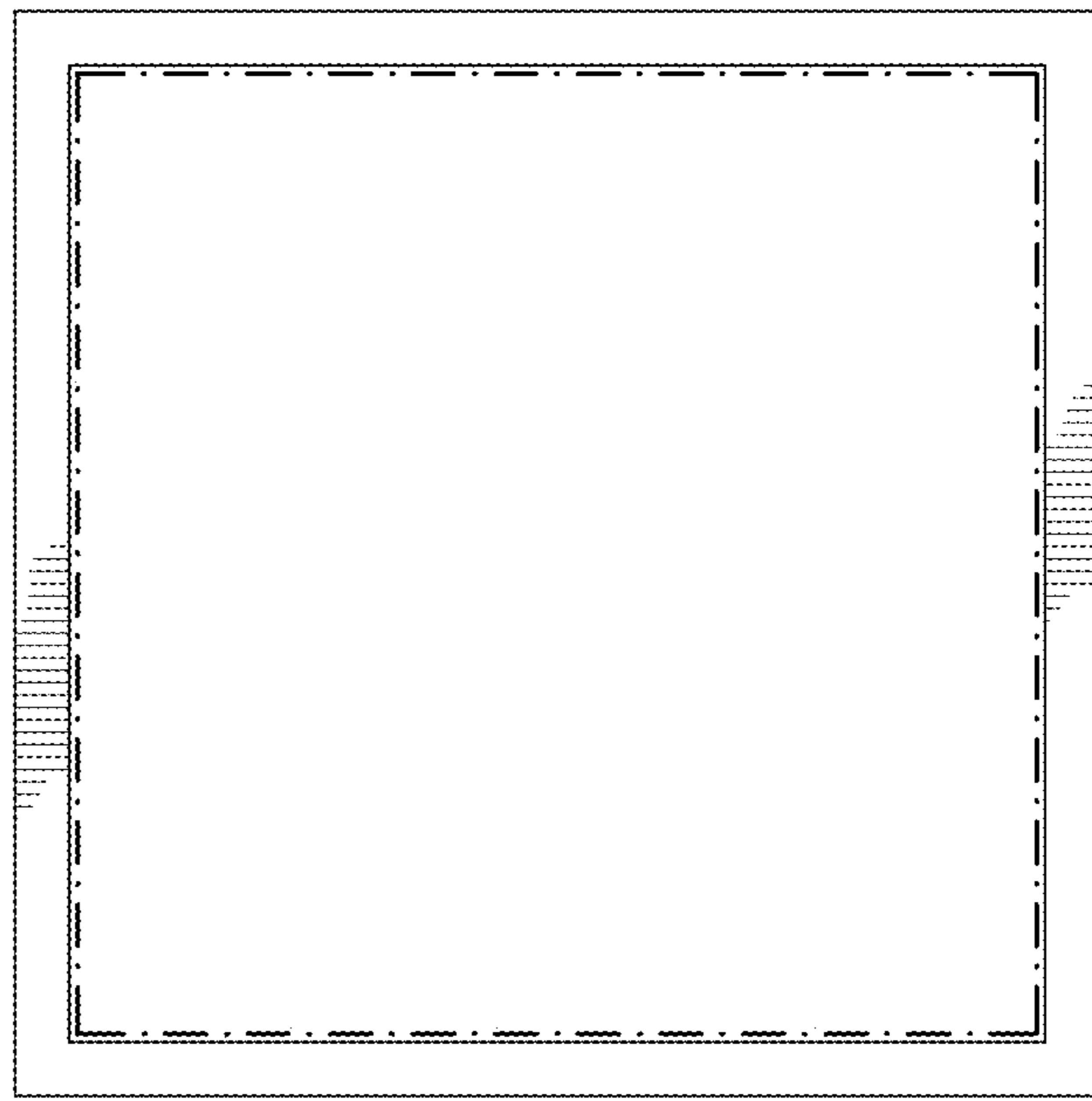

FIG. 6

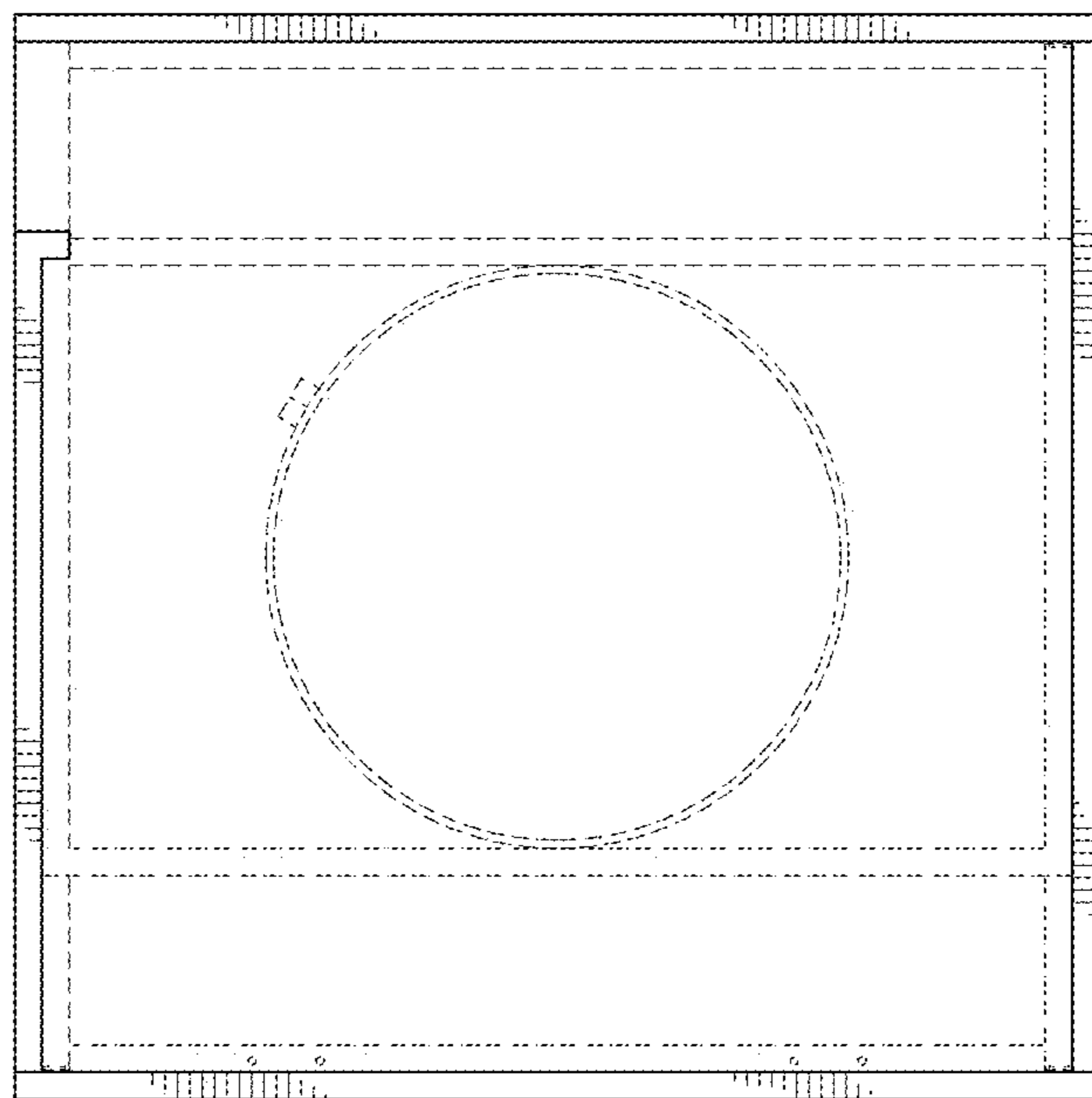

FIG. 7