



US00D724175S

(12) **United States Design Patent**
Deguchi et al.

(10) **Patent No.:** **US D724,175 S**
(45) **Date of Patent:** **** Mar. 10, 2015**

(54) **FISHING REEL PORTION**

FOREIGN PATENT DOCUMENTS

(71) Applicant: **Shimano Inc.**, Sakai, Osaka (JP)
(72) Inventors: **Tomoya Deguchi**, Osaka (JP); **Akira Nago**, Osaka (JP)

JP 1476533 S 8/2013
JP 1477816 S 8/2013

(73) Assignee: **Shimano Inc.**, Osaka (JP)

* cited by examiner

(**) Term: **14 Years**

Primary Examiner — Catheri Oliver-Garcia

(21) Appl. No.: **29/488,110**

(74) *Attorney, Agent, or Firm* — Global IP Counselors

(22) Filed: **Apr. 16, 2014**

(57) **CLAIM**

The ornamental design for fishing reel portion, as shown and described.

(30) **Foreign Application Priority Data**

DESCRIPTION

Oct. 30, 2013 (JP) 2013-025319

(51) **LOC (10) Cl.** **22-05**

(52) **U.S. Cl.**
USPC **D22/141**

(58) **Field of Classification Search**
CPC A01K 89/00; A01K 91/02; A01K 89/003;
A01K 89/006; A01K 89/01; A01K 89/0102;
A01K 89/06; A01K 89/033; A01K 89/012;
A01K 89/016; A01K 89/017
USPC D22/137-142; 242/223-224, 310-316,
242/230, 283, 322, 342; 43/19-22
See application file for complete search history.

FIG. 1 is a perspective view of a fishing reel spool for a spinning reel that includes a fishing reel portion in accordance with our new design;
FIG. 2 is a side elevational view of the fishing reel spool illustrated in FIG. 1 with the fishing reel portion;
FIG. 3 is an opposite side elevational view of the fishing reel spool illustrated in FIG. 1 with the fishing reel portion completely hidden from sight;
FIG. 4 is a top plan view of the fishing reel spool illustrated in FIG. 1 with the fishing reel portion;
FIG. 5 is a bottom plan view of the fishing reel illustrated in FIG. 1 with the fishing reel portion;
FIG. 6 is a first end elevational view of the fishing reel spool illustrated in FIG. 1 with the fishing reel portion completely hidden from sight; and,
FIG. 7 is a second end elevational view of the fishing reel spool illustrated in FIG. 1 with the fishing reel portion completely hidden from sight.

(56) **References Cited**

U.S. PATENT DOCUMENTS

D374,908 S * 10/1996 Koelewyn D22/141
D459,430 S * 6/2002 Burke D22/140
D505,181 S 5/2005 Iwabuchi et al.
D505,991 S * 6/2005 Iwabuchi et al. D22/141
D530,778 S * 10/2006 Young D22/141
D613,364 S * 4/2010 Koelewyn D22/141
D663,007 S * 7/2012 Koelewyn D22/141
D674,867 S 1/2013 Tabuse et al.

In the drawings, the broken line illustration of the environmental structure (the remaining structure of the fishing reel) in the drawings is not part of the claimed design. The broken line portion of the fishing reel spool does not form part of the claimed design.

1 Claim, 4 Drawing Sheets

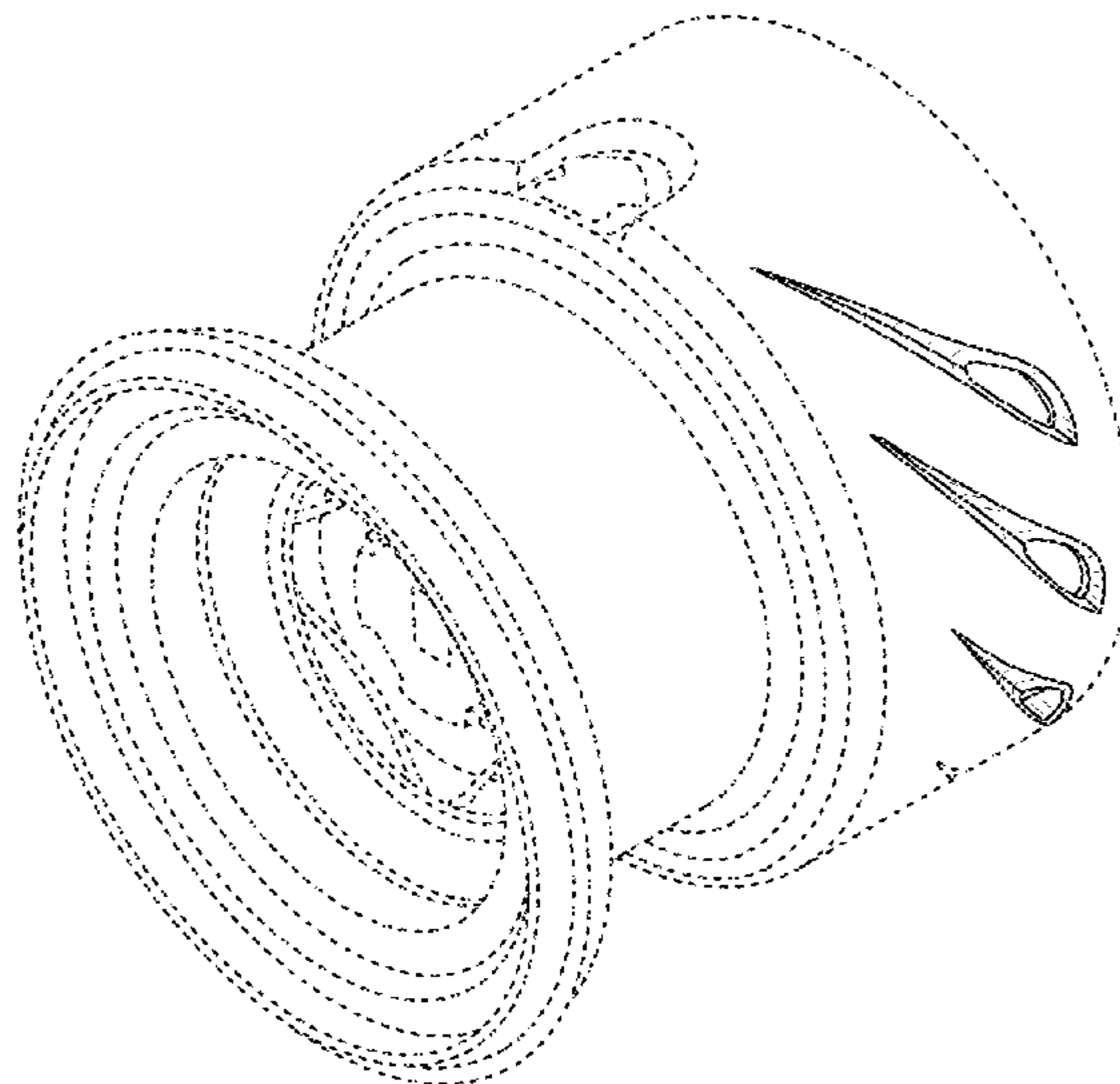

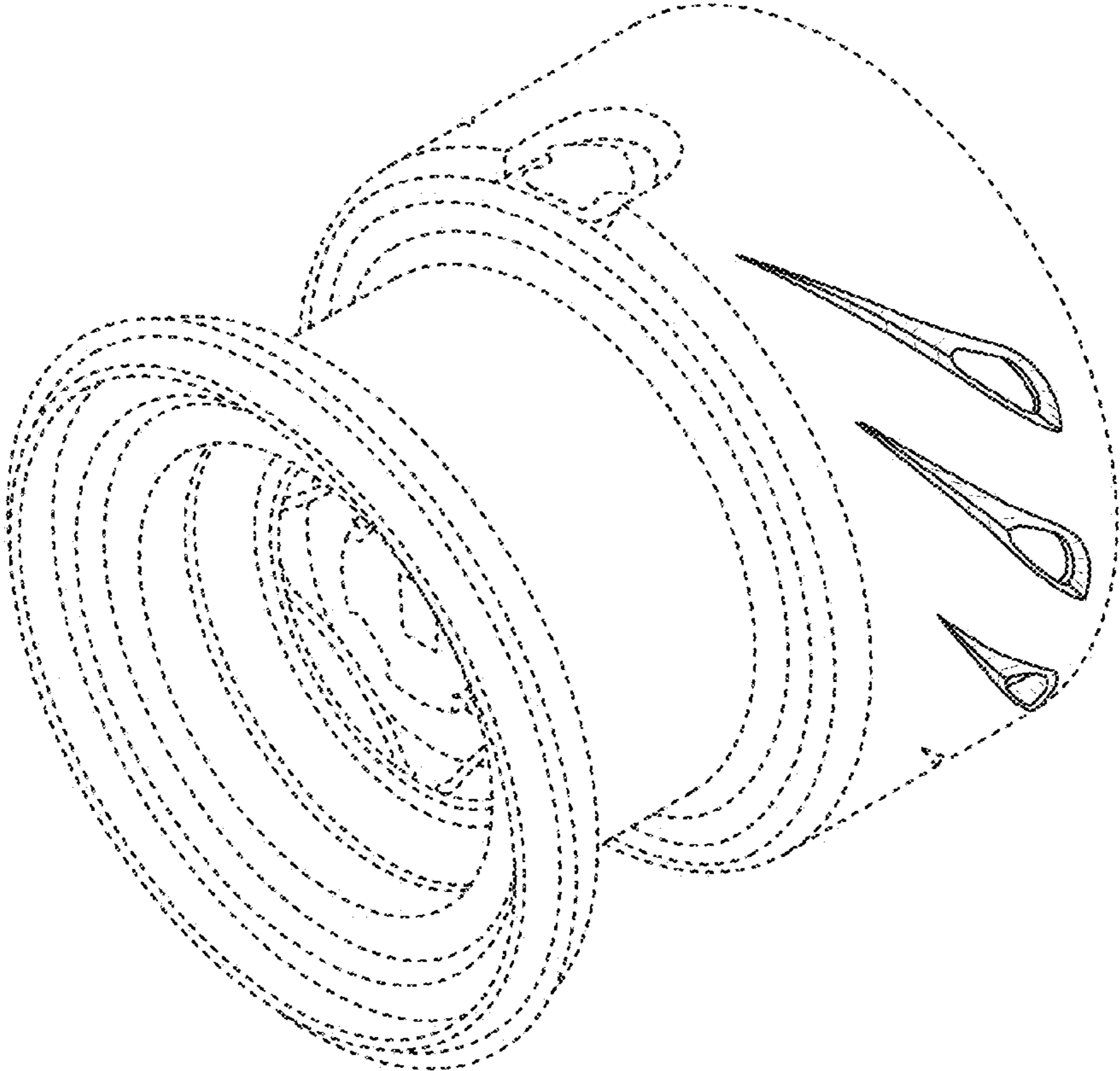

FIG. 1

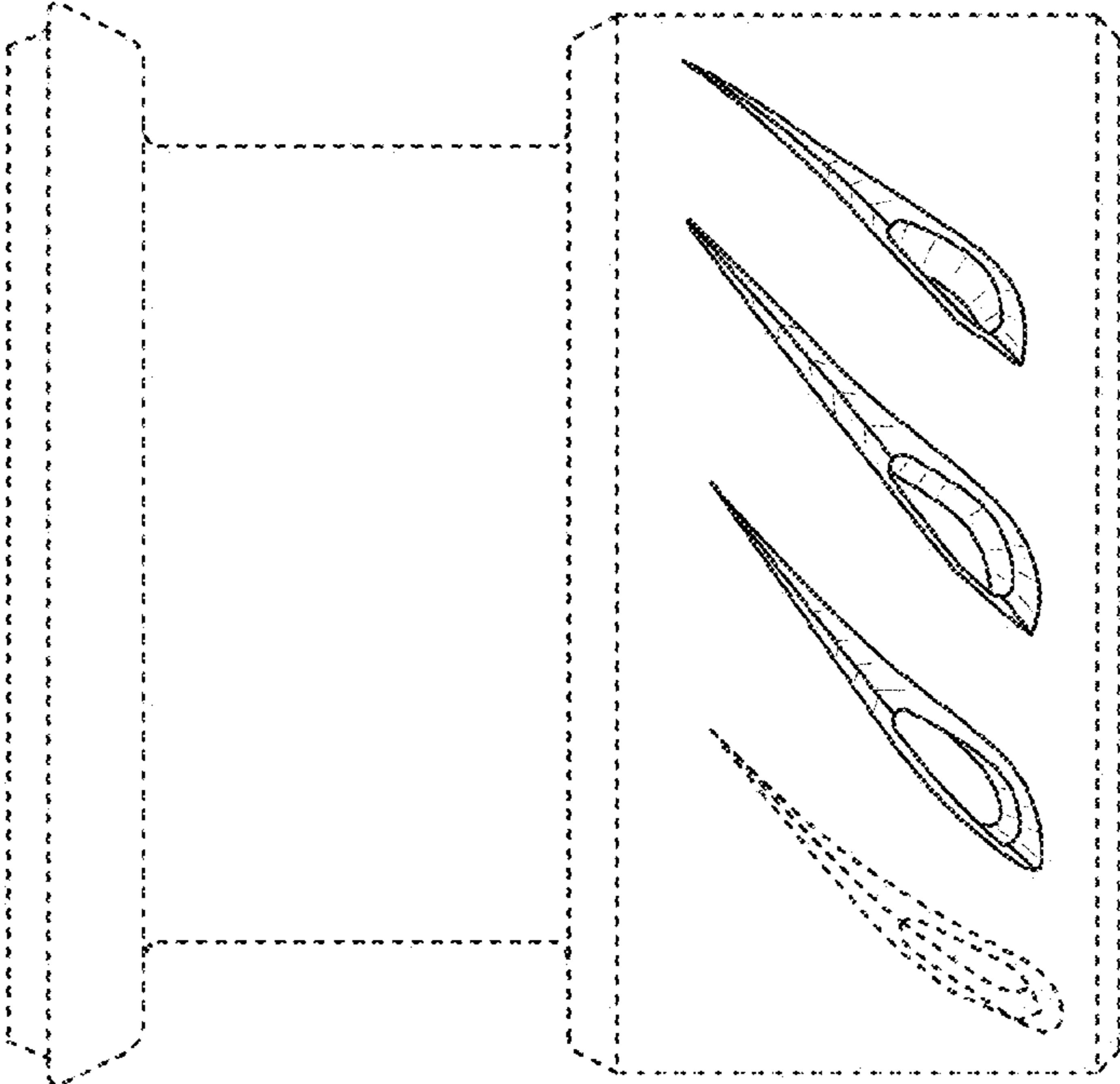

FIG. 2

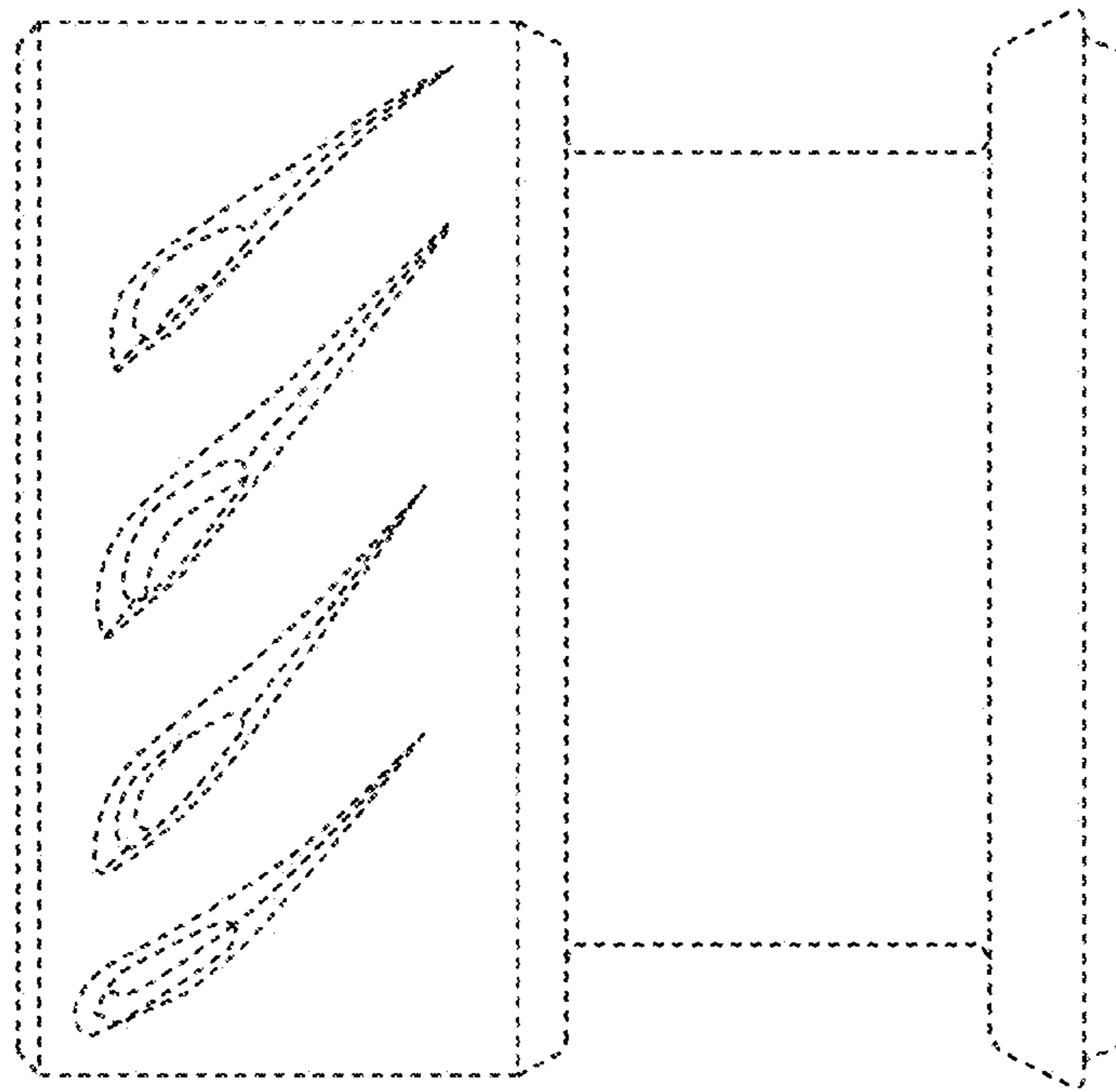

FIG. 3

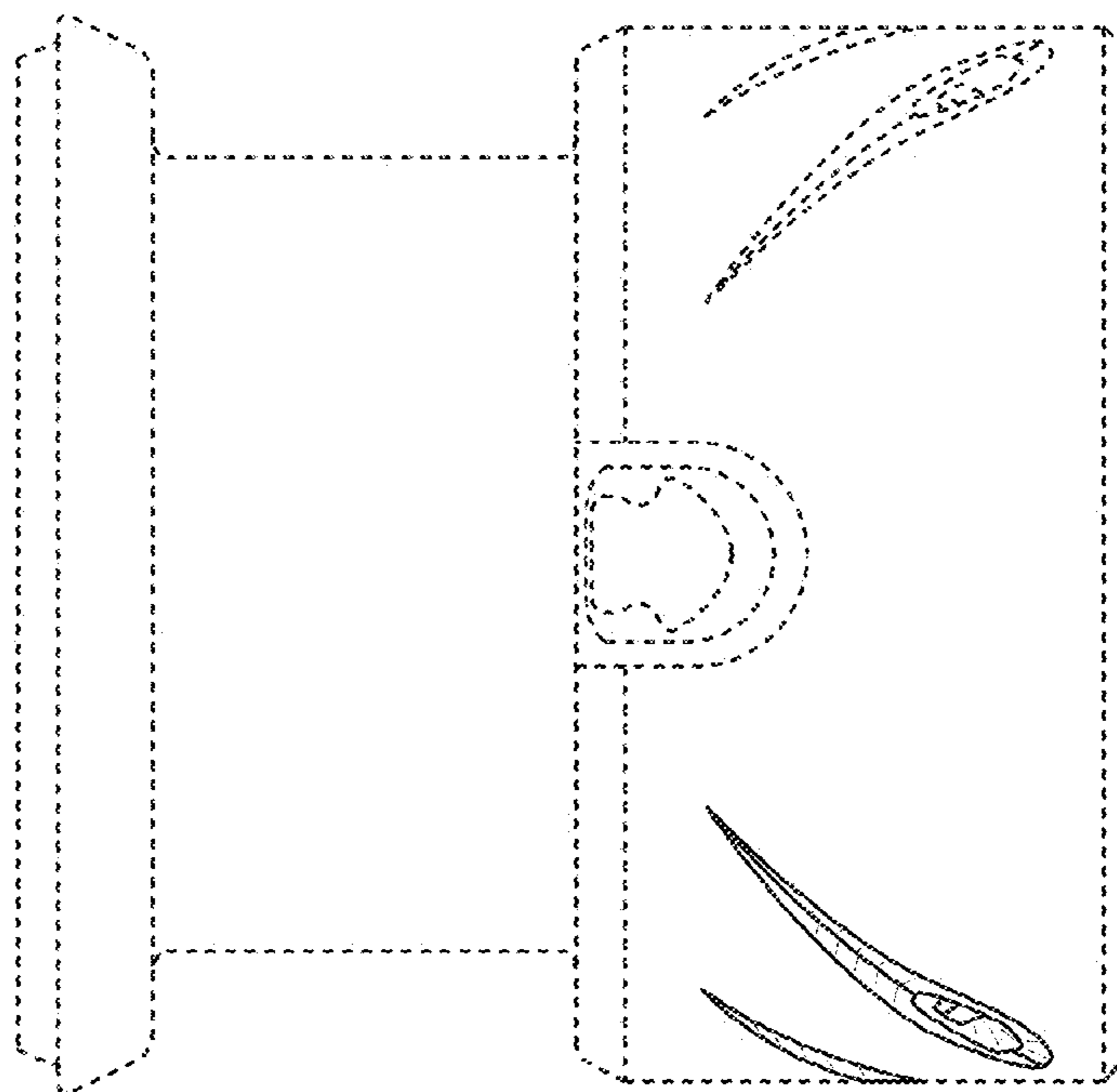

FIG. 4

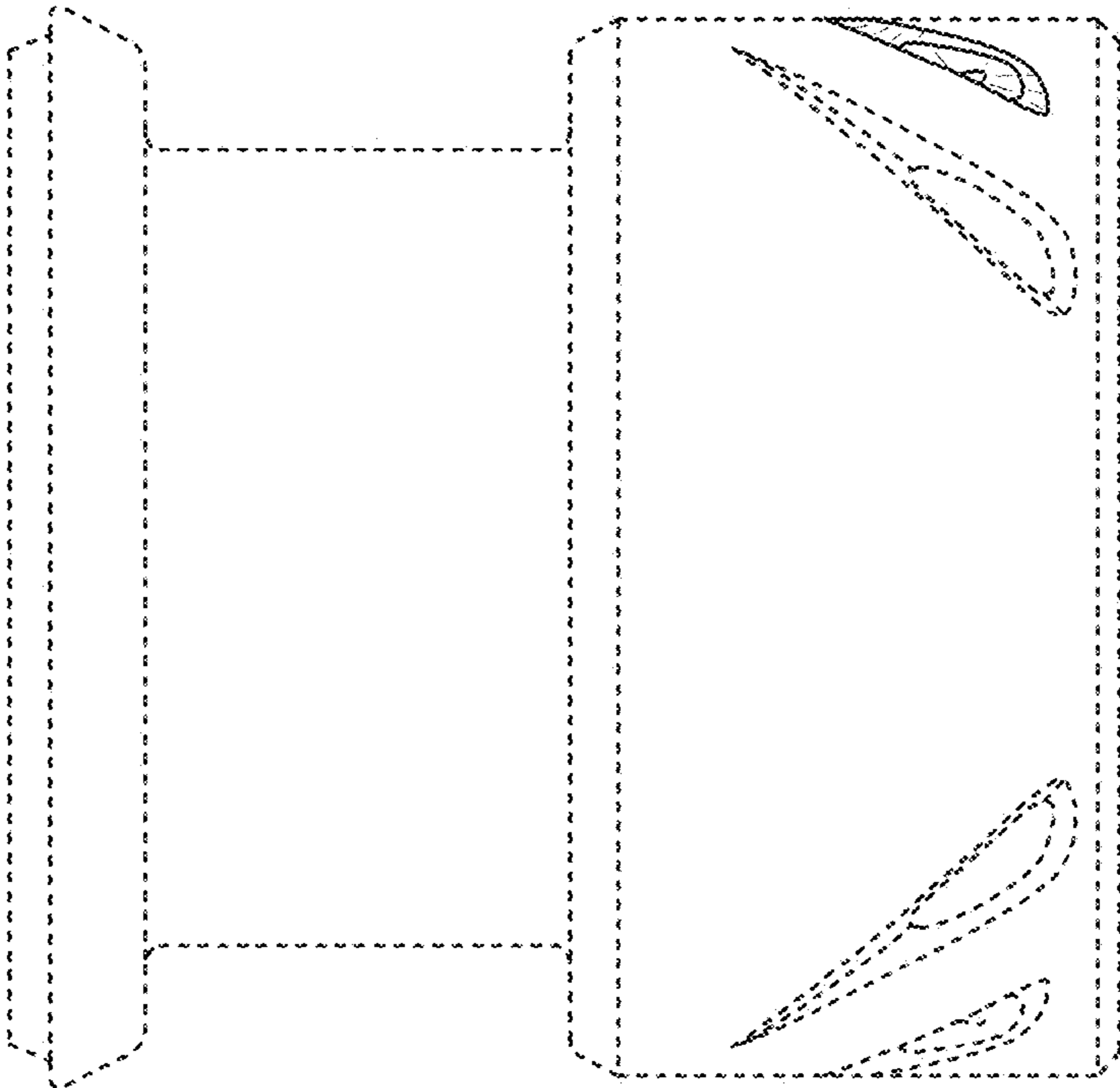

FIG. 5

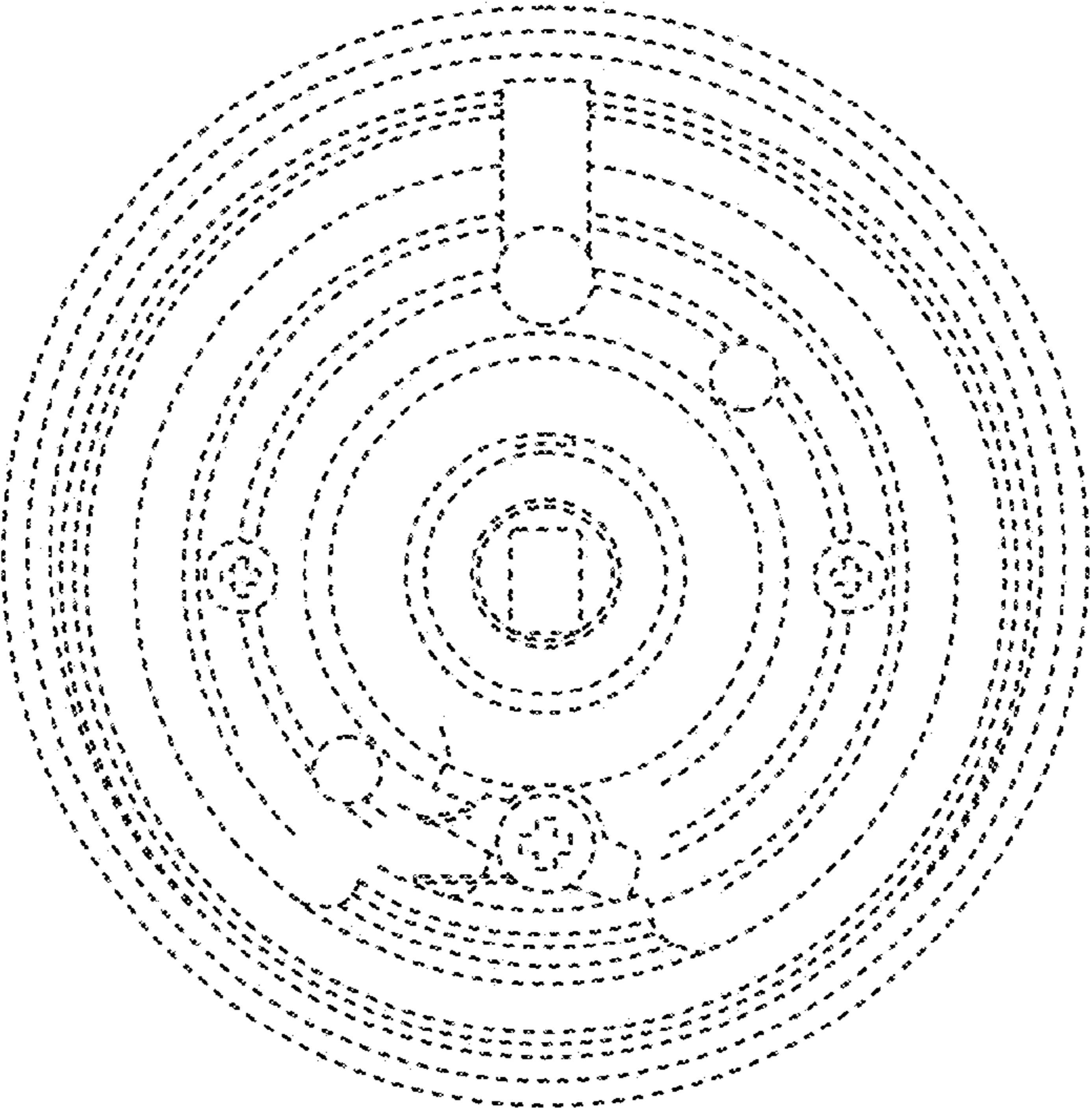

FIG. 6

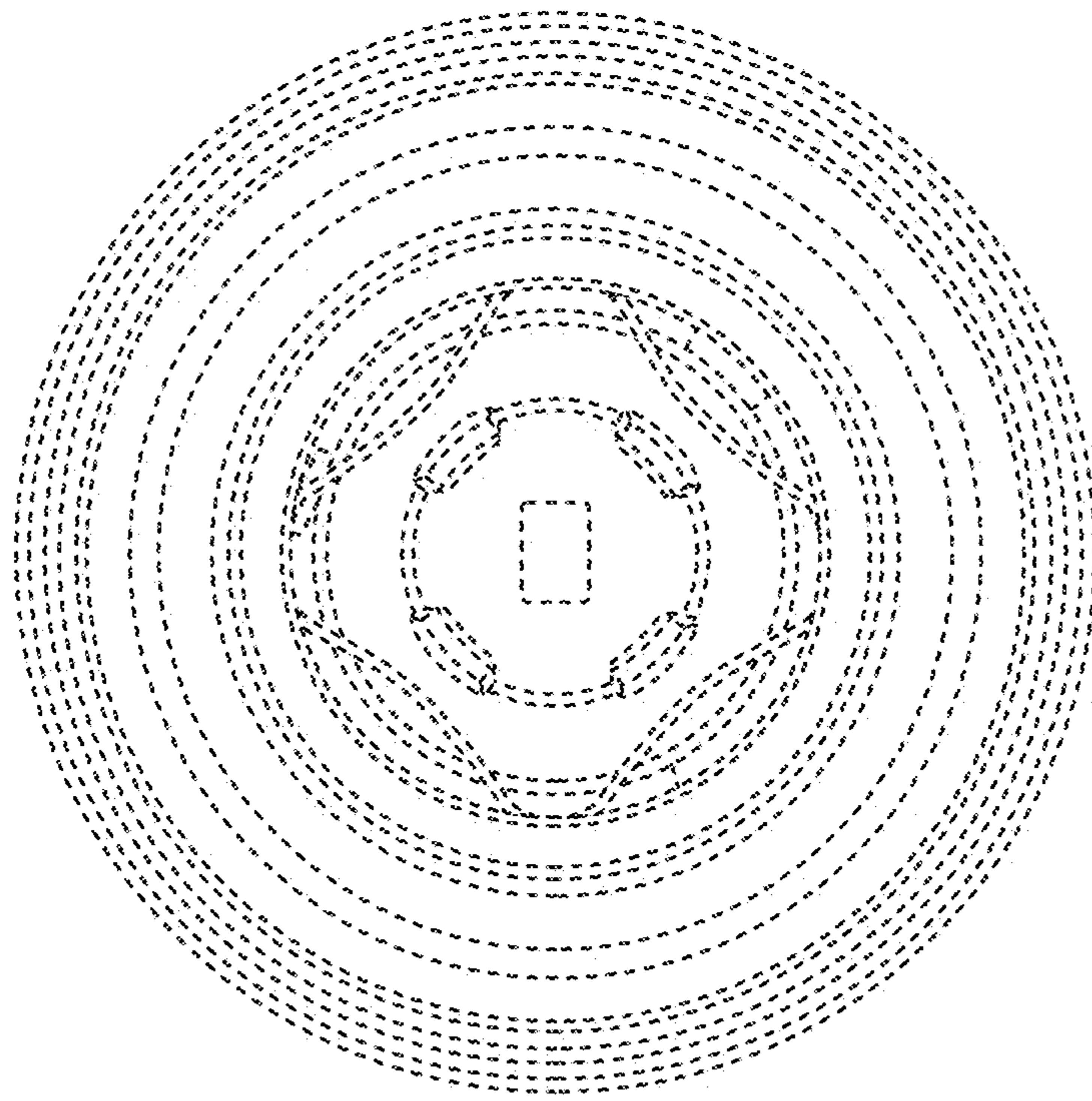

FIG. 7