



US00D724141S

(12) **United States Design Patent**
Kim et al.

(10) **Patent No.:** **US D724,141 S**
(45) **Date of Patent:** **** Mar. 10, 2015**

(54) **PRINTER**

(71) Applicants: **Kyong-Hwan Kim**, Seoul (KR);
Min-Chul Kim, Seoul (KR);
Seung-Wook Jeong, Seoul (KR); **Naoto Fukasawa**, Tokyo (JP)

(72) Inventors: **Kyong-Hwan Kim**, Seoul (KR);
Min-Chul Kim, Seoul (KR);
Seung-Wook Jeong, Seoul (KR); **Naoto Fukasawa**, Tokyo (JP)

(73) Assignee: **Samsung Electronics Co., Ltd.**,
Suwon-si, Gyeonggi-do (KR)

(**) Term: **14 Years**

(21) Appl. No.: **29/461,721**

(22) Filed: **Jul. 26, 2013**

(30) **Foreign Application Priority Data**

Jan. 29, 2013 (KR) 30-2013-0005085

(51) **LOC (10) Cl.** **14-02**

(52) **U.S. Cl.**
USPC **D18/55**

(58) **Field of Classification Search**
USPC D18/36-39, 50, 53, 54, 54.1, 55;
D14/420-425, 462-470; 400/613,
400/613.1-613.4, 690.1-690.4, 691-694
See application file for complete search history.

(56) **References Cited**

U.S. PATENT DOCUMENTS

D421,455 S * 3/2000 Kobayashi et al. D18/55
D544,906 S * 6/2007 Alfonso et al. D18/55
7,246,963 B2 * 7/2007 Nishimura 400/692
D555,722 S 11/2007 Bae et al.
D562,886 S * 2/2008 Egami et al. D18/55
D578,494 S * 10/2008 Hattori D18/55

D607,928 S 1/2010 Kim et al.
D633,139 S 2/2011 Park et al.
D641,038 S 7/2011 Park et al.
D641,395 S 7/2011 Park et al.
D643,058 S * 8/2011 Seki et al. D18/55
D653,703 S * 2/2012 Seki et al. D18/55
D693,873 S 11/2013 Fukasawa et al.
D696,343 S 12/2013 Kim et al.
D696,717 S 12/2013 Kim et al.
D697,964 S * 1/2014 Fukasawa et al. D18/55
D697,965 S * 1/2014 Fukasawa et al. D18/55
D699,784 S * 2/2014 Penke D18/55

OTHER PUBLICATIONS

U.S. Appl. No. 29/461,724, Applicant: Jong-Kyu Kim et al., filed Jul. 26, 2013 entitled Printer, Pending.

U.S. Appl. No. 29/461,725, Applicant: Jong-Kyu Kim et al., filed Jul. 26, 2013 entitled Printer, Pending.

* cited by examiner

Primary Examiner — Cathy A MacCormac

(74) *Attorney, Agent, or Firm* — Flynn, Thiel, Boutell & Tanis, P.C.

(57) **CLAIM**

The ornamental design for a printer, as shown and described.

DESCRIPTION

FIG. 1 is a top front perspective view of a printer showing our new design;
FIG. 2 is a front view thereof;
FIG. 3 is a rear view thereof;
FIG. 4 is a left side view thereof;
FIG. 5 is a right side view thereof;
FIG. 6 is a top view thereof; and,
FIG. 7 is a bottom view thereof.

The broken lines illustrating portions of the printer are for environmental purposes only and form no part of the claimed design.

1 Claim, 5 Drawing Sheets

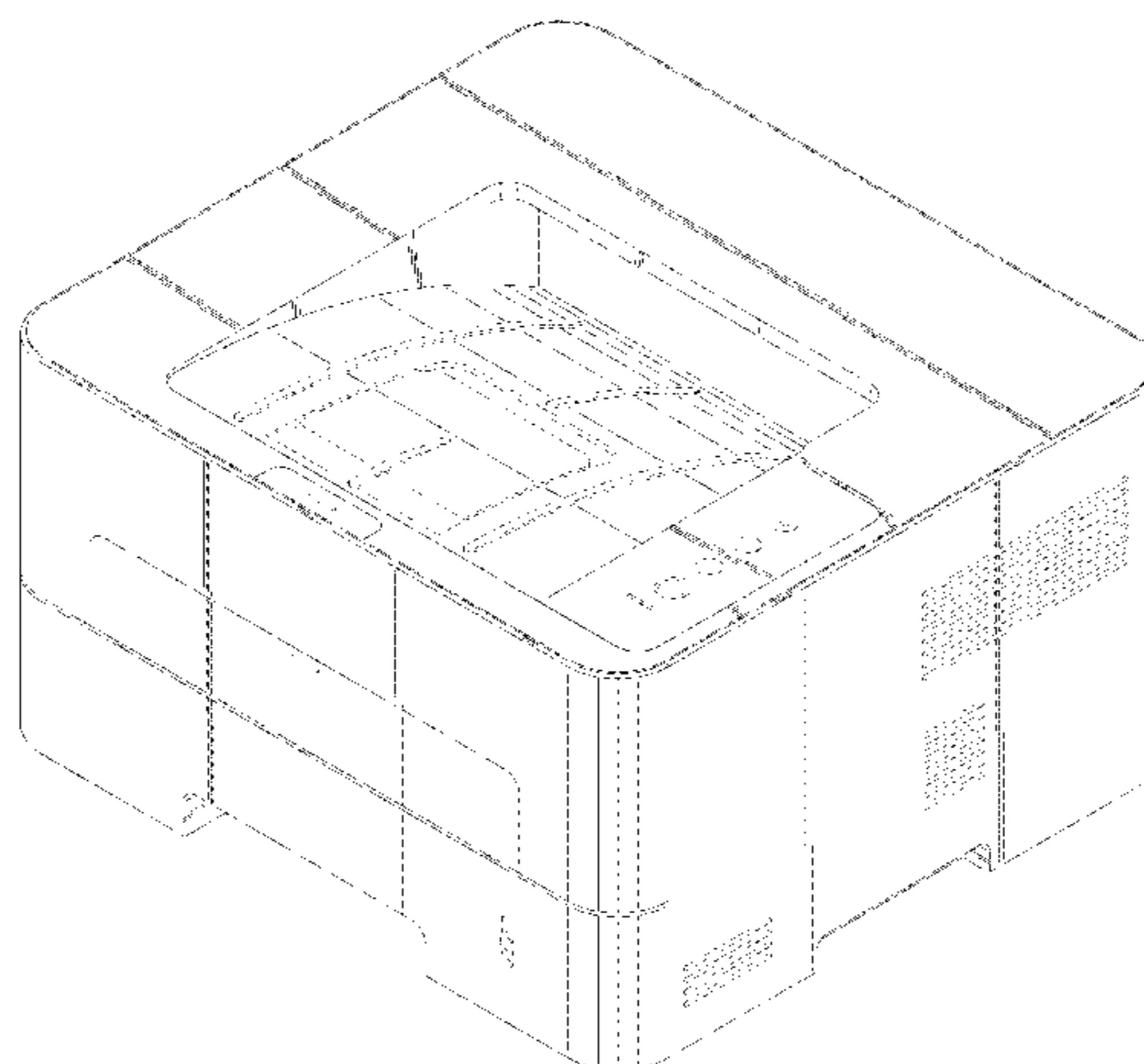

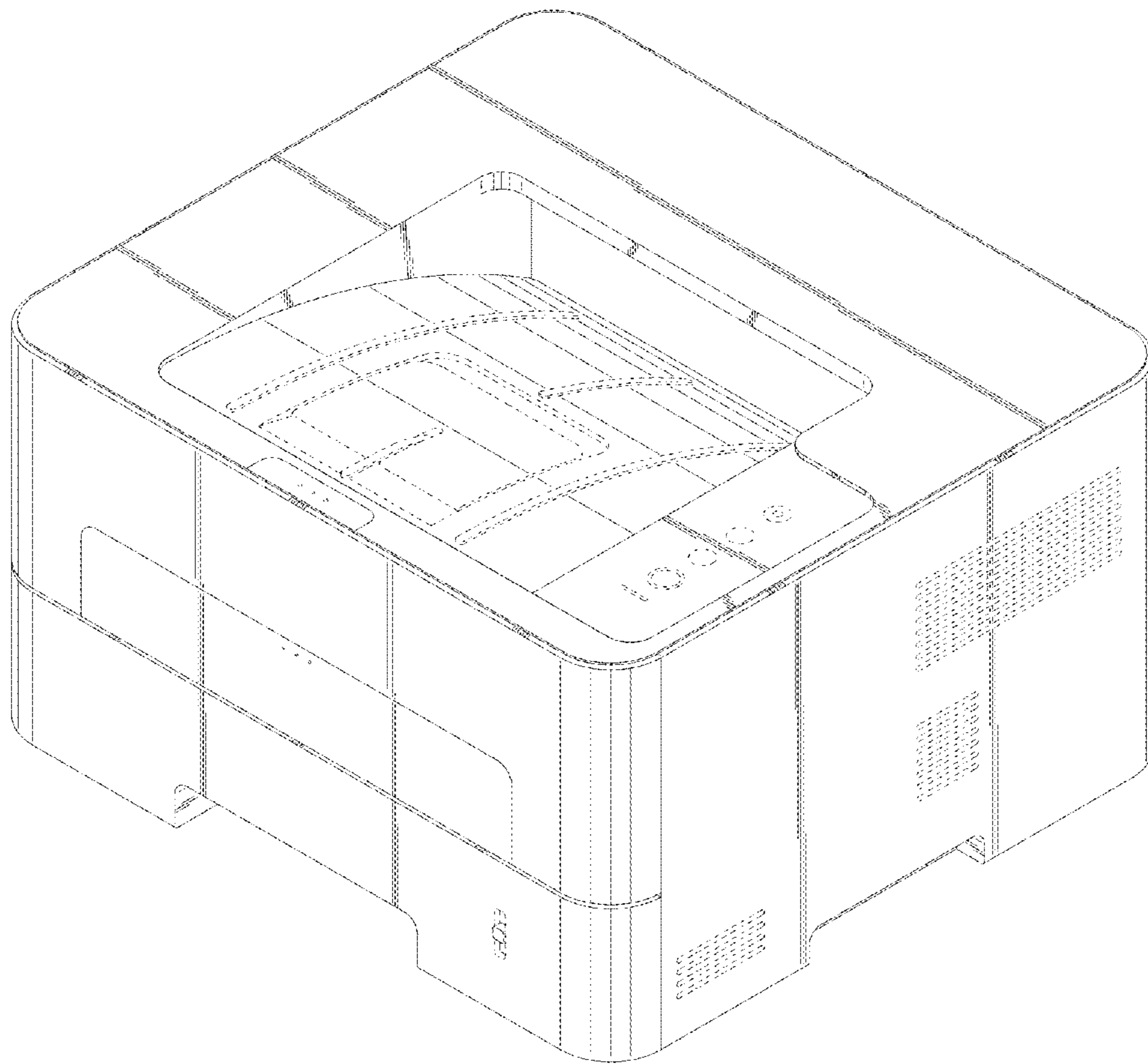

FIG. 1

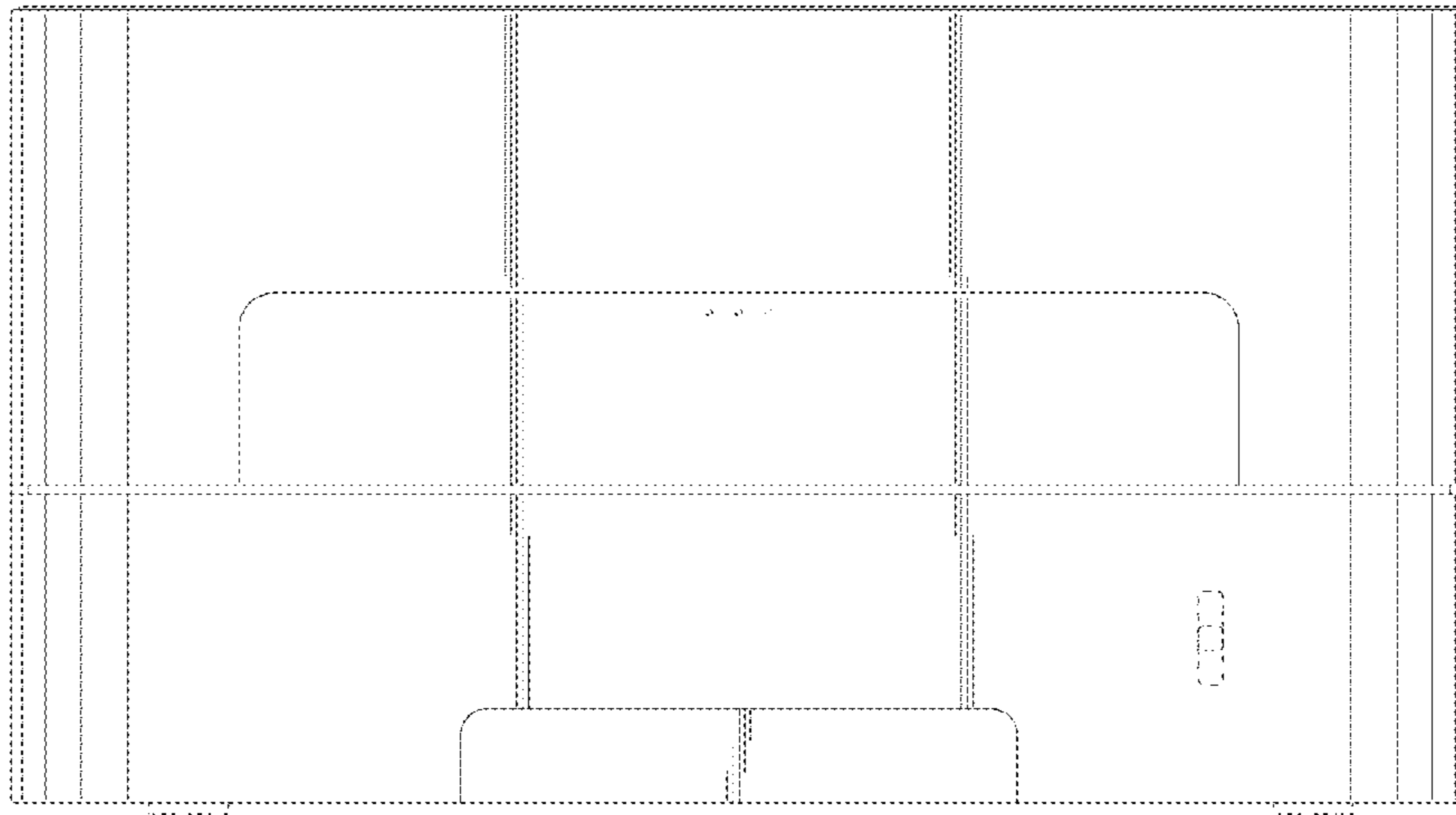

FIG. 2

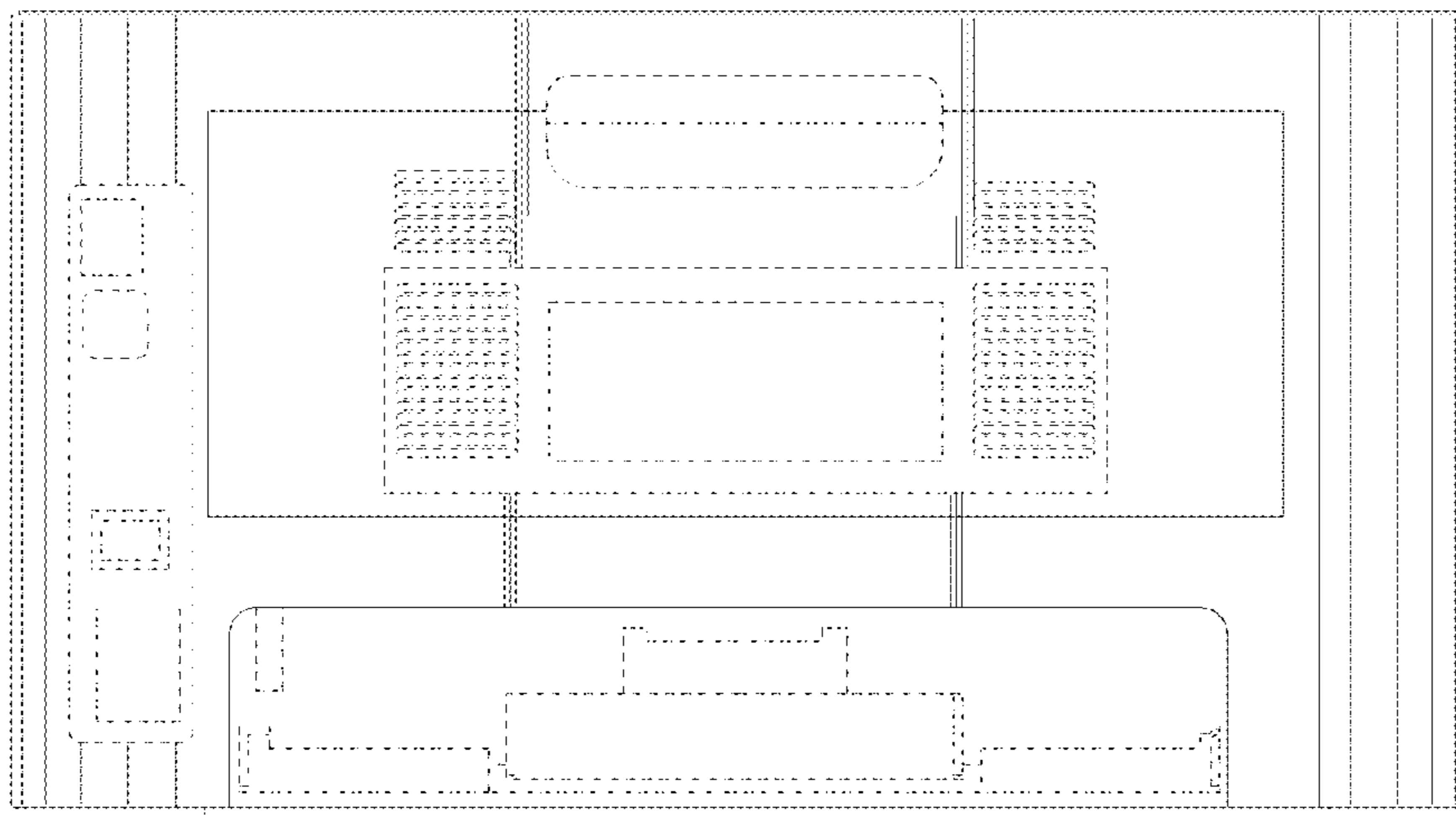

FIG. 3

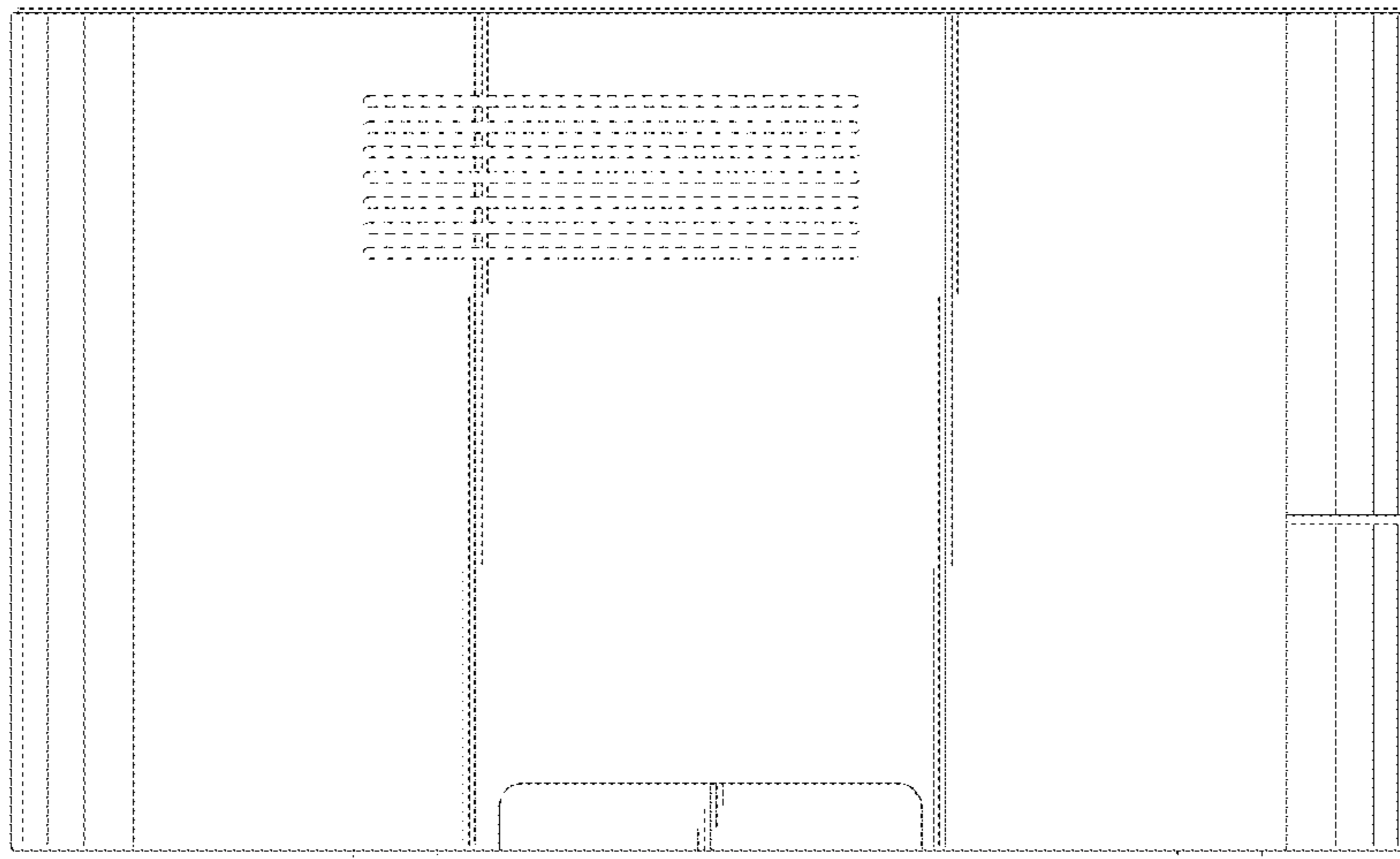

FIG. 4

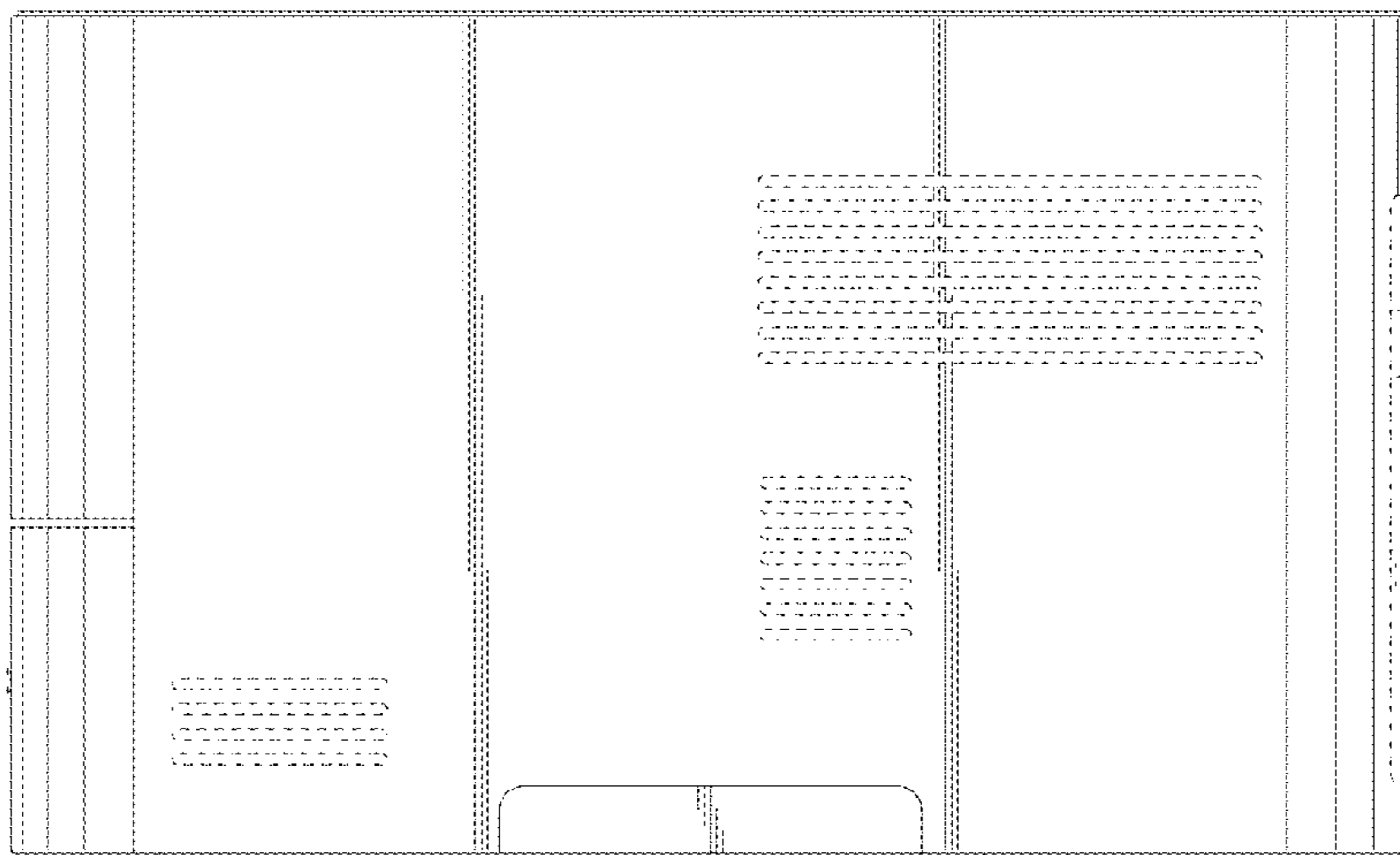

FIG. 5

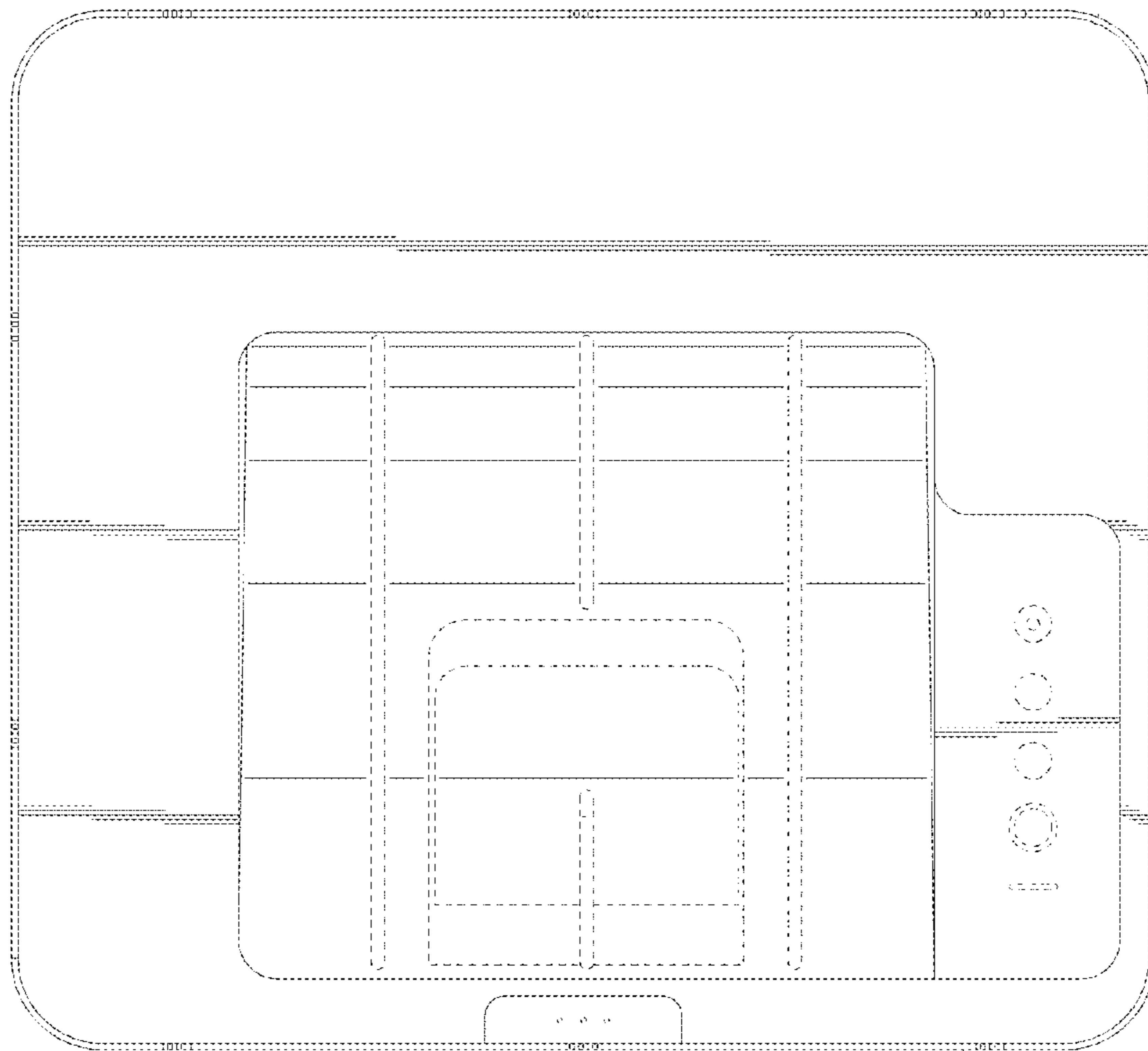

FIG. 6

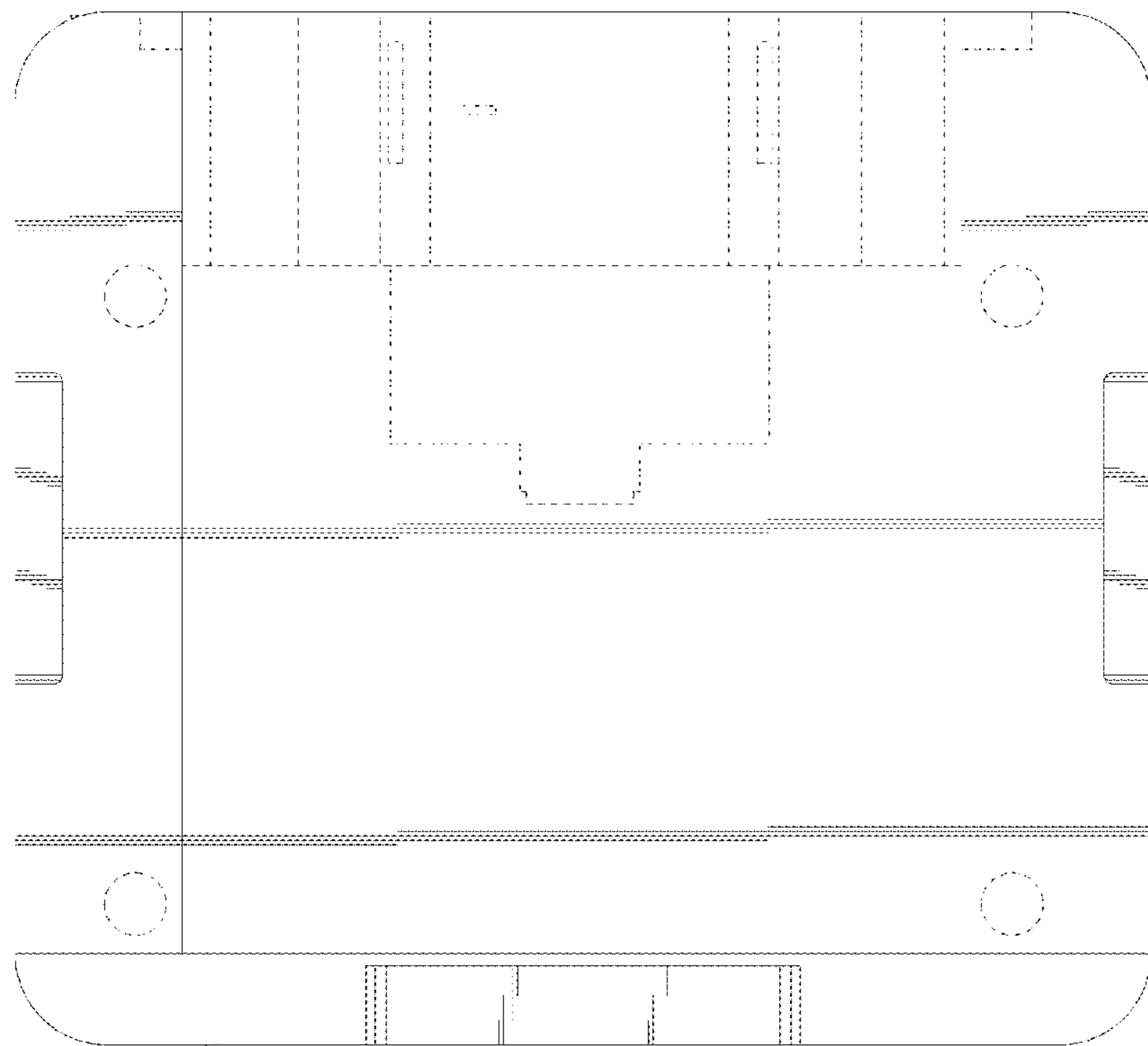

FIG. 7