



US00D724112S

(12) **United States Design Patent**  
**Neel**

(10) **Patent No.:** **US D724,112 S**  
(45) **Date of Patent:** **\*\* Mar. 10, 2015**

(54) **SEWING MACHINE**

(71) Applicant: **Ryan O. Neel**, Columbiana, OH (US)

(72) Inventor: **Ryan O. Neel**, Columbiana, OH (US)

(\*\*) Term: **14 Years**

(21) Appl. No.: **29/479,789**

(22) Filed: **Jan. 20, 2014**

(51) **LOC (10) Cl.** ..... **15-06**

(52) **U.S. Cl.**  
USPC ..... **D15/69**

(58) **Field of Classification Search**  
USPC ..... D15/66-76; 112/2, 63, 78, 154, 475.01,  
112/256-261, 217.1-217.4  
See application file for complete search history.

3,098,459 A *	7/1963	Bono	.....	112/114
D197,585 S *	2/1964	Fritts	.....	D15/69
3,123,032 A *	3/1964	Gehring	.....	112/107
3,183,869 A *	5/1965	Hedegaard et al.	.....	112/140
D202,589 S *	10/1965	Dreyfuss	.....	D15/69
D212,061 S *	8/1968	Dreyfuss	.....	D15/69
D224,809 S *	9/1972	Genaro	.....	D15/69
D232,265 S *	7/1974	Laidig	.....	D15/69
D249,268 S *	9/1978	Current	.....	D15/69

\* cited by examiner

*Primary Examiner* — Mitchell Siegel

(57) **CLAIM**

The ornamental design for a sewing machine, as shown and described.

**DESCRIPTION**

FIG. 1 is a perspective view of a sewing machine;  
FIG. 2 is a front view thereof;  
FIG. 3 is a left view thereof;  
FIG. 4 is a rear view thereof;  
FIG. 5 is a right view thereof;  
FIG. 6 is a top view thereof; and,  
FIG. 7 is a bottom view thereof.  
The broken line showing fasteners, flywheel, and additional parts is included for the purpose of illustrating environmental structure and forms no part of the claimed design.

**1 Claim, 7 Drawing Sheets**

(56) **References Cited**

**U.S. PATENT DOCUMENTS**

D91,816 S *	3/1934	Goosman	.....	D15/69
D140,208 S *	1/1945	Clayton	.....	D15/69
D158,113 S *	4/1950	Marsac et al.	.....	D15/69
D160,500 S *	10/1950	Jolson	.....	D15/69
2,557,844 A *	6/1951	Schmitt	.....	112/184
D176,318 S *	12/1955	Fujita	.....	D15/69
D178,145 S *	6/1956	Morse	.....	D15/69
D183,428 S *	8/1958	Park	.....	D15/69
2,872,884 A *	2/1959	Peck	.....	112/105
2,876,721 A *	3/1959	Burke	.....	112/148
D188,476 S *	7/1960	Redmann	.....	D15/69

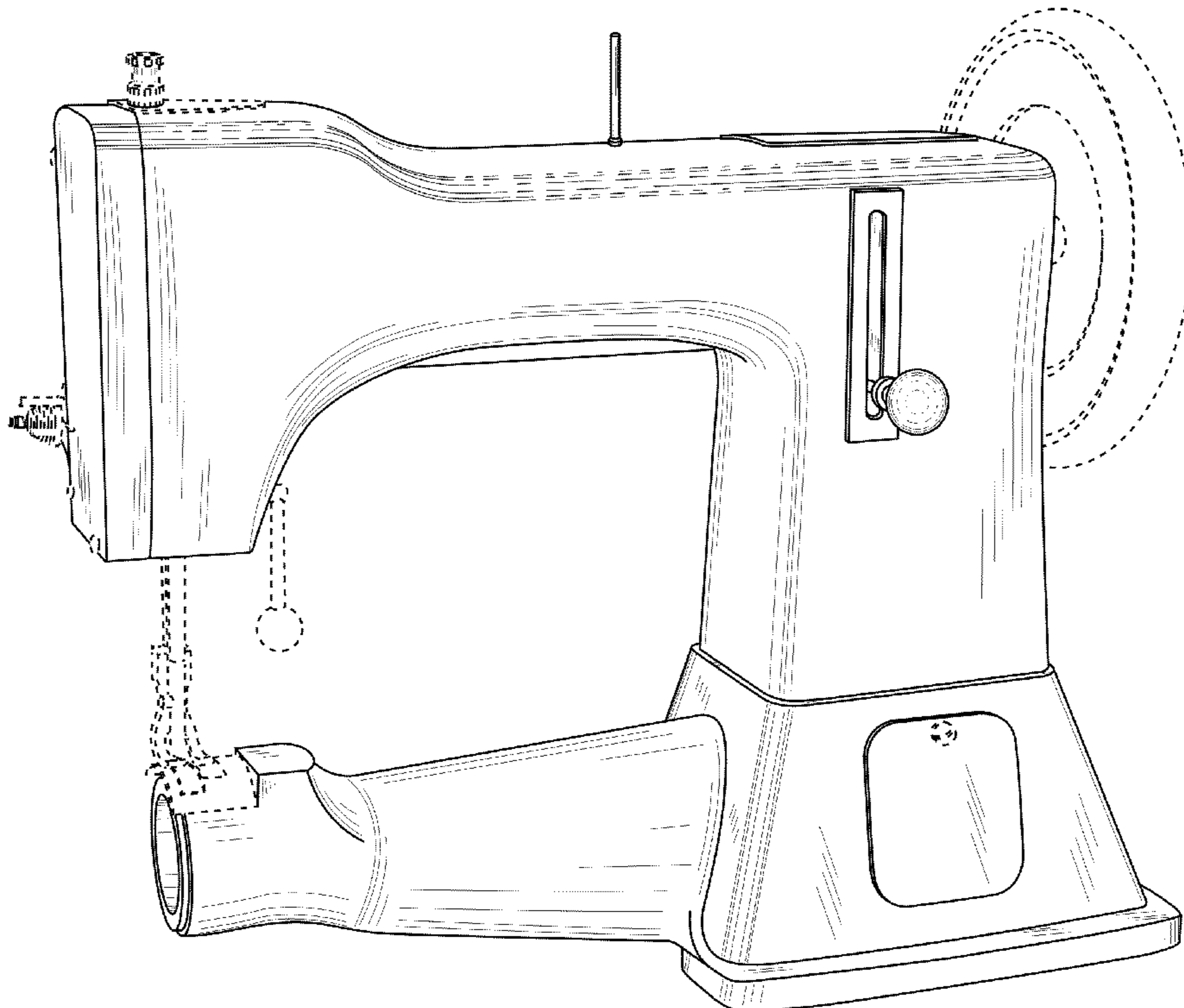

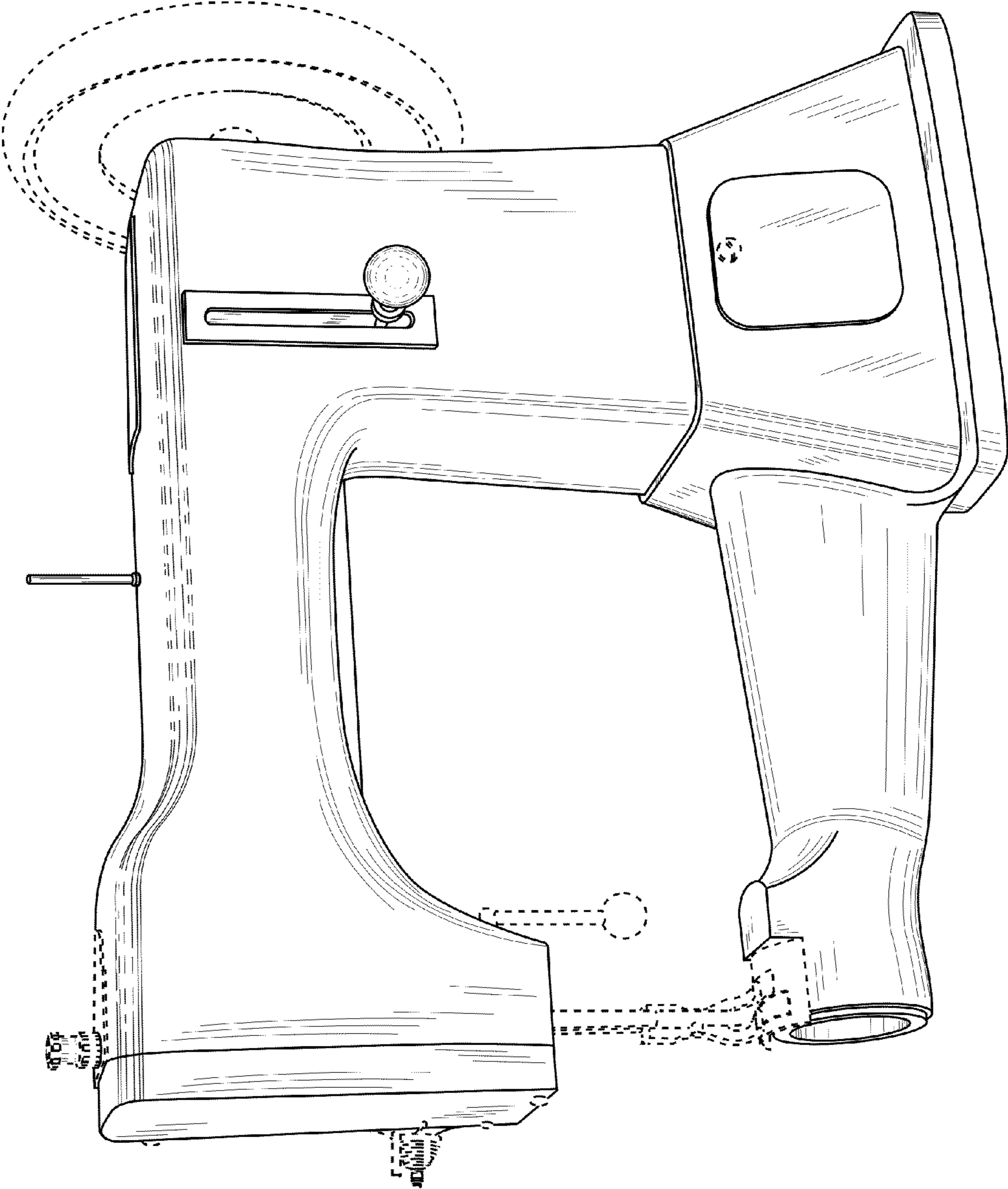

FIG. 1

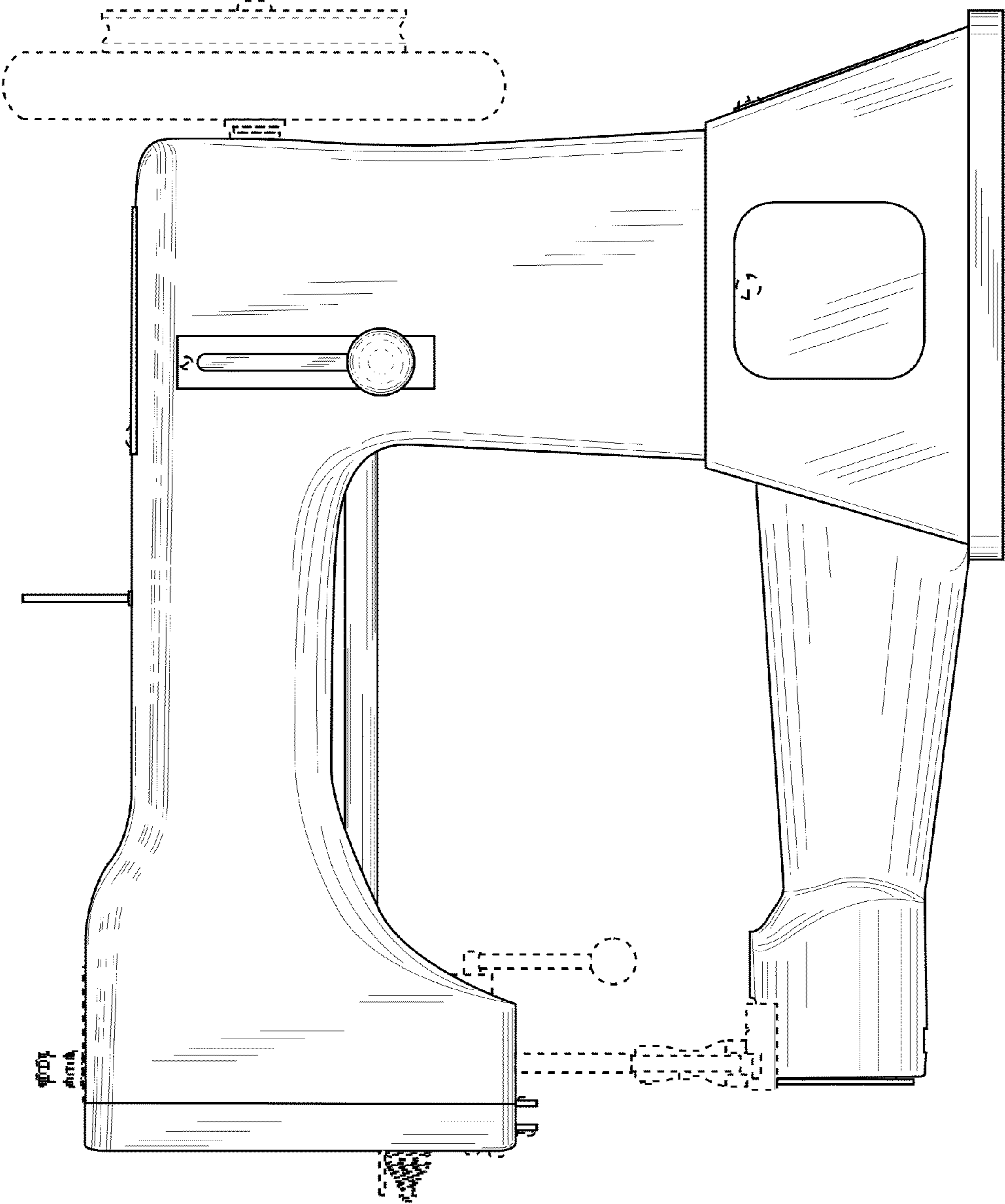

FIG. 2

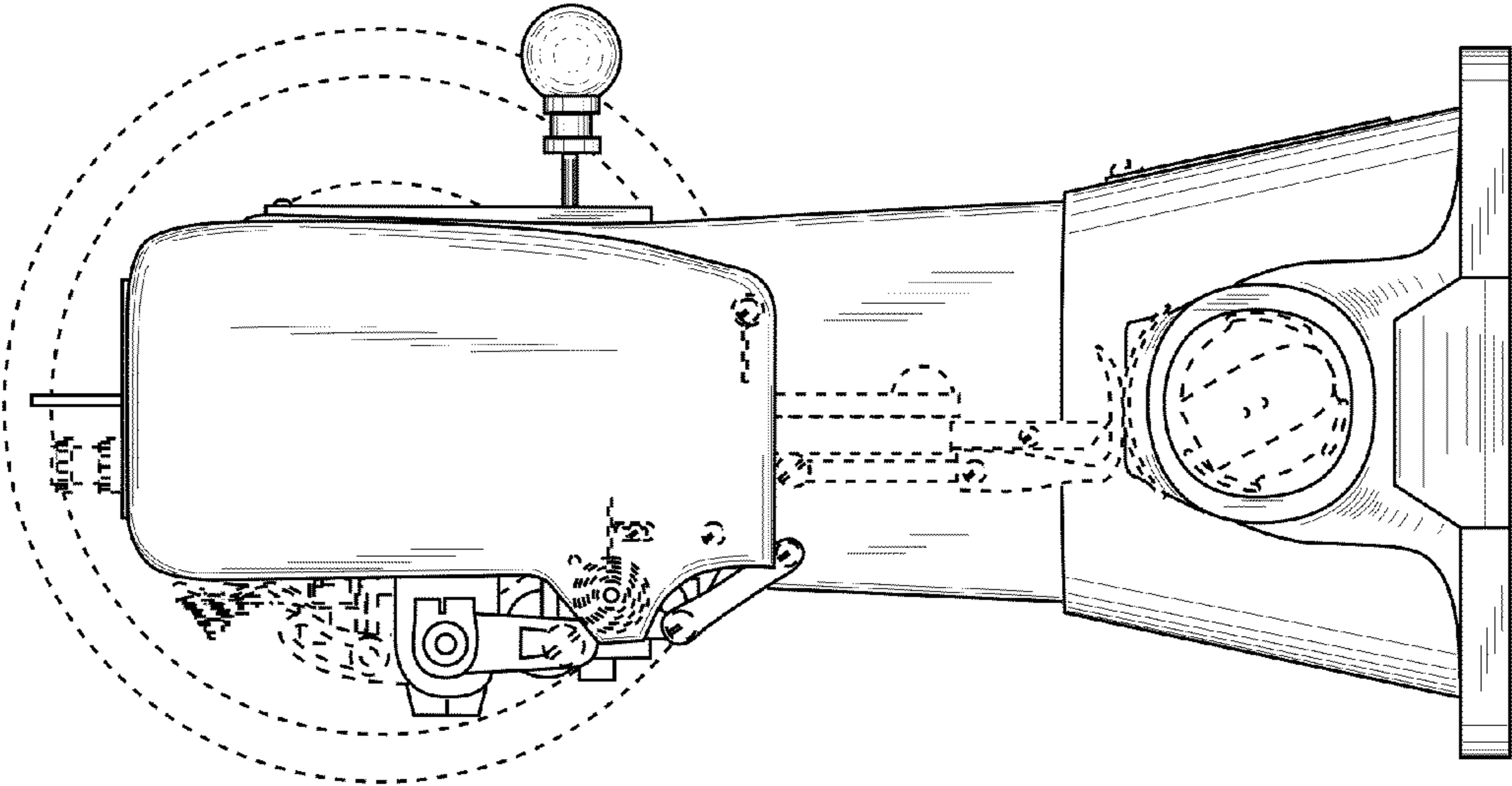

FIG. 3



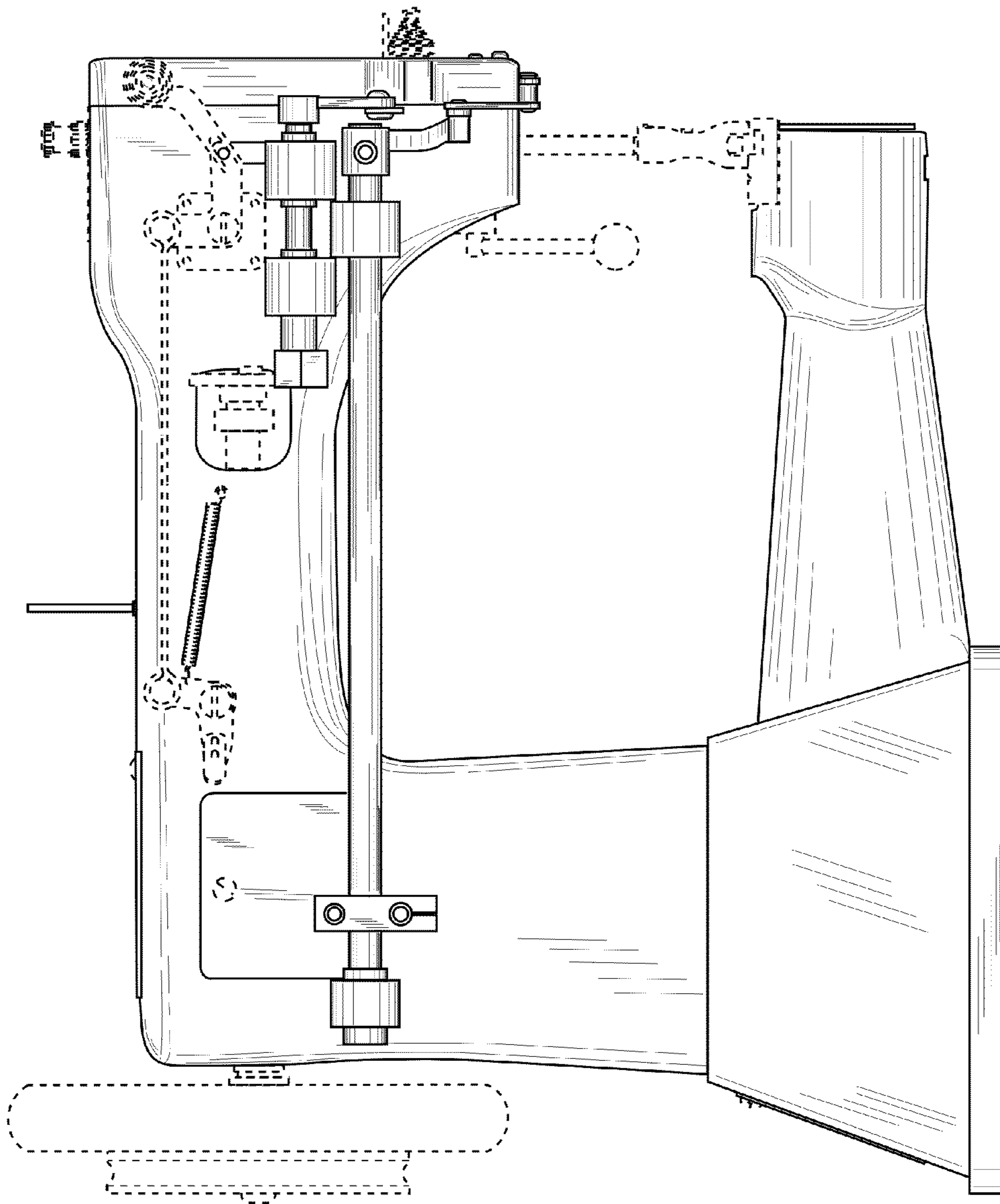

FIG. 4

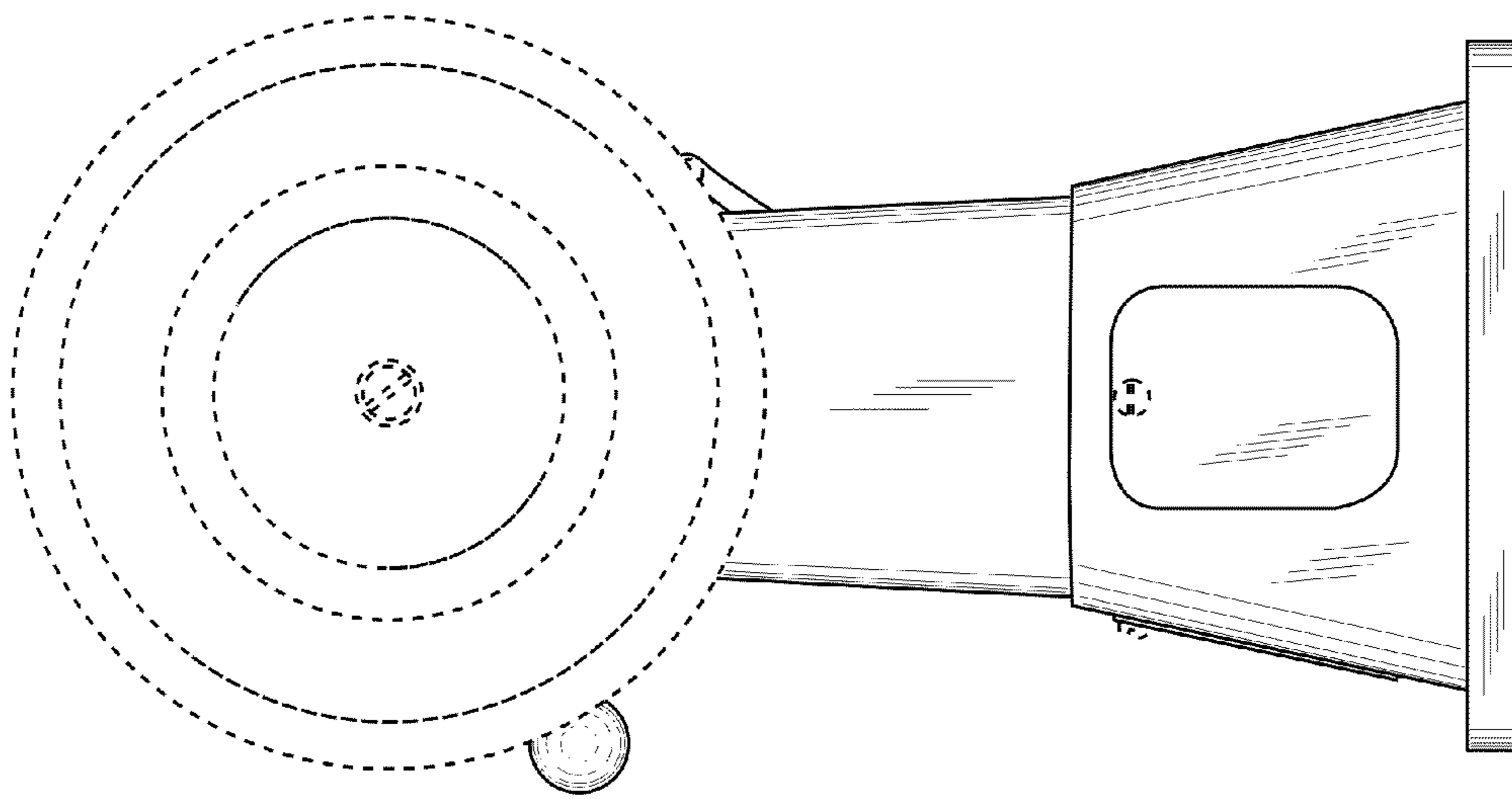

FIG. 5

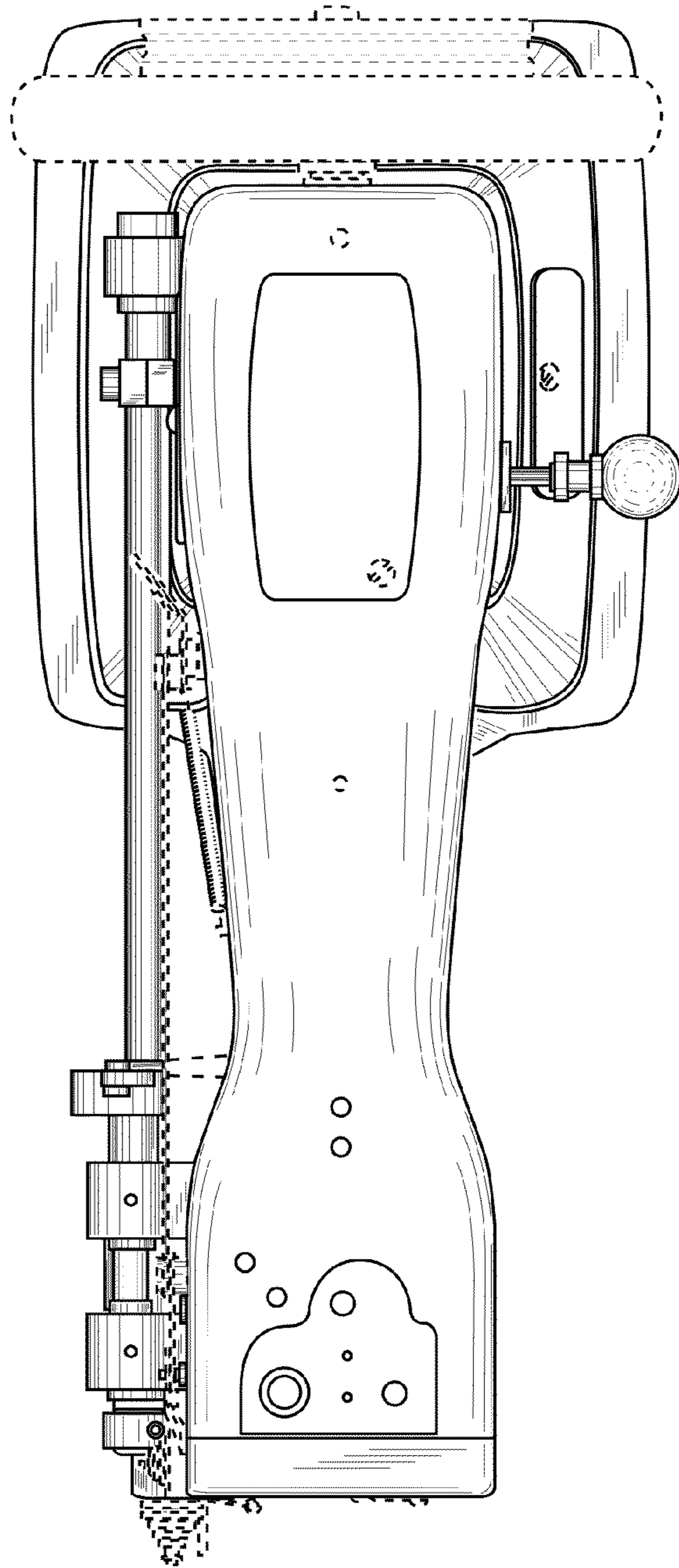

FIG. 6

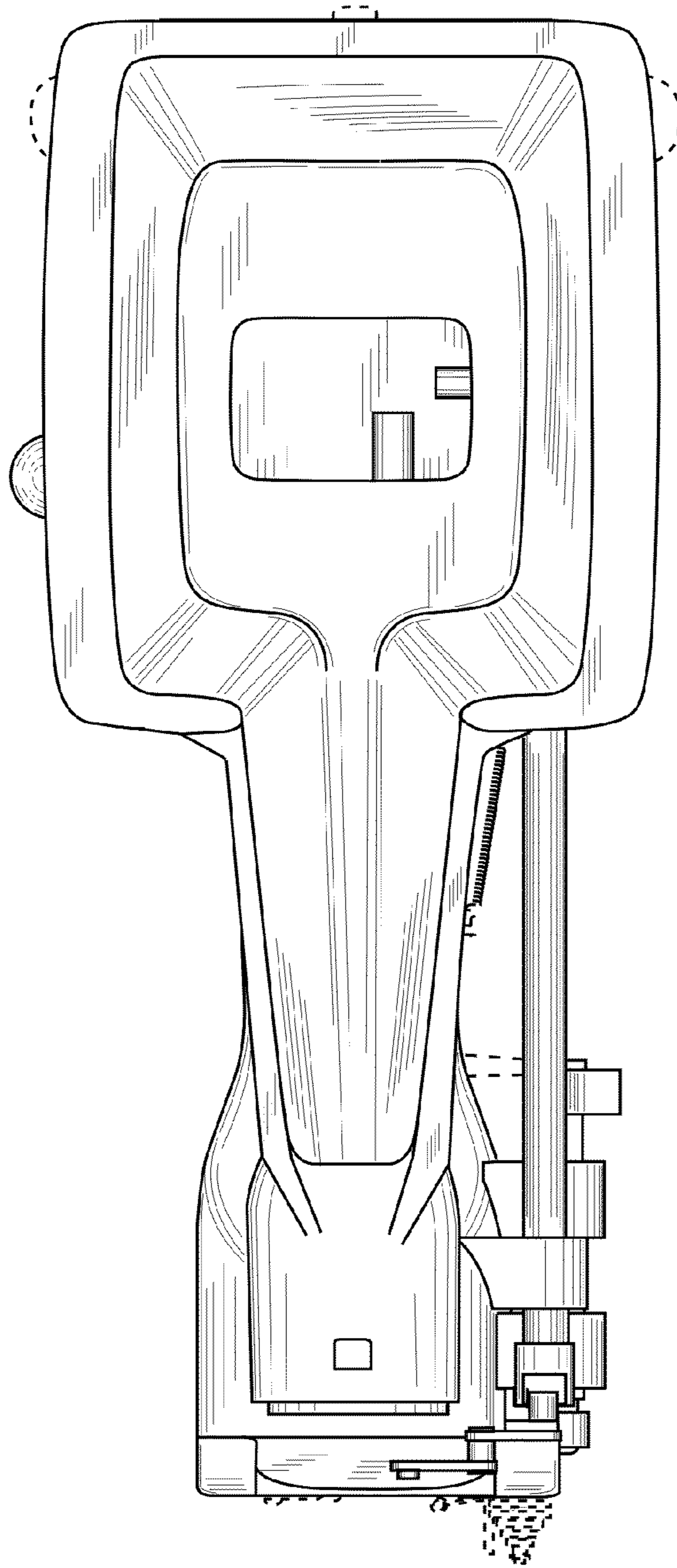

FIG. 7