



US00D724009S

(12) **United States Design Patent**
Niwa

(10) **Patent No.:** **US D724,009 S**
(45) **Date of Patent:** **** Mar. 10, 2015**

(54) **AUTOMOBILE TIRE**

(71) Applicant: **The Yokohama Rubber Co., Ltd.**,
Minato-ku, Tokyo (JP)

(72) Inventor: **Masakazu Niwa**, Hiratsuka (JP)

(73) Assignee: **The Yokohama Rubber Co., Ltd.**,
Minato-ku, Tokyo (JP)

(**) Term: **14 Years**

(21) Appl. No.: **29/452,149**

(22) Filed: **Apr. 12, 2013**

(30) **Foreign Application Priority Data**

Oct. 12, 2012 (JP) 2012-024901

(51) **LOC (10) Cl.** **12-15**

(52) **U.S. Cl.**
USPC **D12/565**

(58) **Field of Classification Search**
USPC D12/533-567; 152/209.1-209.9
See application file for complete search history.

(56) **References Cited**

U.S. PATENT DOCUMENTS

D307,120 S * 4/1990 Ingley et al. D12/561
5,213,641 A * 5/1993 Tsuda et al. 152/209.9
D396,675 S * 8/1998 Johenning et al. D12/566
D711,309 S * 8/2014 Kawakita et al. D12/567

OTHER PUBLICATIONS

Office Action issued in corresponding Korean Design Patent Application No. 30-2013-0018656 mailed Feb. 3, 2014.

Pirelli, Automobile Tire, <http://www.pirelli.com/tyre/ww/en/car/sheet-motorsport/re.html>, 3 sheets, dated Jun. 28, 2011.
Office Action issued in corresponding Japanese Design Application No. 2012-024901 mailed Jan. 30, 2013.

* cited by examiner

Primary Examiner — George D Kirschbaum
(74) *Attorney, Agent, or Firm* — Banner & Witcoff, Ltd.

(57) **CLAIM**

The ornamental design for an automobile tire, as shown and described.

DESCRIPTION

FIG. 1 is a perspective view of front and right side of an automobile tire showing my new design;
FIG. 2 is a front view thereof;
FIG. 3 is a rear view thereof;
FIG. 4 is a left side view thereof;
FIG. 5 is a right side view thereof;
FIG. 6 is a top view thereof;
FIG. 7 is a bottom view thereof;
FIG. 8 is a partially enlarged view taken along lines 8 shown in FIG. 2 thereof; and,
FIG. 9 is an ended view at 9-9 shown in FIG. 8 thereof.
In the drawings, the broken lines defining the inner bead and the peripheral boundary between the claimed tire tread and the unclaimed sidewall depict environmental subject matter that forms no part of the claimed design.

1 Claim, 8 Drawing Sheets

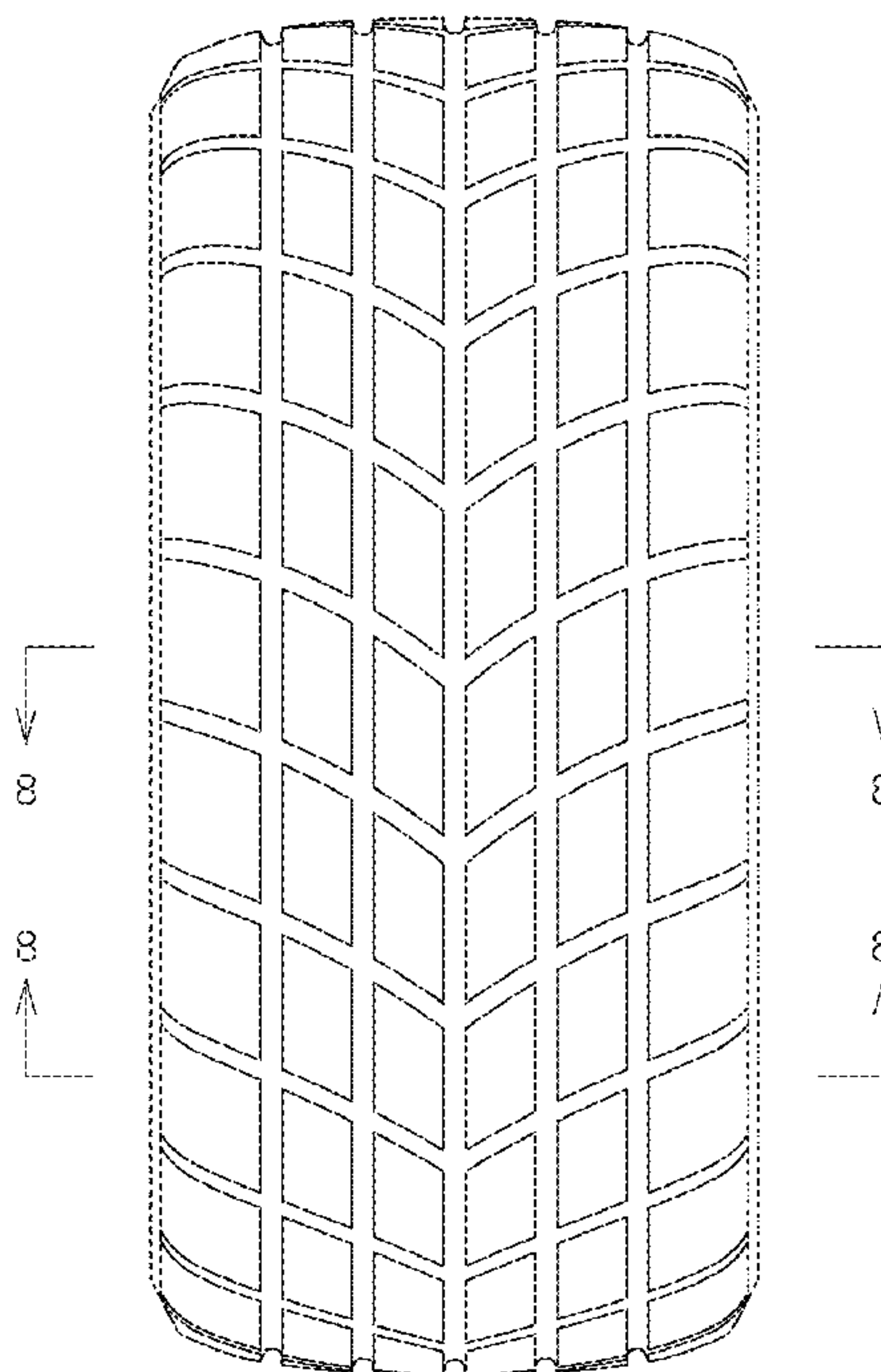
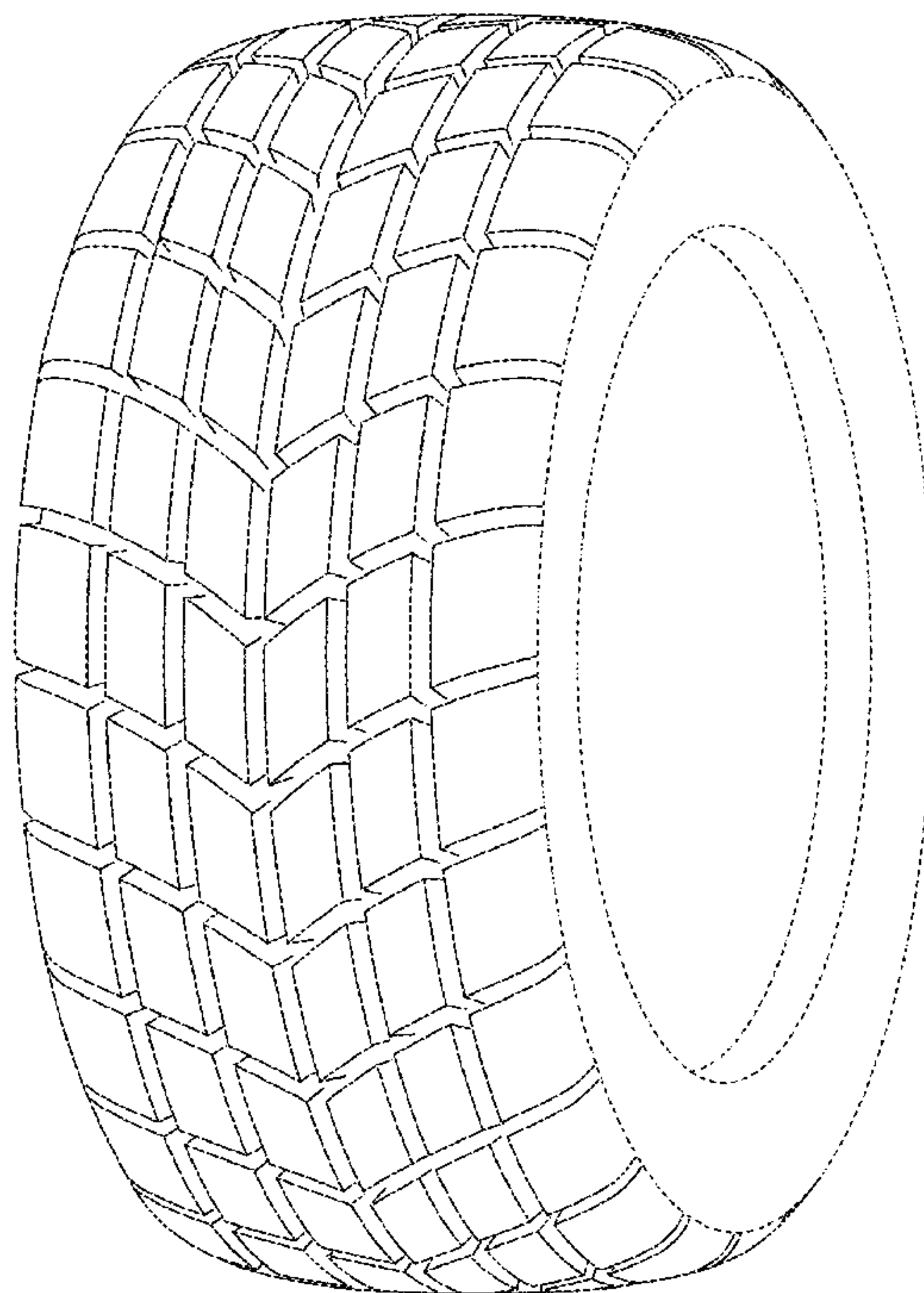

Fig. 1

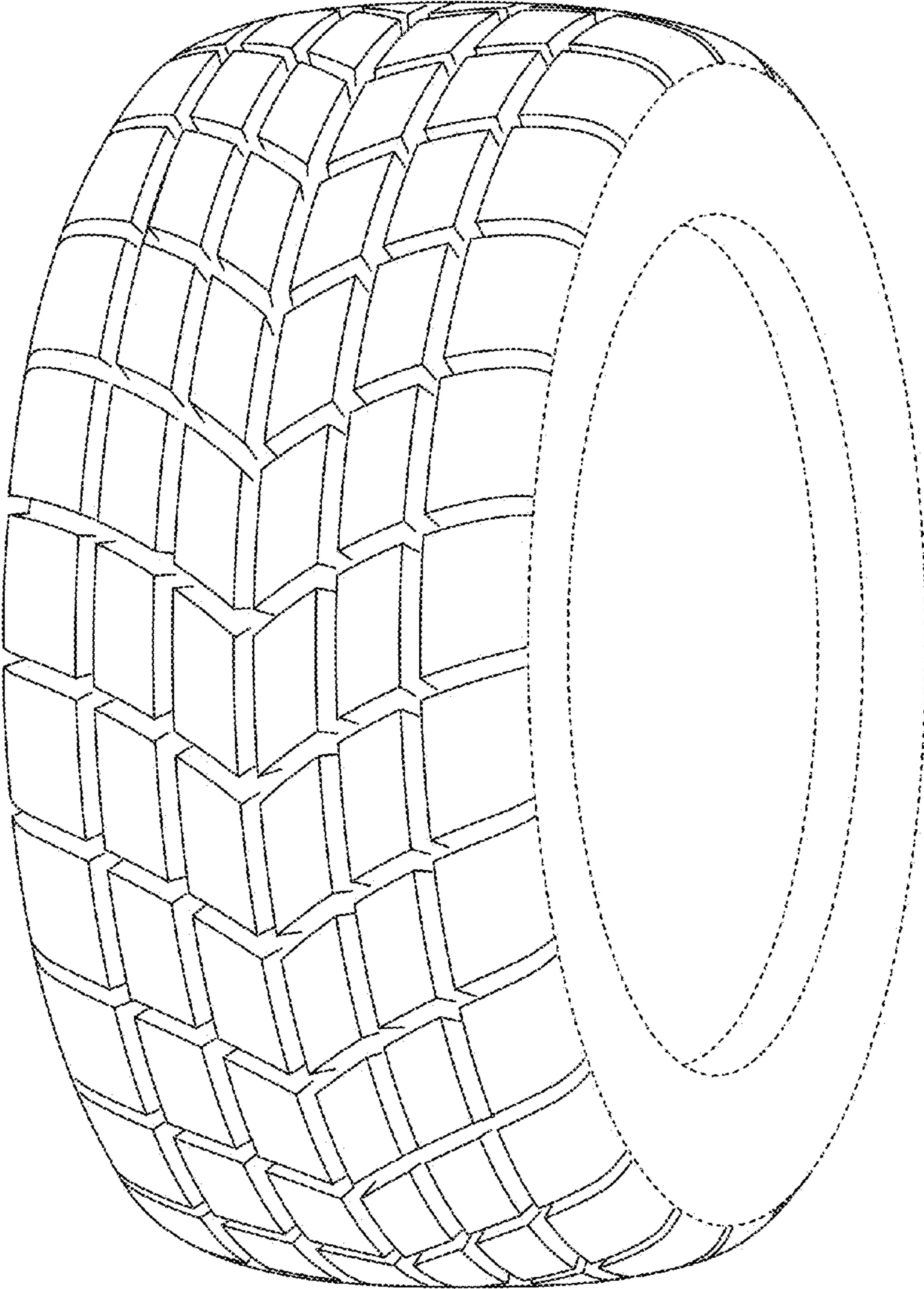

Fig. 2

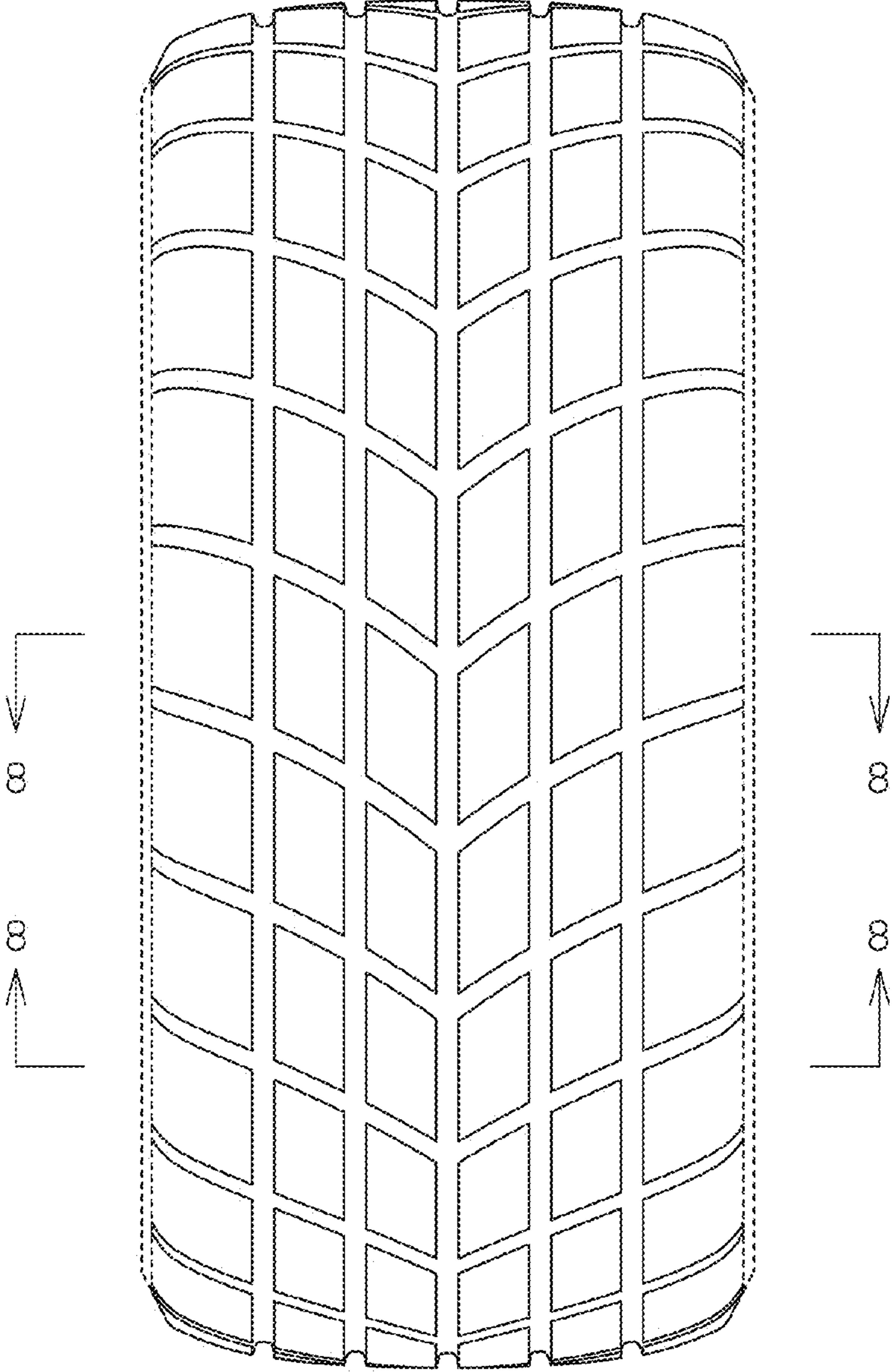

Fig. 3

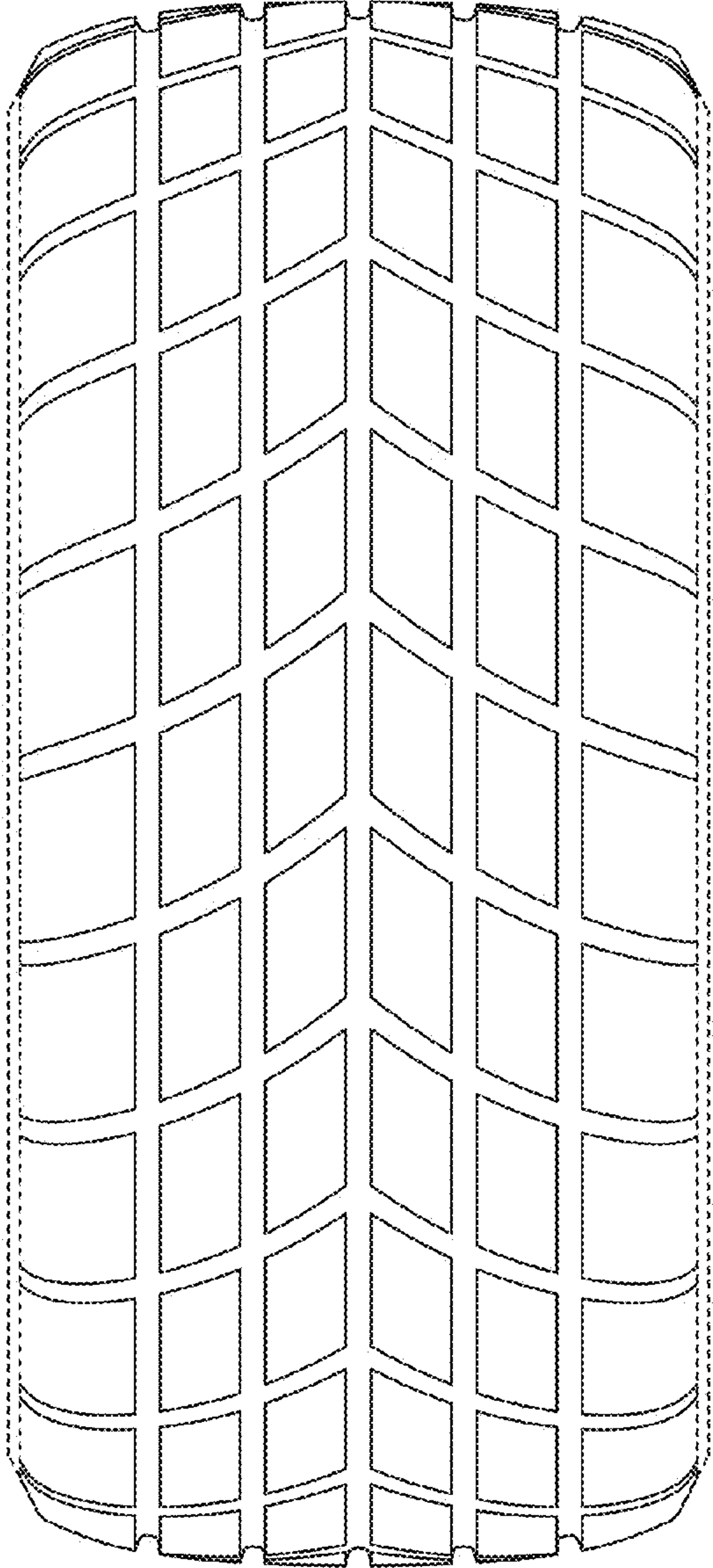

Fig. 4

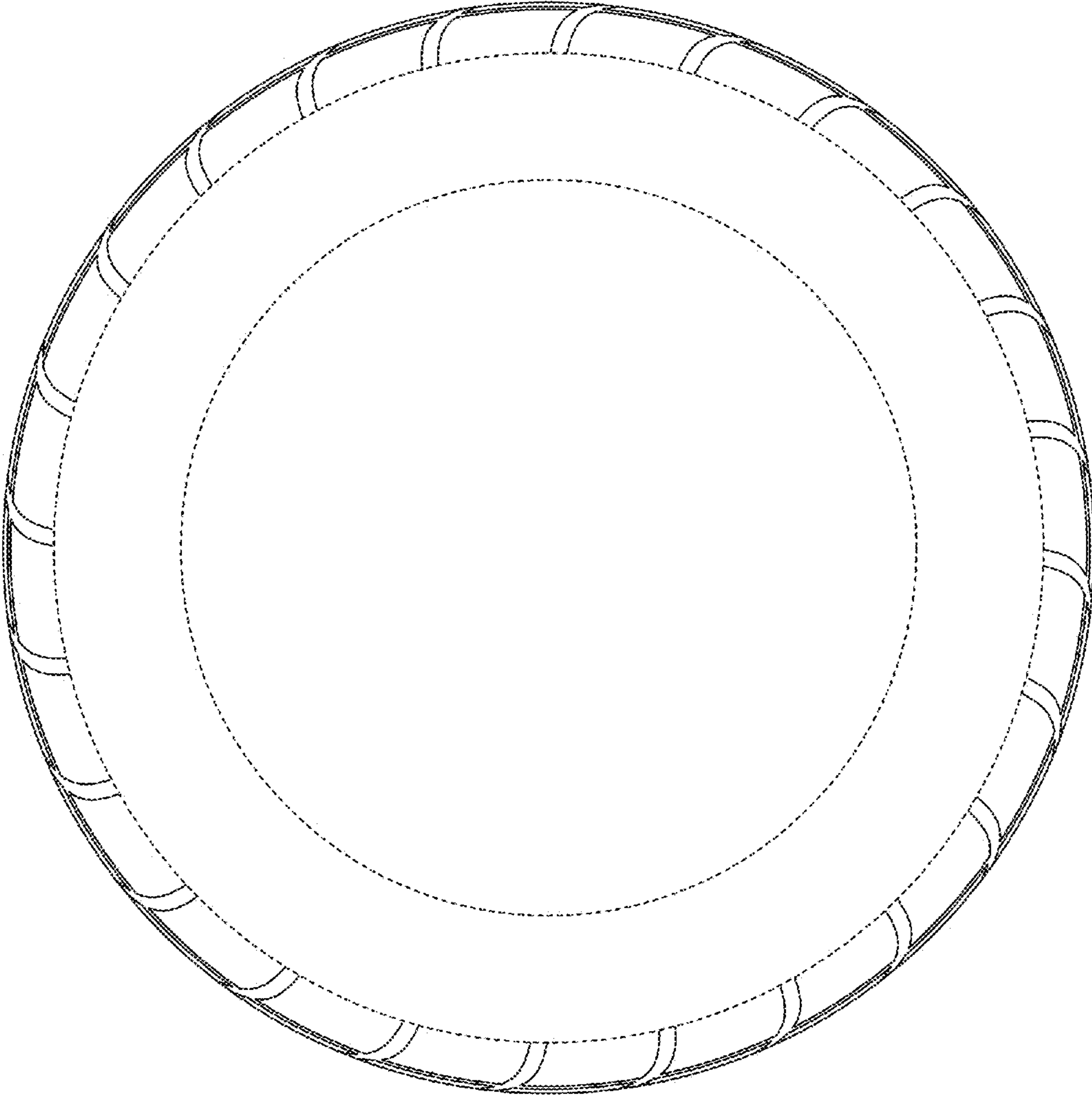

Fig. 5

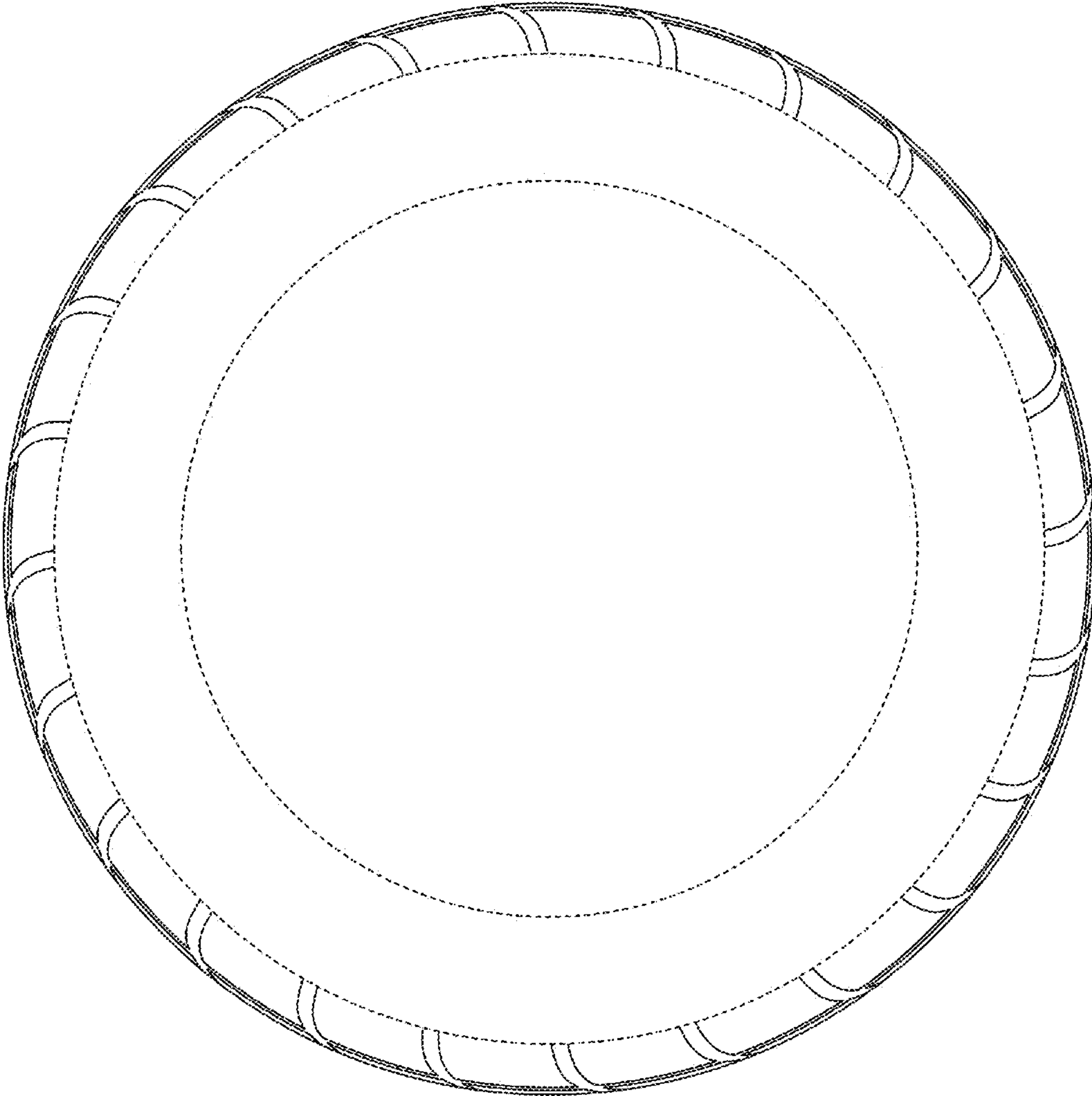

Fig. 6

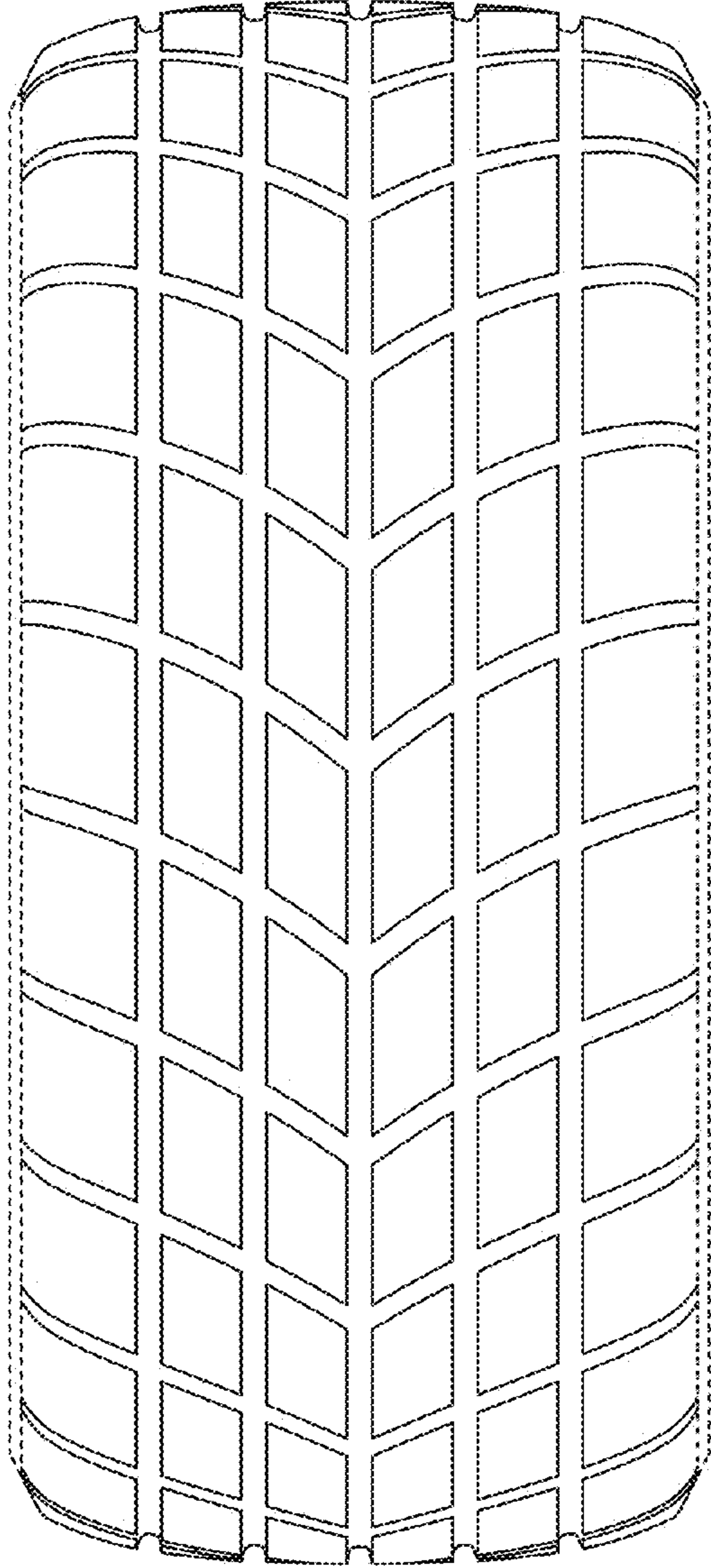

Fig. 7

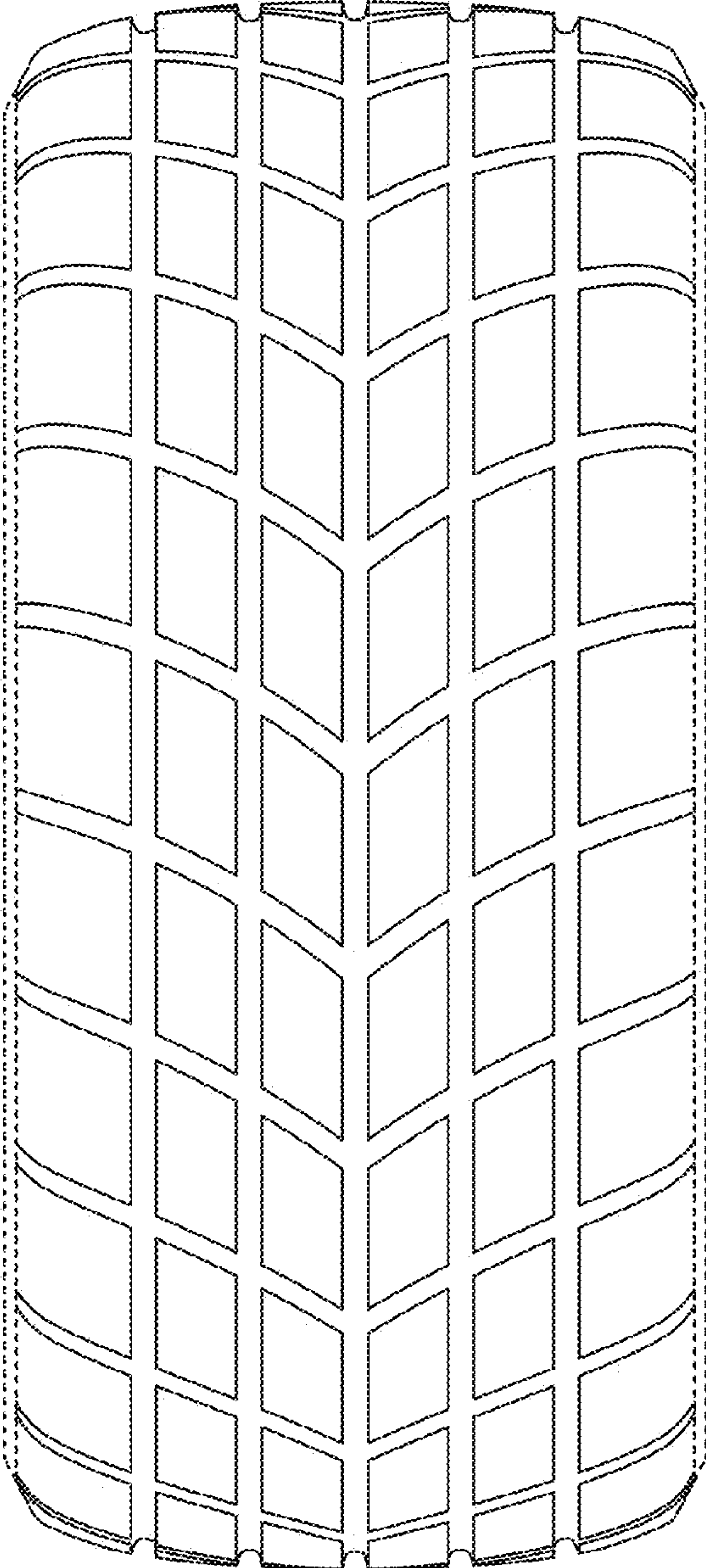

Fig. 8

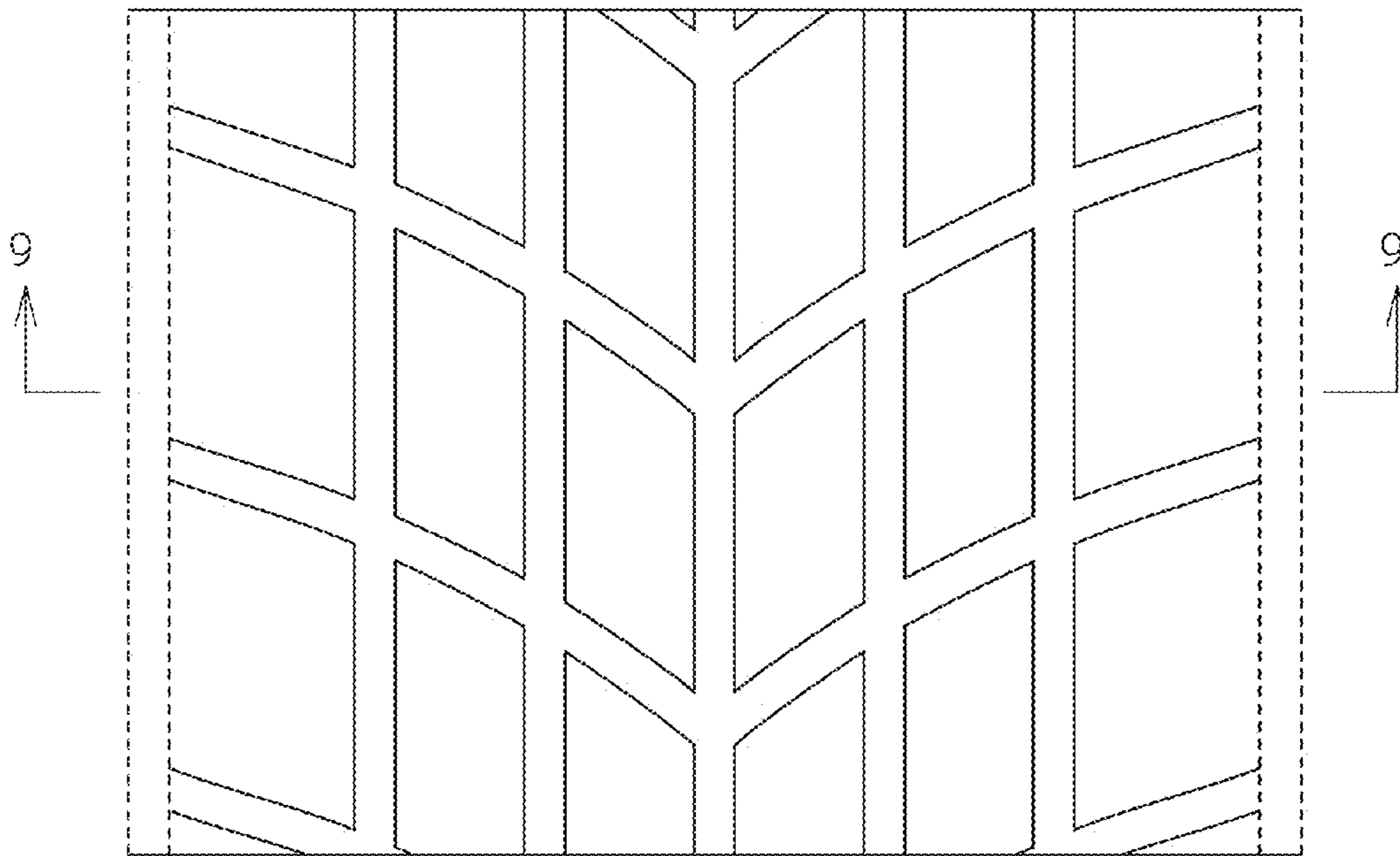

Fig. 9

