



US00D724007S

(12) **United States Design Patent**  
**Belarbi et al.**

(10) **Patent No.:** **US D724,007 S**  
(45) **Date of Patent:** **\*\* Mar. 10, 2015**

(54) **PNEUMATIC TIRE**

(71) Applicants: **Compagnie Generale des Etablissements Michelin**, Clermont-Ferrand (FR); **Michelin Recherche et Technique S.A.**, Granges-Paccot (CH)

(72) Inventors: **Houria Belarbi**, Clermont-Ferrand (FR); **Mathieu Vandaele**, Charbonniere-les-Varennnes (FR); **William License**, Clermont-Ferrand (FR)

(73) Assignees: **Compagnie Generale des Etablissements Michelin** (FR); **Michelin Recherche et Technique S.A.** (CH)

(\*\*) Term: **14 Years**

(21) Appl. No.: **29/432,789**

(22) Filed: **Sep. 20, 2012**

(30) **Foreign Application Priority Data**

Mar. 20, 2012 (FR) ..... 12 1433

(51) **LOC (10) Cl.** ..... **12-15**

(52) **U.S. Cl.**  
USPC ..... **D12/564**

(58) **Field of Classification Search**

CPC ..... B60C 1/00  
USPC ..... D12/549, 565; 152/209.1-209.28  
See application file for complete search history.

(56) **References Cited**

**U.S. PATENT DOCUMENTS**

D340,898 S \* 11/1993 Kuroda ..... D12/565

\* cited by examiner

*Primary Examiner* — George D Kirschbaum

(74) *Attorney, Agent, or Firm* — Dickinson Wright PLLC

(57) **CLAIM**

The ornamental design for a pneumatic tire, as shown and described.

**DESCRIPTION**

FIG. 1 is a perspective view of a pneumatic tire showing our new design.

FIG. 2 is a front elevational view thereof; and,

FIG. 3 is a side elevational view thereof, the other side being a mirror image.

In the drawings, the broken lines defining the sidewall, and inner bead depict environmental subject matter that forms no part of the claimed design. The dash-dot-dot-dash pattern represents the peripheral boundary of the unclaimed sidewall.

The tread pattern is understood to repeat uniformly throughout the circumference of the tire, as shown schematically in solid lines.

**1 Claim, 3 Drawing Sheets**

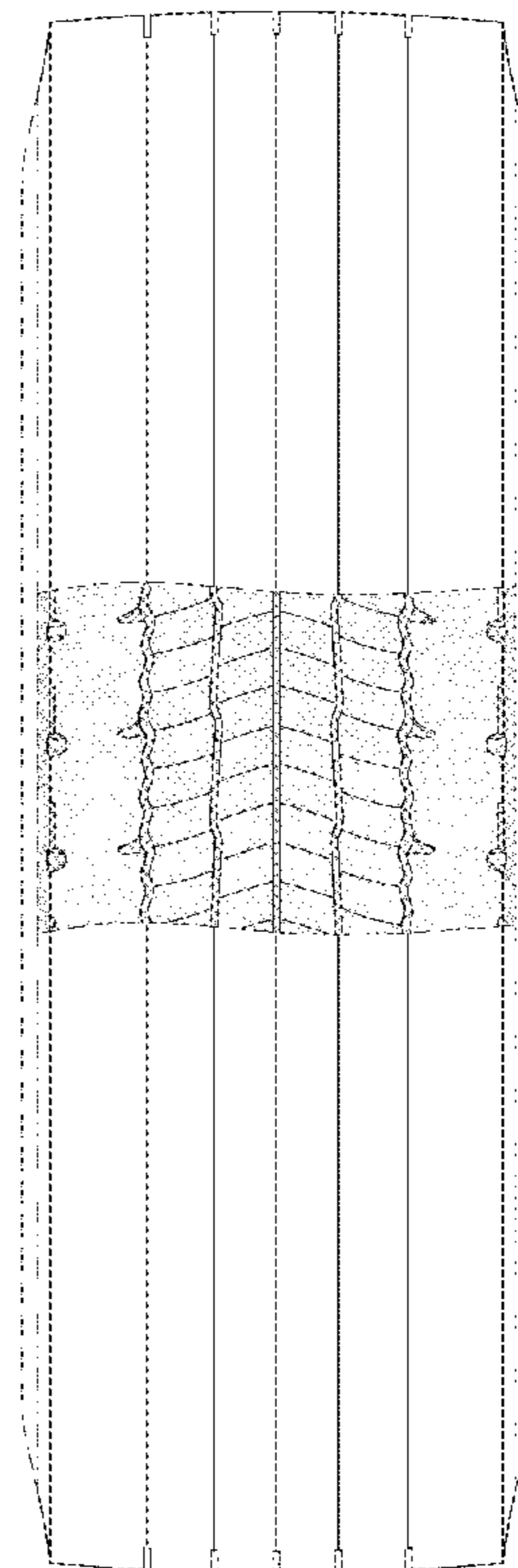
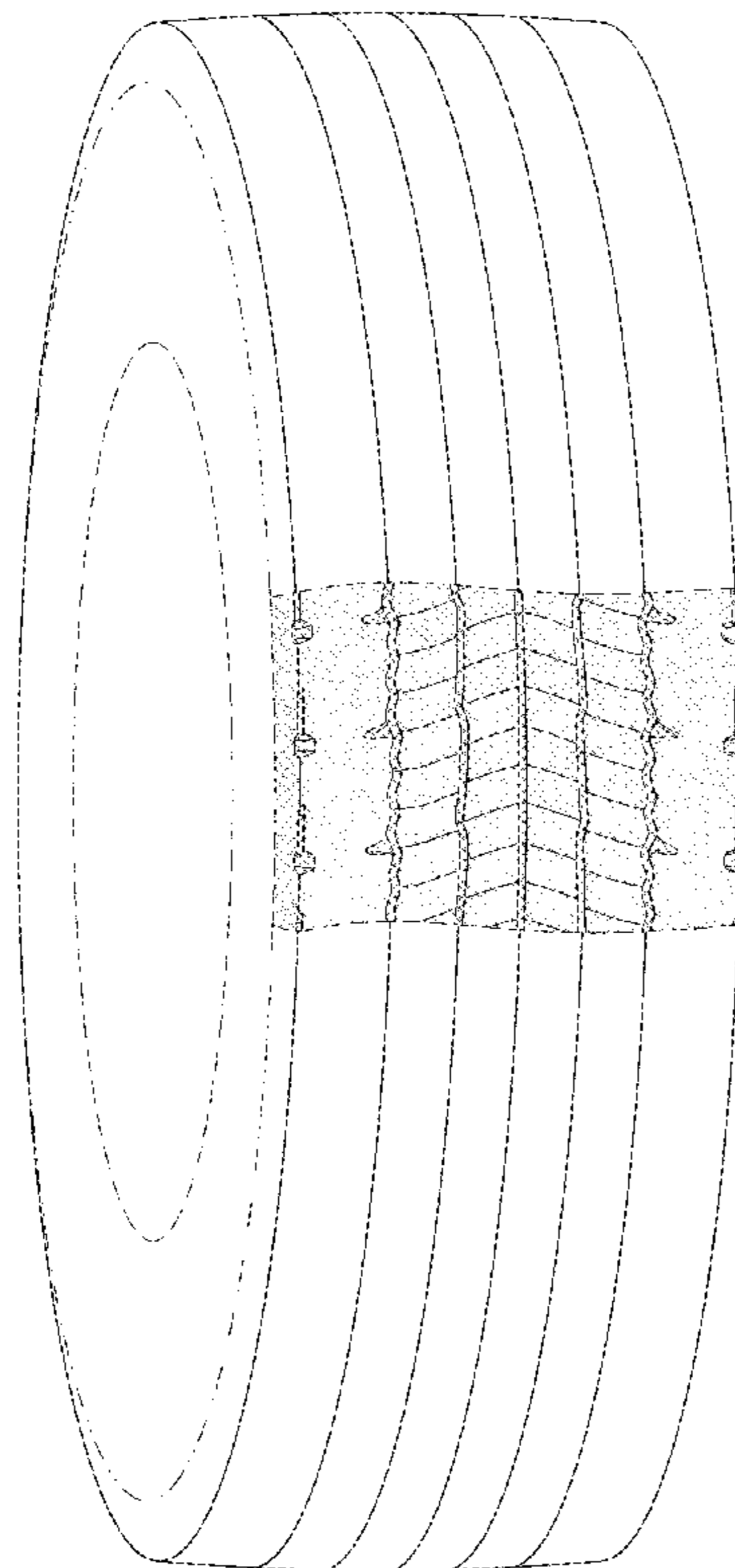

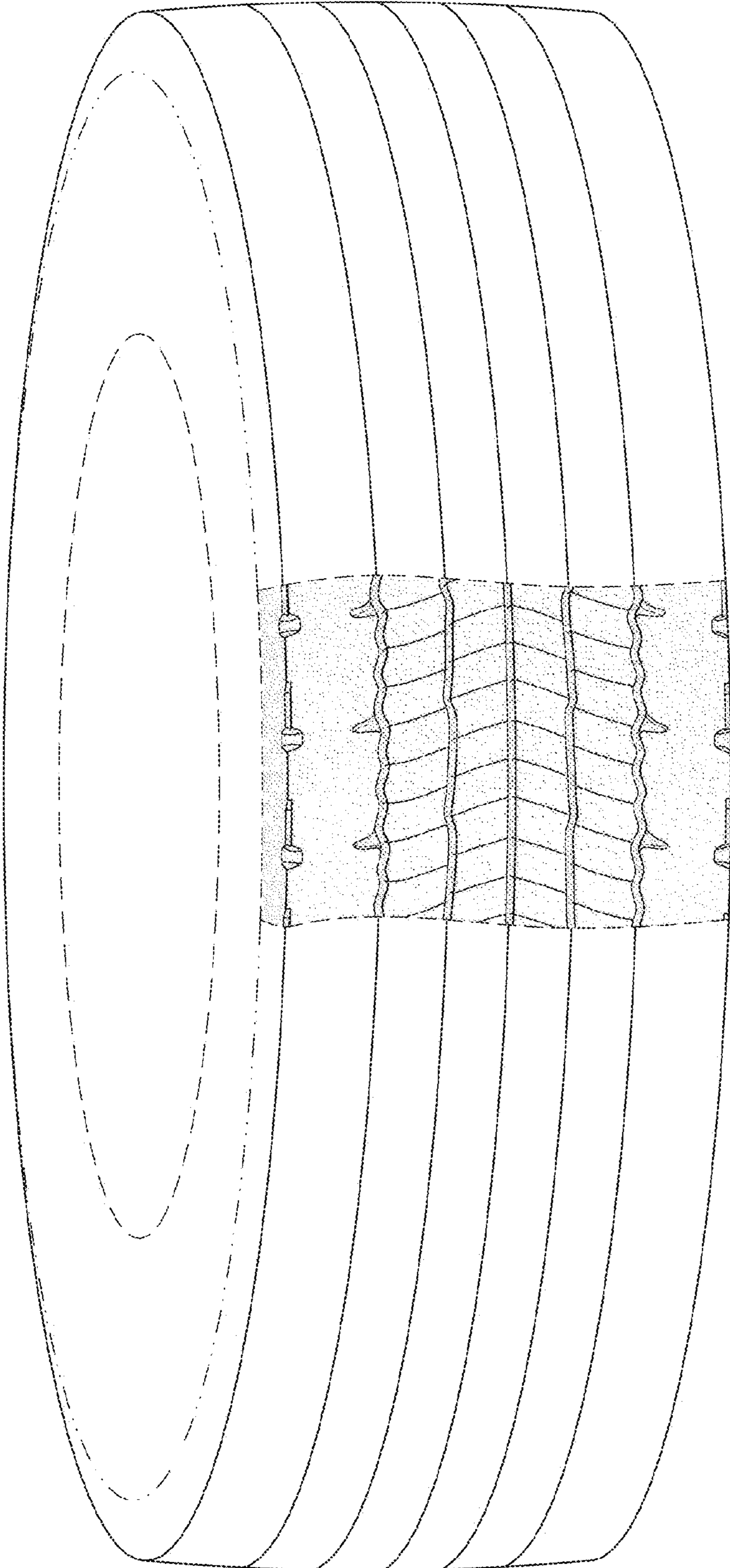
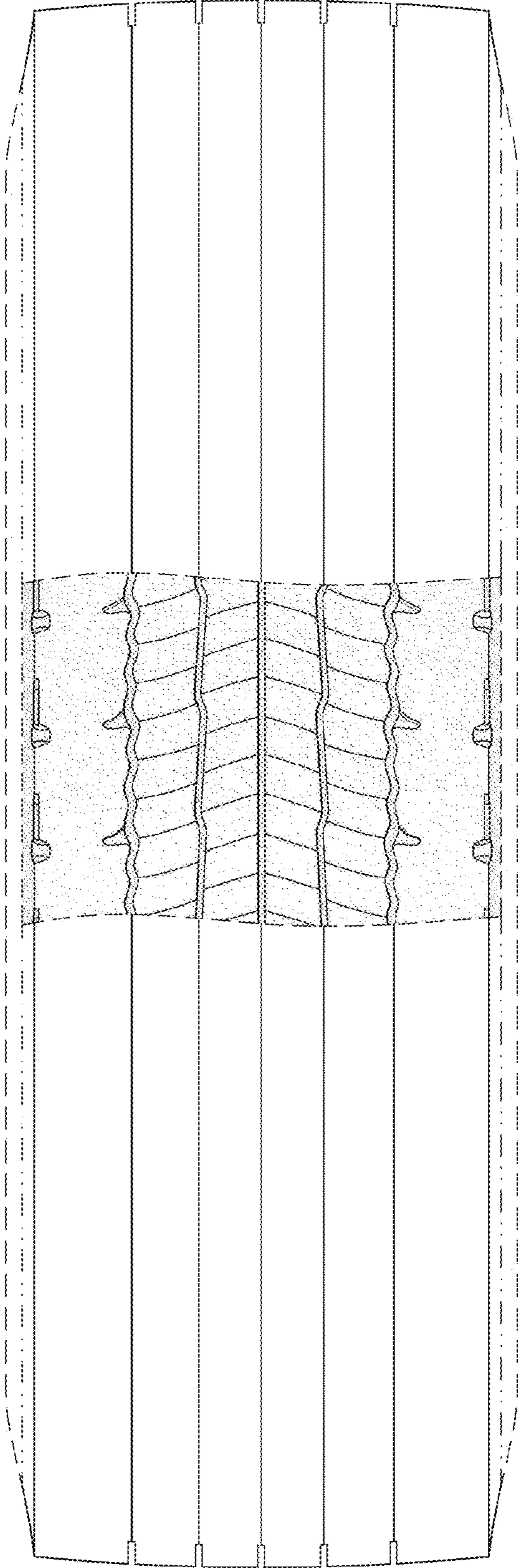

FIG. 1



**FIG. 2**

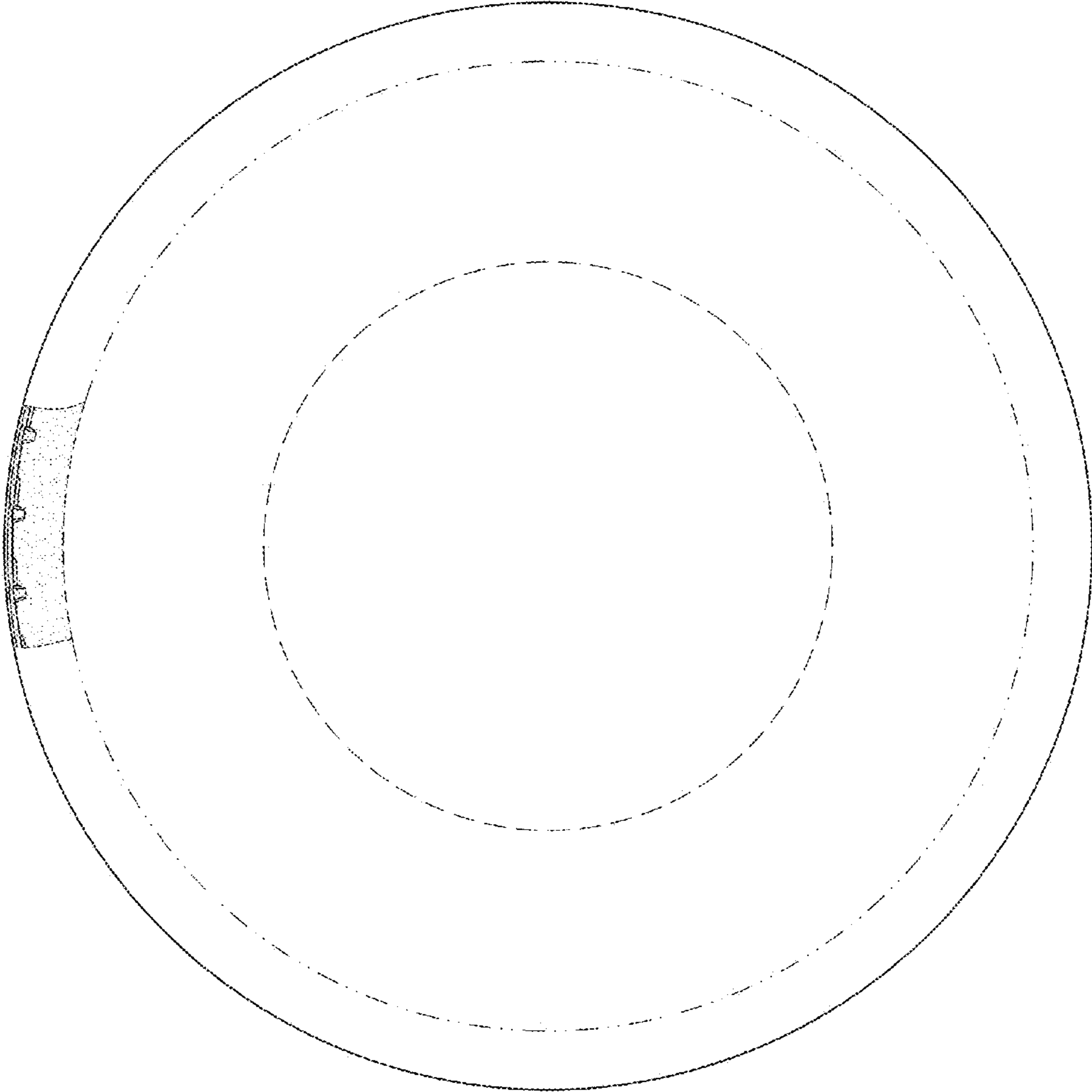

FIG. 3