



US00D723948S

(12) **United States Design Patent**
Baumgartner et al.

(10) **Patent No.:** **US D723,948 S**
(45) **Date of Patent:** **** Mar. 10, 2015**

(54) **ROOM UNIT/HMI**

(71) Applicants: **Klaus Baumgartner**, Sindelfingen (DE);
Lars Gerold, Stuttgart (DE); **Dominik Riesen**, Lucerne (CH)

(72) Inventors: **Klaus Baumgartner**, Sindelfingen (DE);
Lars Gerold, Stuttgart (DE); **Dominik Riesen**, Lucerne (CH)

(73) Assignee: **Siemens Aktiengesellschaft**, Munich (DE)

(**) Term: **14 Years**

(21) Appl. No.: **29/456,049**

(22) Filed: **May 28, 2013**

(30) **Foreign Application Priority Data**

Nov. 28, 2012 (EM) 002144022
Jan. 24, 2013 (EM) 002172171

(51) **LOC (10) Cl.** **10-04**

(52) **U.S. Cl.**
USPC **D10/50**

(58) **Field of Classification Search**
CPC F23N 5/203; F23N 2041/02; F24F 11/00;
F24F 11/0012; F24F 2011/0071; F24F
2011/0072; F24F 2011/009; G05B 19/042;
G05B 2219/24048; G05B 2219/24102; G05D
23/01
USPC D10/49-50; D13/162; 55/270, 274,
55/279, DIG. 7, 34; 62/176.6, 125-130,
62/78, 180, 186; 73/23.2, 23.34, 31.01,
73/31.02, 431, 170.16-170.19,
73/170.21-170.25, 863.12, 29, 29.02,
73/335.01-335.14; 236/46 R, 47, 94, 44 C,
236/44 R, 49.3, 44 A, 96; 337/112, 327, 360;

340/602, 627, 632, 634; 361/346, 141,
361/146, 147, 188, 420, 557; 454/229, 239,
454/256, 257, 258; 700/18, 159, 181, 278

See application file for complete search history.

(56) **References Cited**

U.S. PATENT DOCUMENTS

D539,676 S * 4/2007 Hedderich et al. D10/49
D595,161 S * 6/2009 Fisher et al. D10/50
D610,475 S * 2/2010 Beers et al. D10/50
D664,453 S * 7/2012 Roddy D10/50

* cited by examiner

Primary Examiner — Antoine D Davis

(74) *Attorney, Agent, or Firm* — Staas & Halsey LLP

(57) **CLAIM**

The ornamental design for a room unit/HMI, as shown and described.

DESCRIPTION

FIG. 1 is a front view of an operation device of our new design;
FIG. 2 is a rear view thereof;
FIG. 3 is a top view thereof;
FIG. 4 is a bottom view thereof;
FIG. 5 is a right side view thereof;
FIG. 6 is a left side view thereof; and,
FIG. 7 is a perspective view of front, top and right side thereof.

The broken line showing of structural features is included for the purpose of illustrating non-claimed subject matter and forms no part of the claimed design.

1 Claim, 7 Drawing Sheets

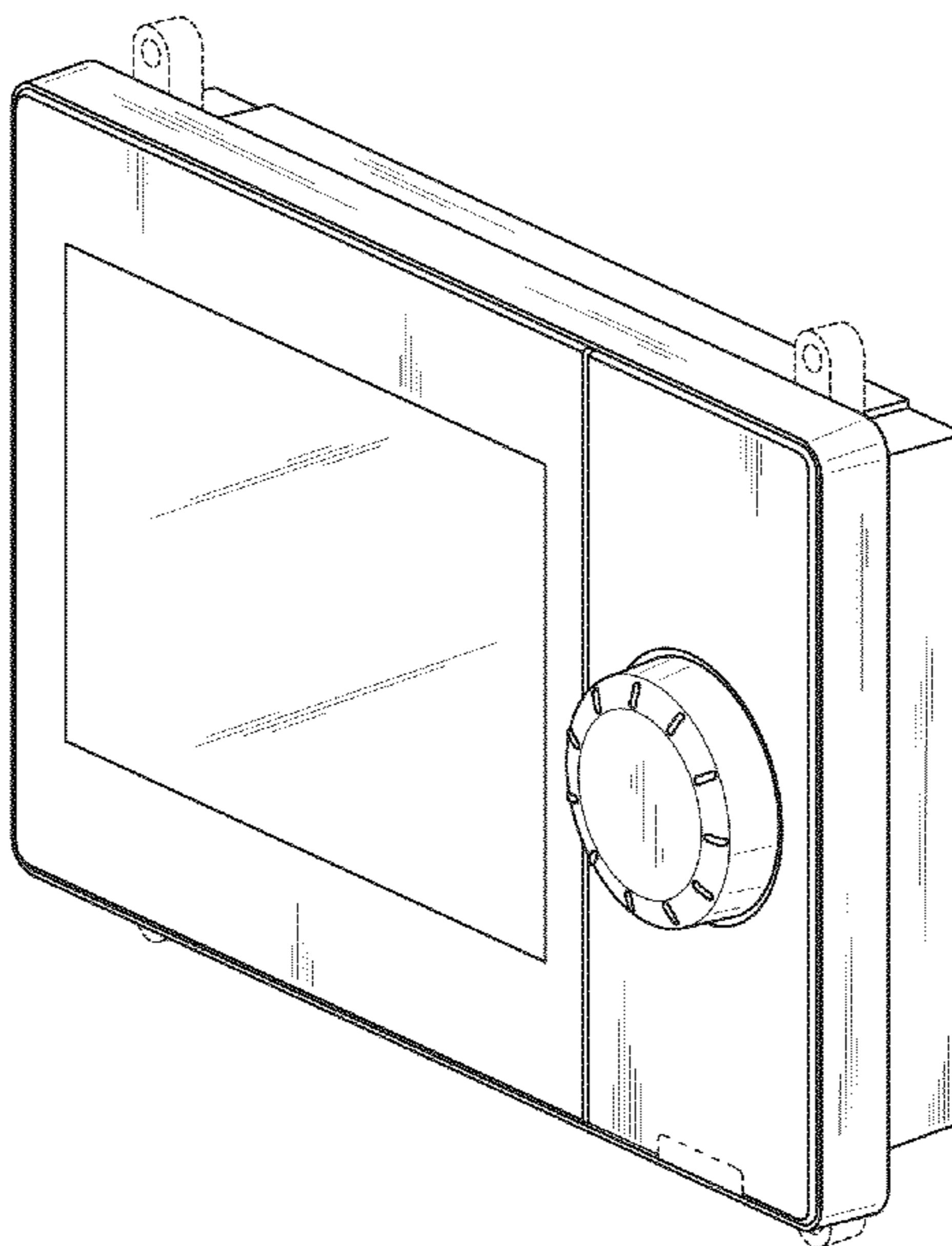
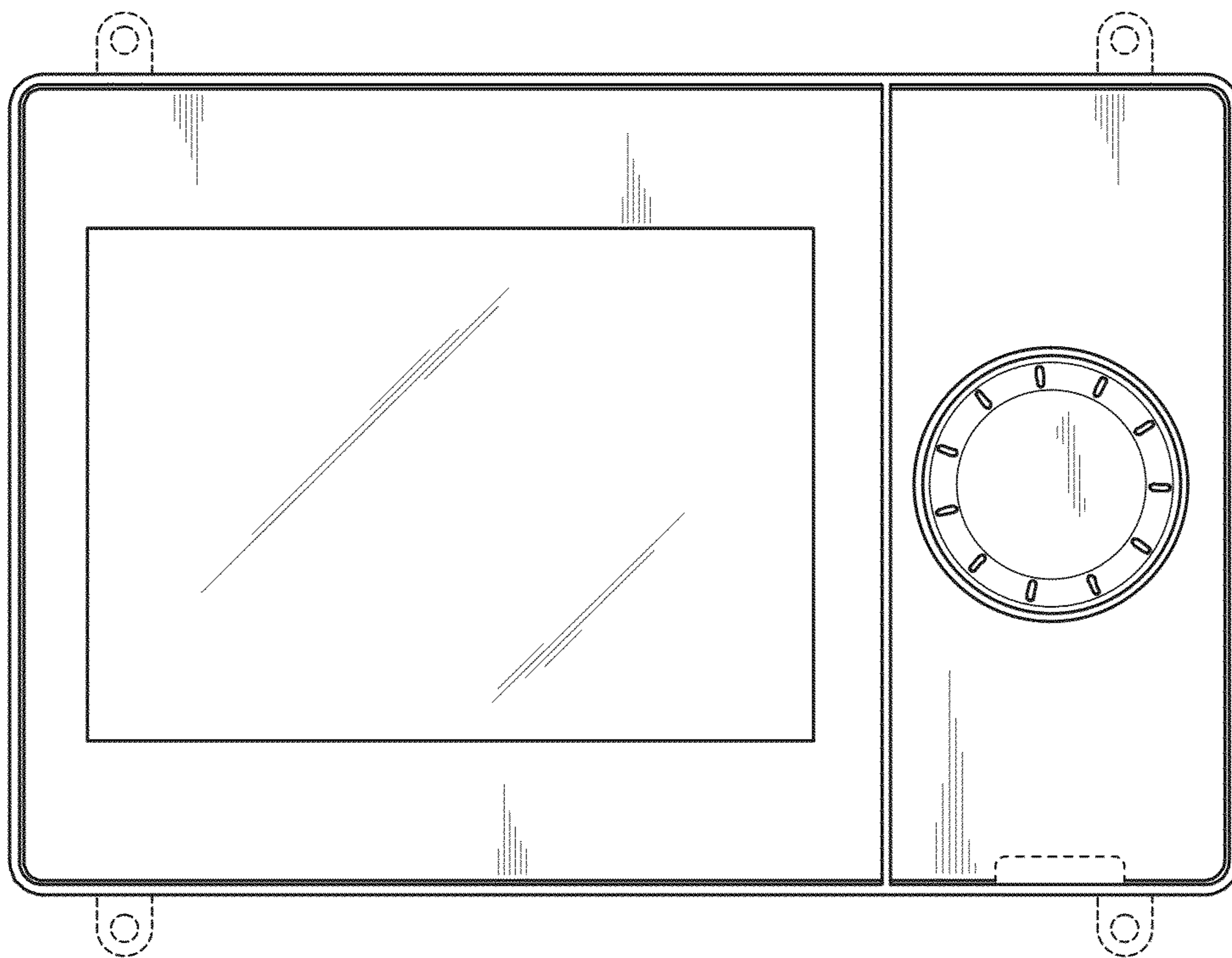

FIG. 1



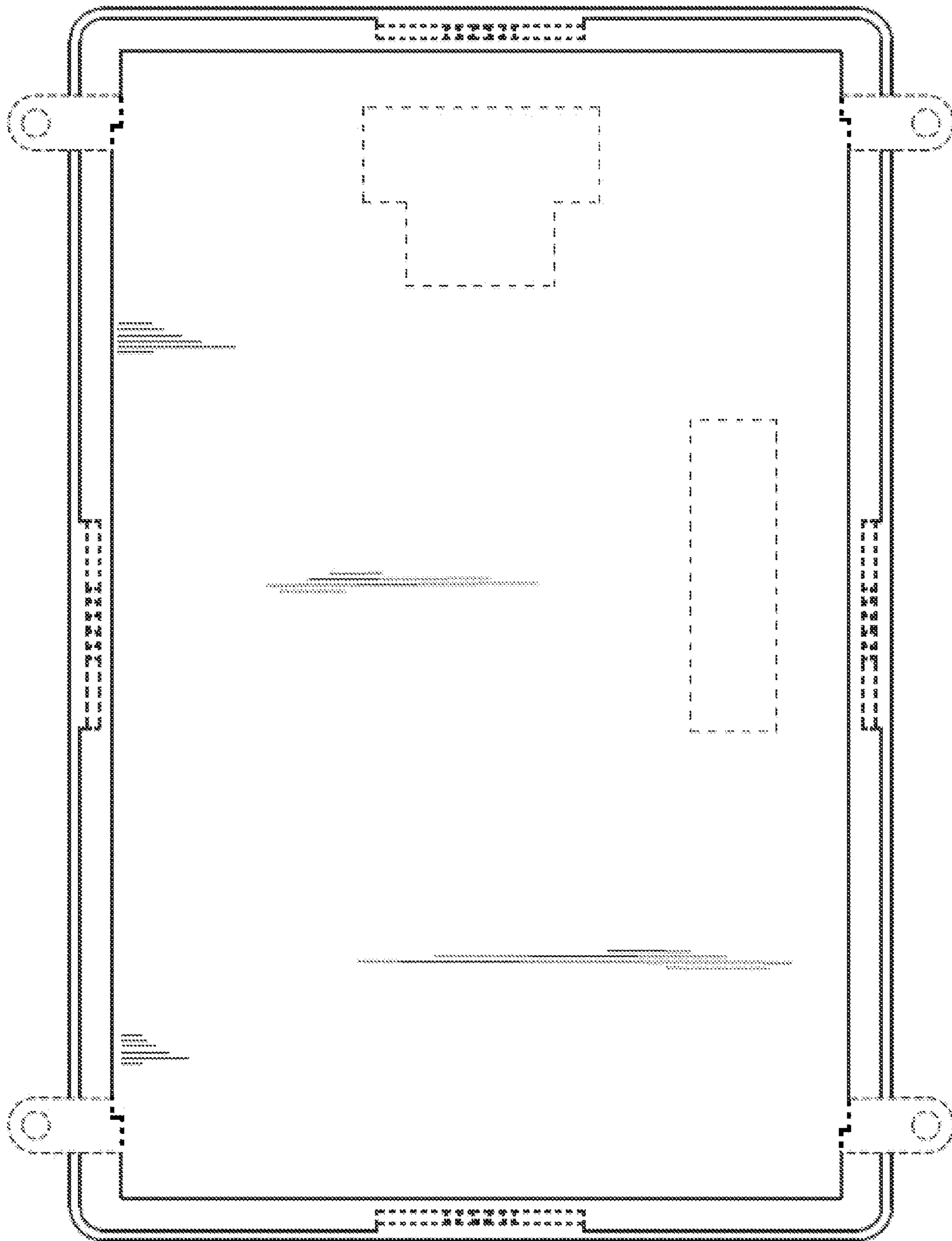

FIG. 2

FIG. 3

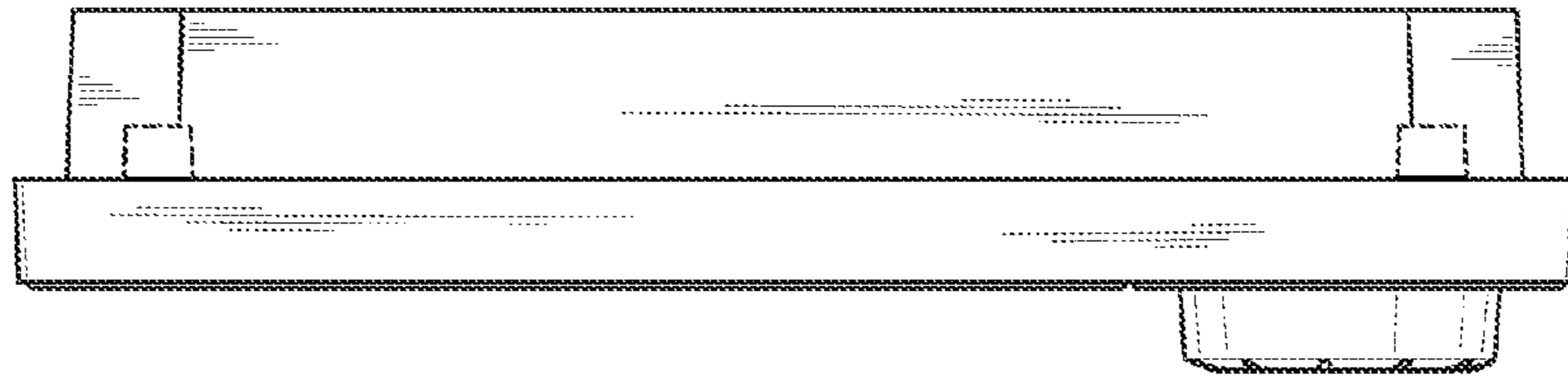

FIG. 4

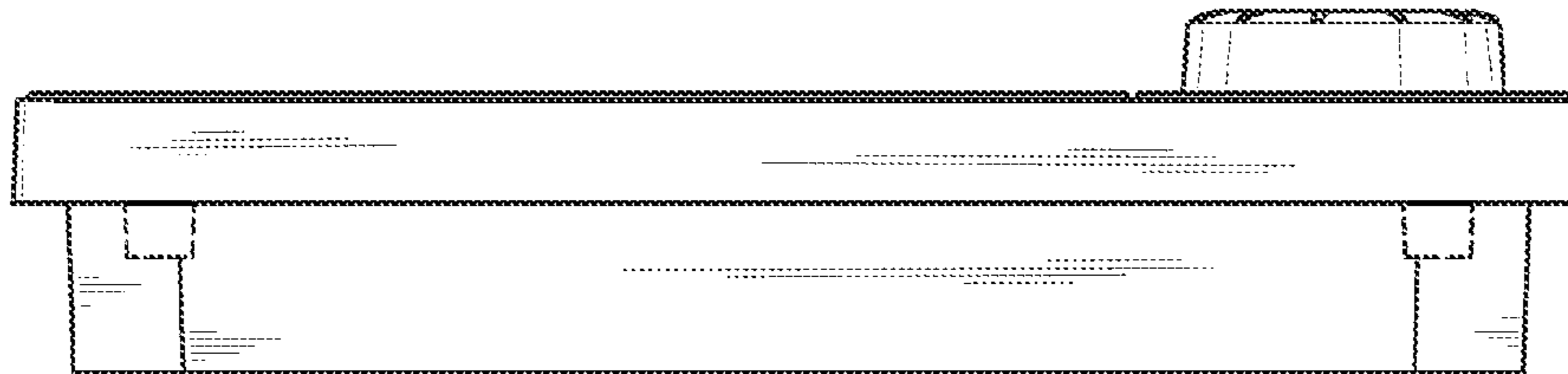

FIG. 5

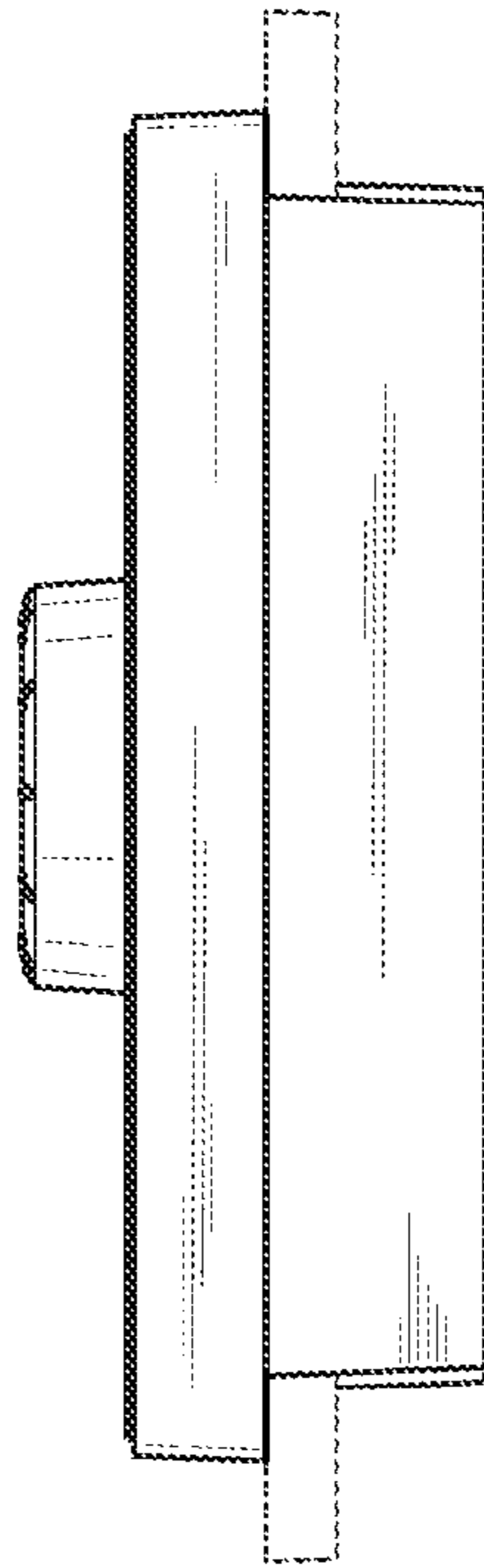

FIG. 6

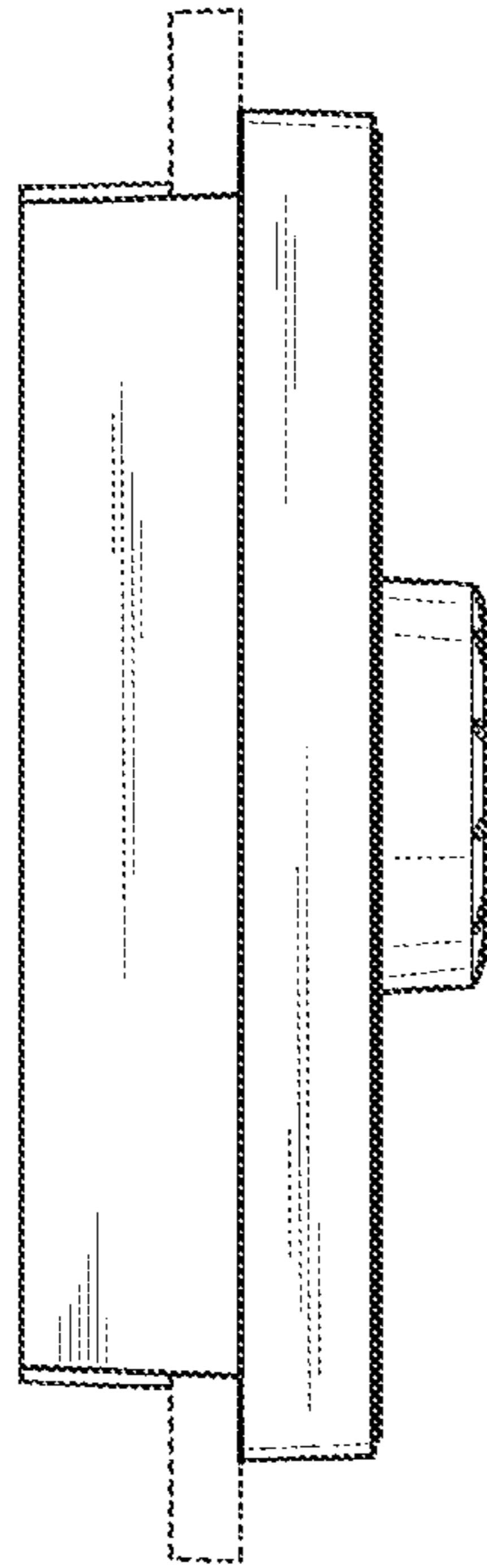

FIG. 7

