



US00D723929S

(12) **United States Design Patent**
Blachford et al.

(10) **Patent No.:** **US D723,929 S**
(45) **Date of Patent:** **** Mar. 10, 2015**

(54) **REFILL BOTTLE WITH CAP**

(75) Inventors: **Marcus James Blachford**, Warwick (GB); **James Andrew Holt**, Warwick (GB); **Daniel Huw Reynolds**, Warwick (GB); **Dai Sanders**, Warwick (GB)

(73) Assignee: **Reckitt & Colman (Overseas) Limited**, Slough, Berkshire (GB)

(**) Term: **14 Years**

(21) Appl. No.: **29/420,971**

(22) Filed: **May 15, 2012**

(30) **Foreign Application Priority Data**

Nov. 16, 2011 (EM) 001948290-0001
Nov. 16, 2011 (EM) 001948290-0002

(51) **LOC (10) Cl.** **09-01**

(52) **U.S. Cl.**
USPC **D9/529; D9/552; D9/558**

(58) **Field of Classification Search**

CPC B65D 1/00; B65D 1/02; B65D 1/0223;
B65D 1/0246; B65D 41/00; B65D 41/02
USPC D9/434-435, 444-445, 454, 500,
D9/503-505, 516, 529-530, 537, 539, 549,
D9/552, 558, 571, 682, 686, 688-691, 692,
D9/900; D23/355, 362, 366; 215/316, 379,
215/381-382; 220/288, 660, 662, 669, 671,
220/675; 239/34, 44-45

See application file for complete search history.

(56) **References Cited**

U.S. PATENT DOCUMENTS

D205,554 S *	8/1966	St. Clair	D9/545
D381,273 S *	7/1997	Fenton et al.	D9/552
D497,795 S *	11/2004	Fling et al.	D9/692
D507,188 S *	7/2005	Chen	D9/686
D593,867 S *	6/2009	Sparks et al.	D9/552
D616,307 S *	5/2010	Legros	D9/529
D620,742 S *	8/2010	Lion et al.	D7/316
D637,910 S *	5/2011	Yeung	D9/504
D685,646 S *	7/2013	DeMarco	D9/558
D688,563 S *	8/2013	Cohen et al.	D9/689
D694,122 S *	11/2013	Kawai	D9/689
D698,251 S *	1/2014	Wade et al.	D9/529

* cited by examiner

Primary Examiner — Ian Simmons

Assistant Examiner — Dana L Meyrow

(74) *Attorney, Agent, or Firm* — Norris McLaughlin & Marcus PA

(57) **CLAIM**

The ornamental design for a refill bottle with cap, as shown and described.

DESCRIPTION

FIG. 1 is a front and side perspective view of our refill bottle with cap;
FIG. 2 is a front elevational view thereof;
FIG. 3 is a rear elevational view thereof;
FIG. 4 is a left side elevational view thereof;
FIG. 5 is a right side elevational view thereof; and,
FIG. 6 is a top plan view thereof.

The broken lines shown in the drawings are for illustrative purposes only, and form no part of the claimed design.

1 Claim, 3 Drawing Sheets

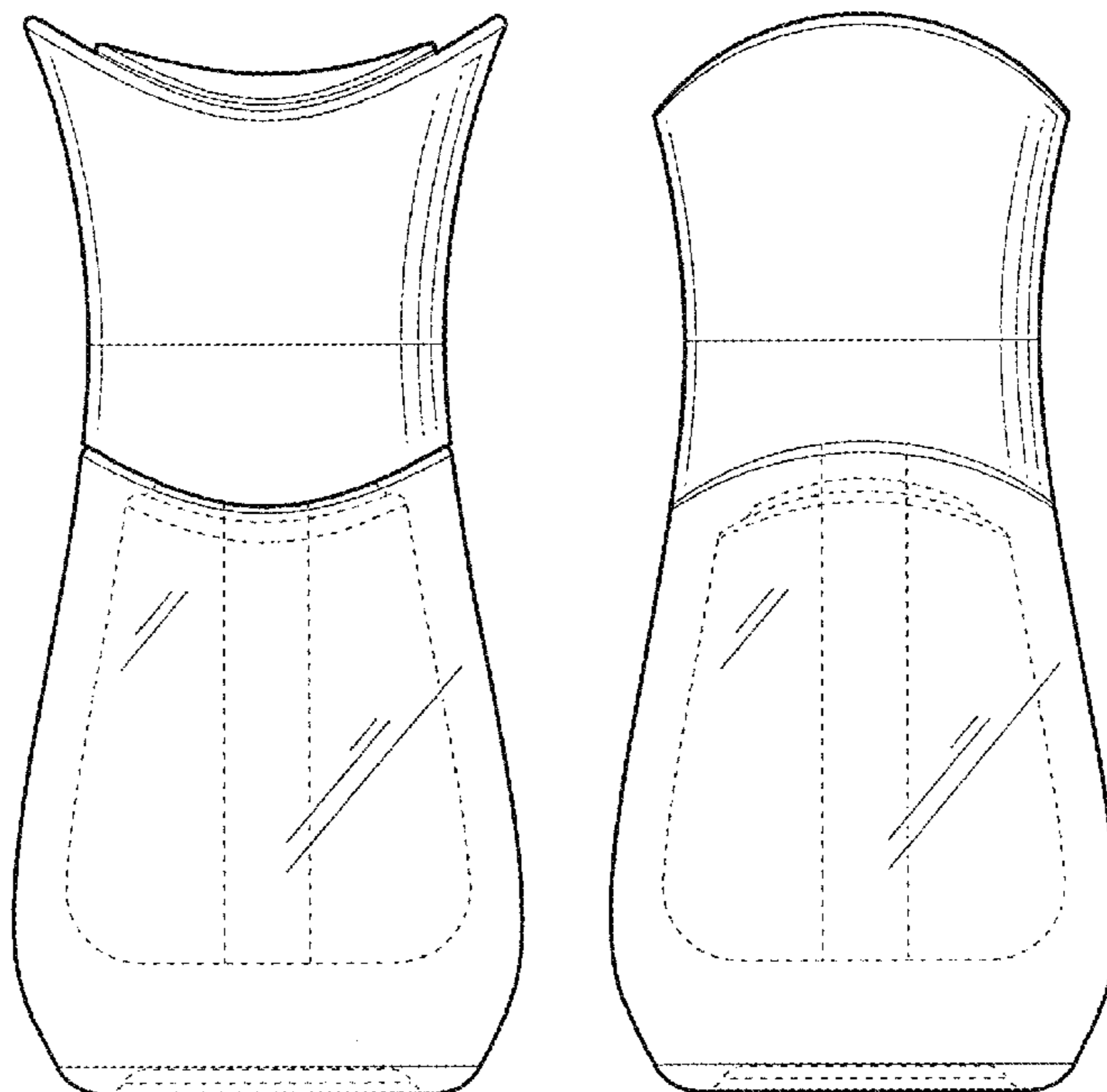

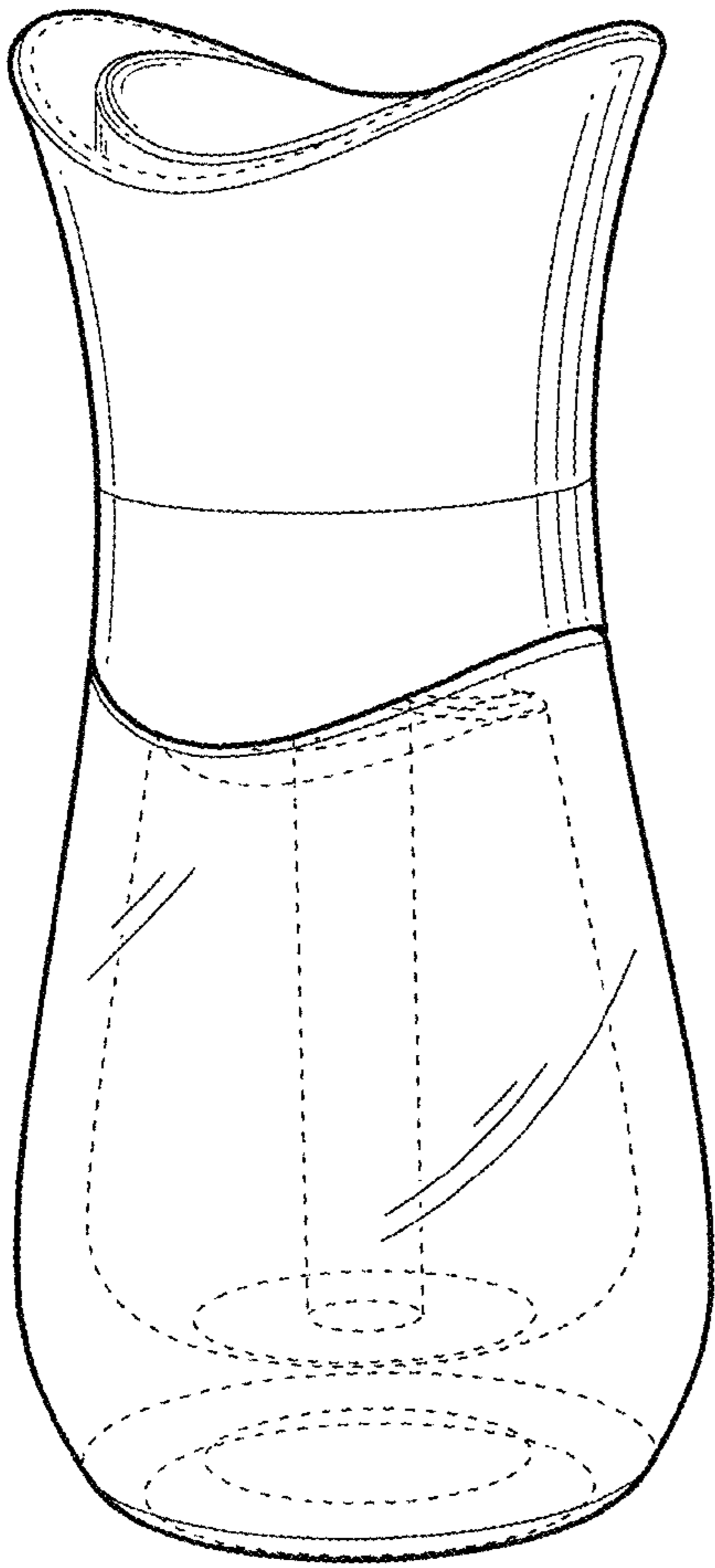

Fig. 1

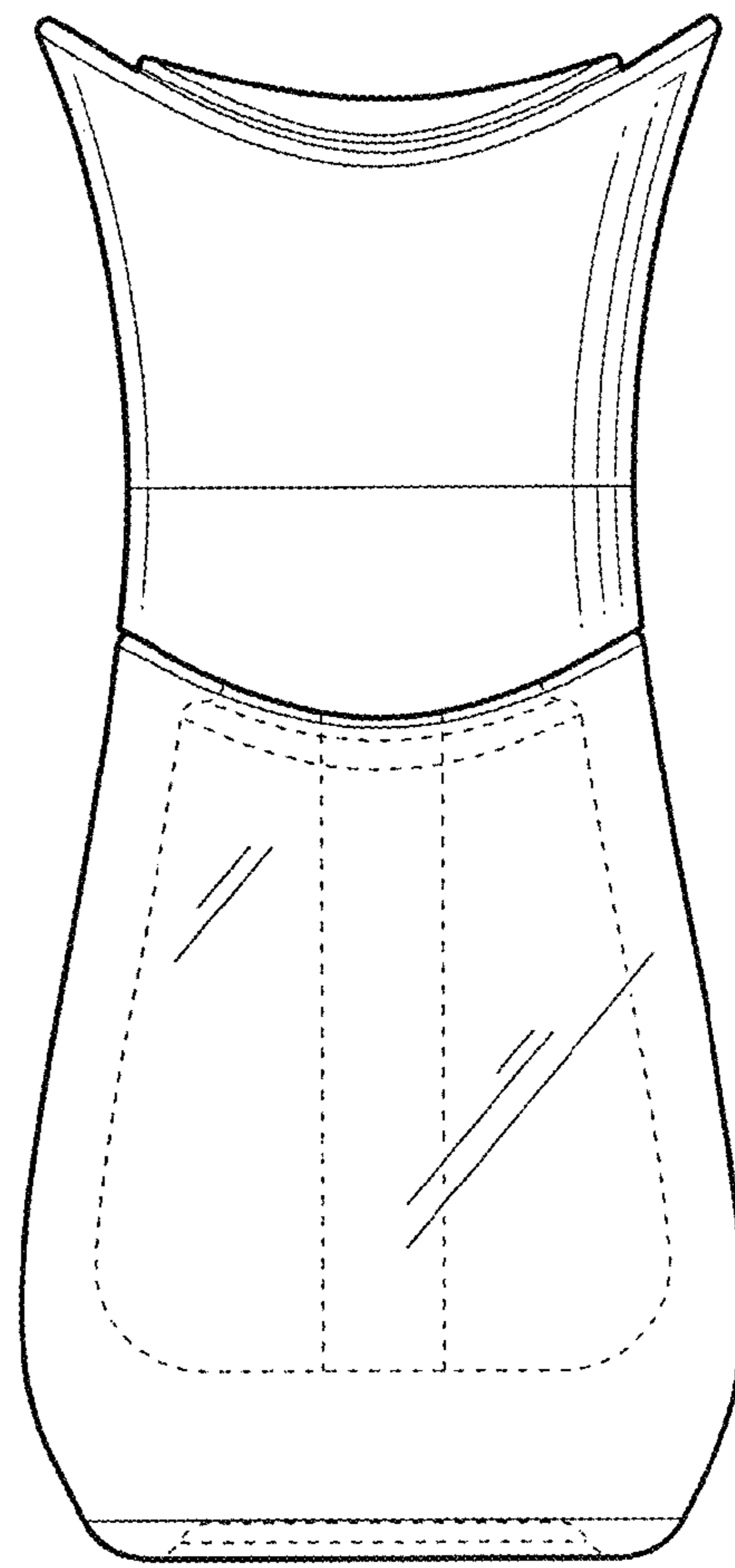

Fig. 2

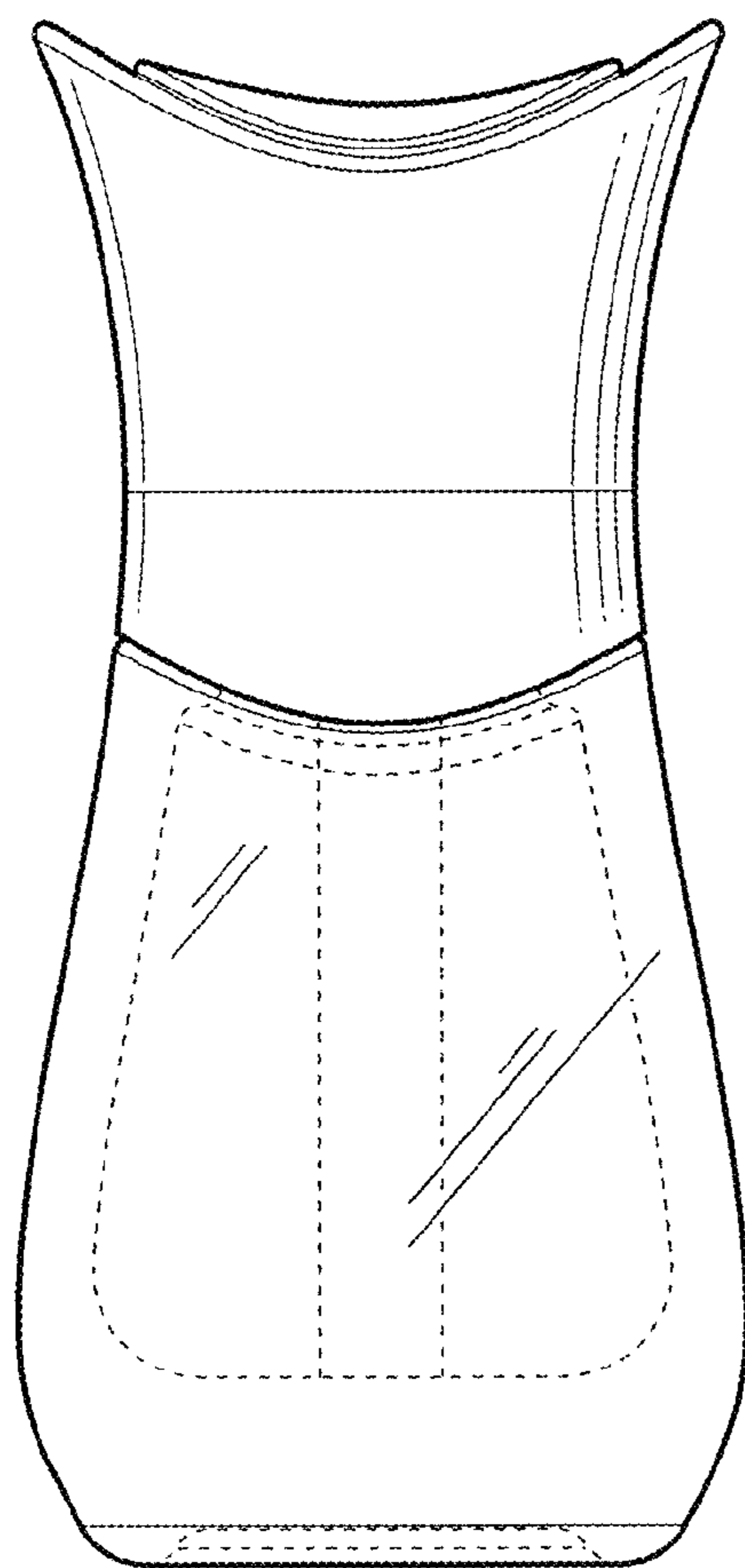

Fig. 3

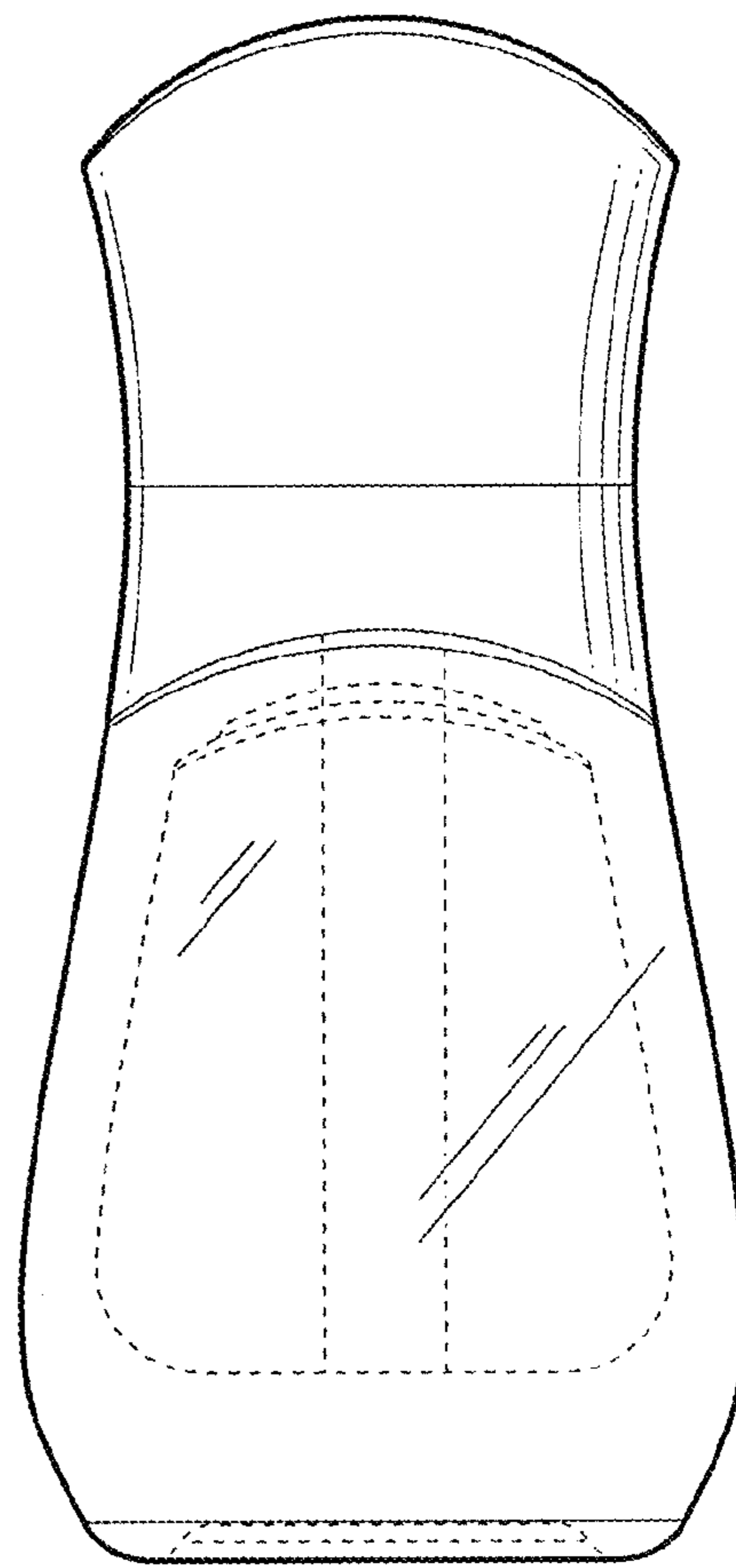

Fig. 4

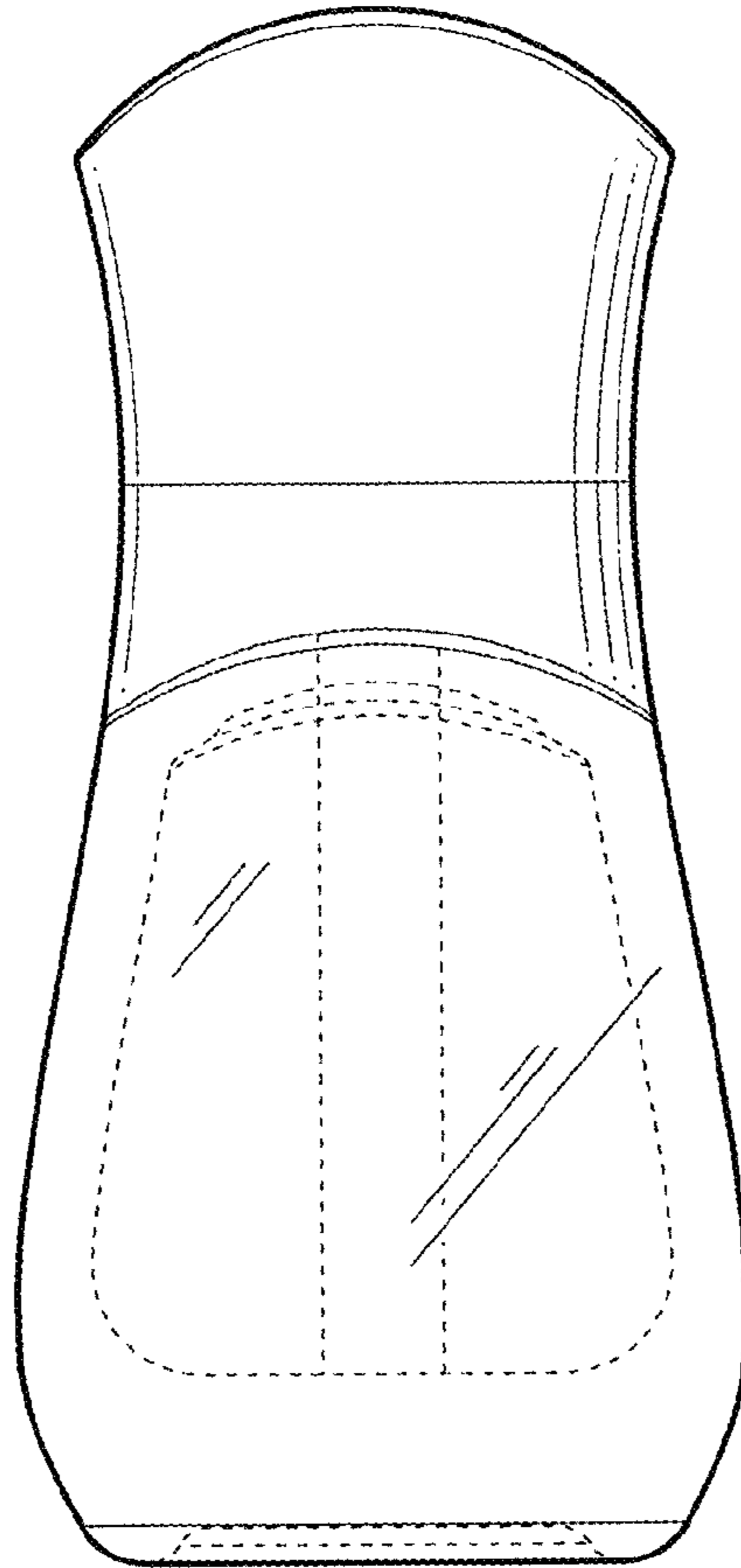

Fig. 5

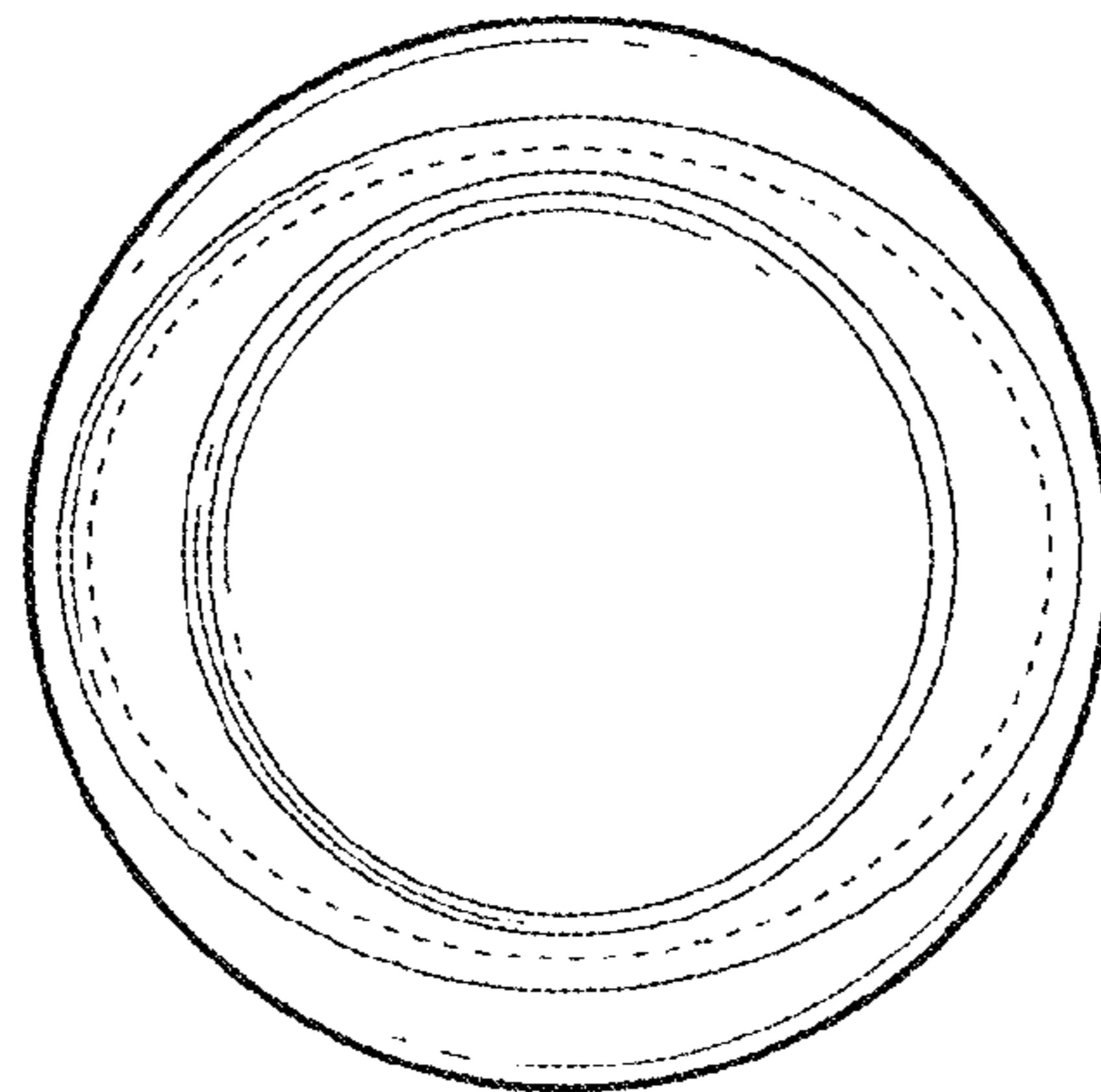

Fig. 6