



US00D723759S

(12) **United States Design Patent**  
**Evans et al.**

(10) **Patent No.:** **US D723,759 S**  
(45) **Date of Patent:** **\*\* Mar. 3, 2015**

(54) **DISH RACK**

(71) Applicant: **Joseph Joseph Ltd.**, London, Greater London (GB)

(72) Inventors: **David Evans**, Cambridge (GB); **Ashley May**, Cambridge (GB)

(73) Assignee: **Joseph Joseph Ltd.**, London (GB)

(\*\*) Term: **14 Years**

(21) Appl. No.: **29/499,952**

(22) Filed: **Aug. 20, 2014**

(30) **Foreign Application Priority Data**

Feb. 26, 2014 (EM) ..... 002413013-0001

(51) **LOC (10) Cl.** ..... **07-05**

(52) **U.S. Cl.**  
USPC ..... **D32/55**

(58) **Field of Classification Search**

USPC ..... D32/55, 276, 3; D6/510, 525; D30/133;  
211/41.5, 41.4, 41.3, 41.8; 361/679.4;  
312/311, 333, 334.4; D7/354, 629

See application file for complete search history.

(56) **References Cited**

**U.S. PATENT DOCUMENTS**

D29,186 S *	8/1898	Rakestraw	.....	D32/25
D293,021 S *	12/1987	McCartney	.....	D32/6
D369,002 S *	4/1996	Pratt	.....	D32/55
6,125,548 A *	10/2000	Dunn et al.	.....	34/104
D449,414 S *	10/2001	James et al.	.....	D32/55
D460,295 S *	7/2002	Fissell et al.	.....	D6/467
D465,891 S *	11/2002	Brown	.....	D32/55

D490,198 S *	5/2004	Jerstroem et al.	.....	D32/55
D554,187 S *	10/2007	Bonaventura	.....	D19/90
D598,127 S *	8/2009	Lea	.....	D24/227
D599,519 S *	9/2009	Cohen	.....	D32/55
D610,265 S *	2/2010	Lea	.....	D24/227
7,669,721 B2 *	3/2010	Kemper et al.	.....	211/41.3
D634,909 S *	3/2011	Guthrie	.....	D32/55
D637,815 S *	5/2011	Hsieh	.....	D3/313
RE43,349 E *	5/2012	Dunn et al.	.....	34/104
D677,443 S *	3/2013	Urdaneta	.....	D32/55
D683,504 S *	5/2013	Clores	.....	D32/3
D690,483 S *	9/2013	Renz et al.	.....	D32/55
D701,715 S *	4/2014	Musheyev et al.	.....	D6/682.6

\* cited by examiner

*Primary Examiner* — Austin Murphy

(74) *Attorney, Agent, or Firm* — Millen, White, Zelano & Branigan, P.C.

(57) **CLAIM**

The ornamental design for a dish rack, as shown and described.

**DESCRIPTION**

FIG. 1 is a top perspective view of the dish rack showing my new design.

FIG. 2 is a top view thereof.

FIG. 3 is a bottom view thereof.

FIG. 4 is side view thereof.

FIG. 5 is another side view thereof.

FIG. 6 is front view thereof.

FIG. 7 is a back view thereof.

FIG. 8 is a bottom perspective view thereof; and,

FIG. 9 is another top perspective view thereof.

The broken lines showing other parts of the dish rack form no part of the claimed design.

**1 Claim, 9 Drawing Sheets**

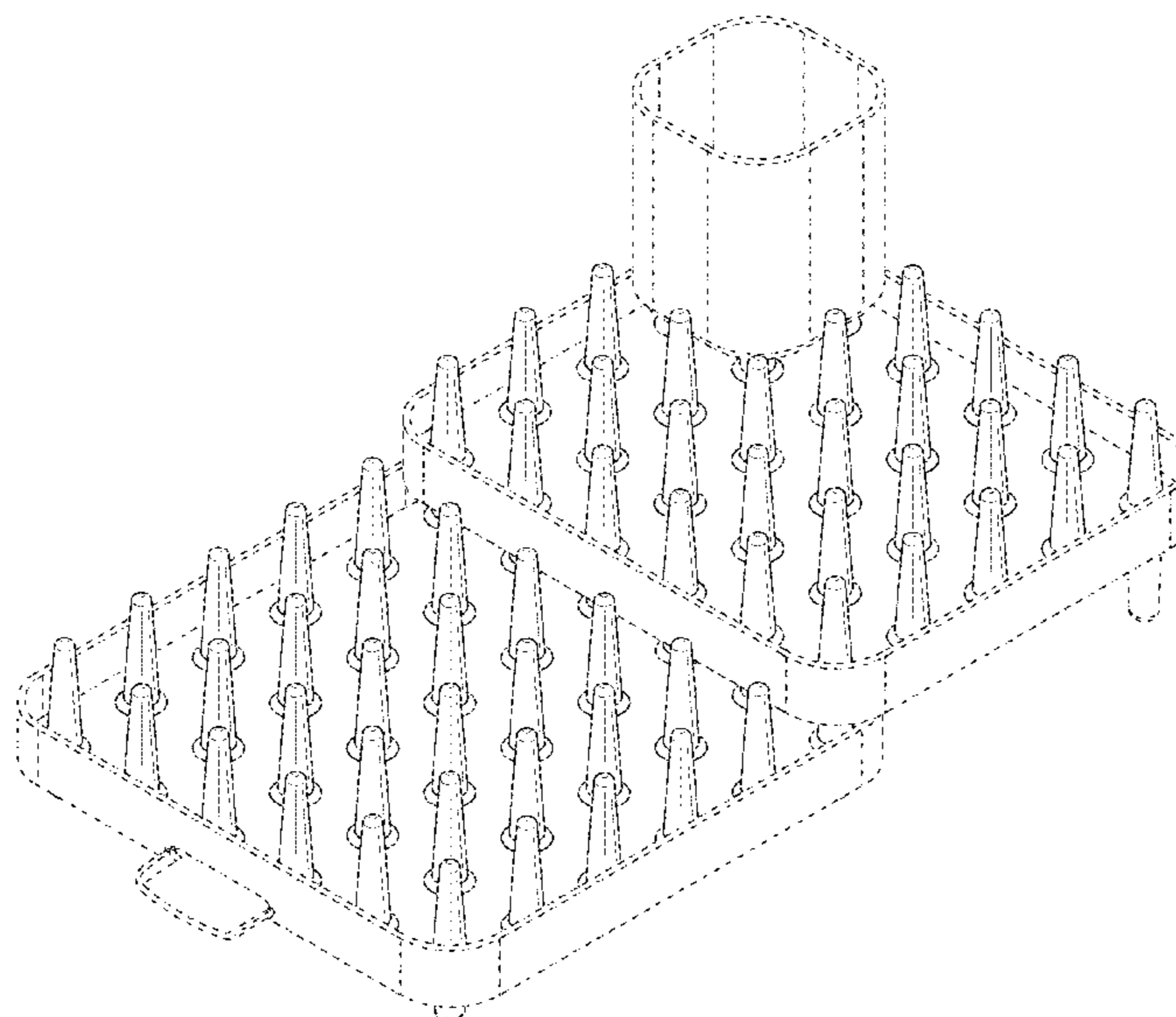

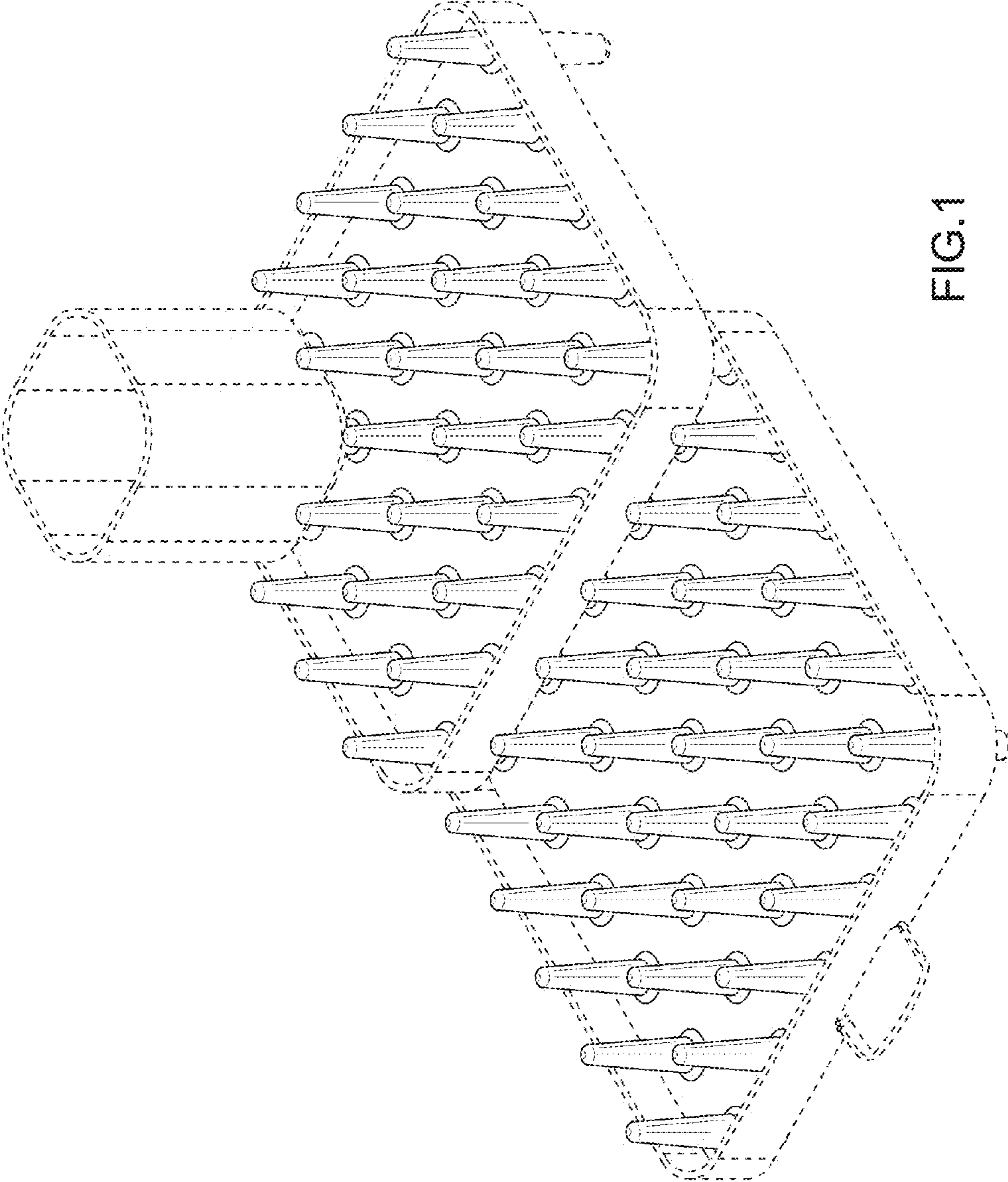

FIG.1

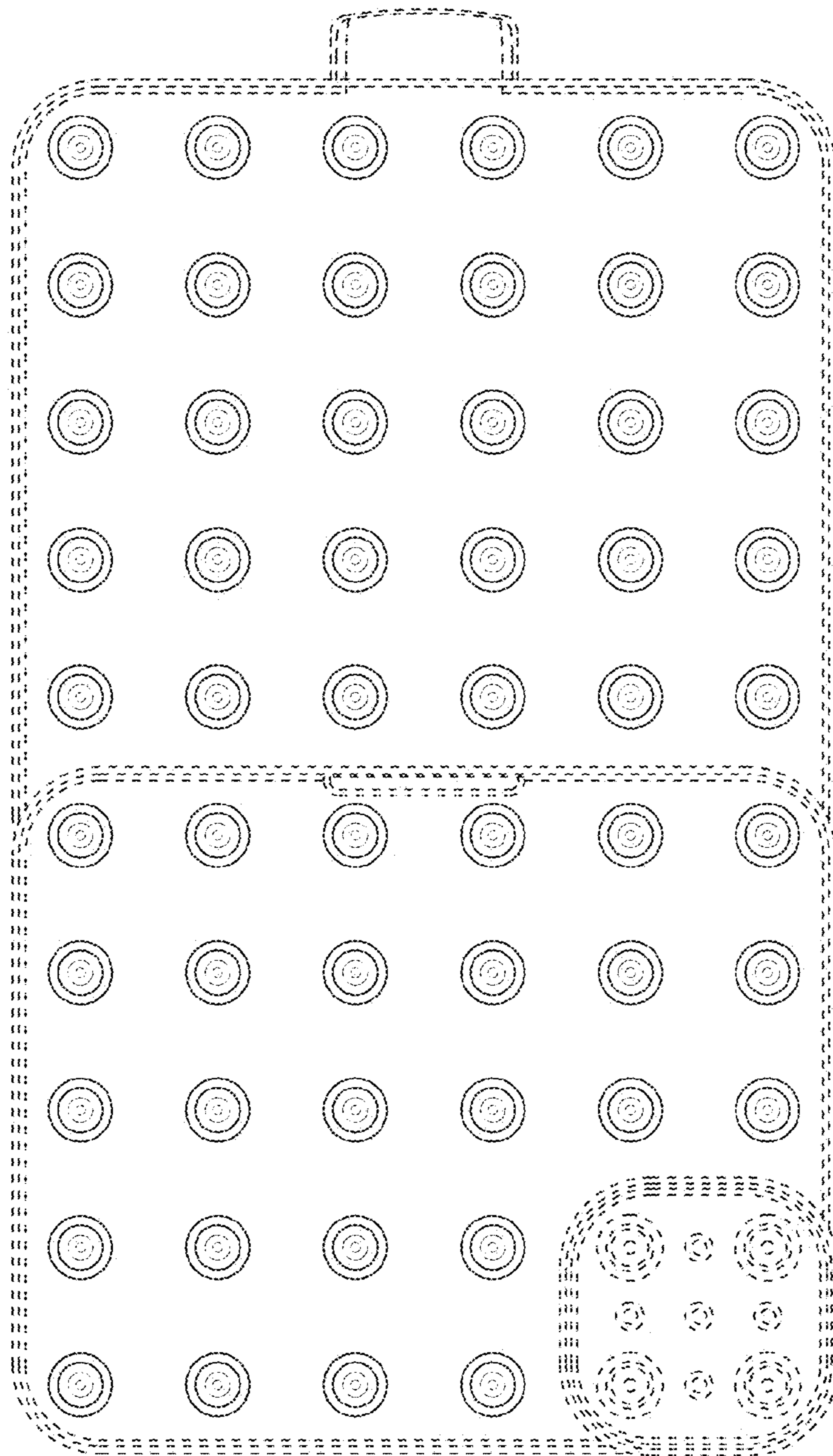

FIG.2

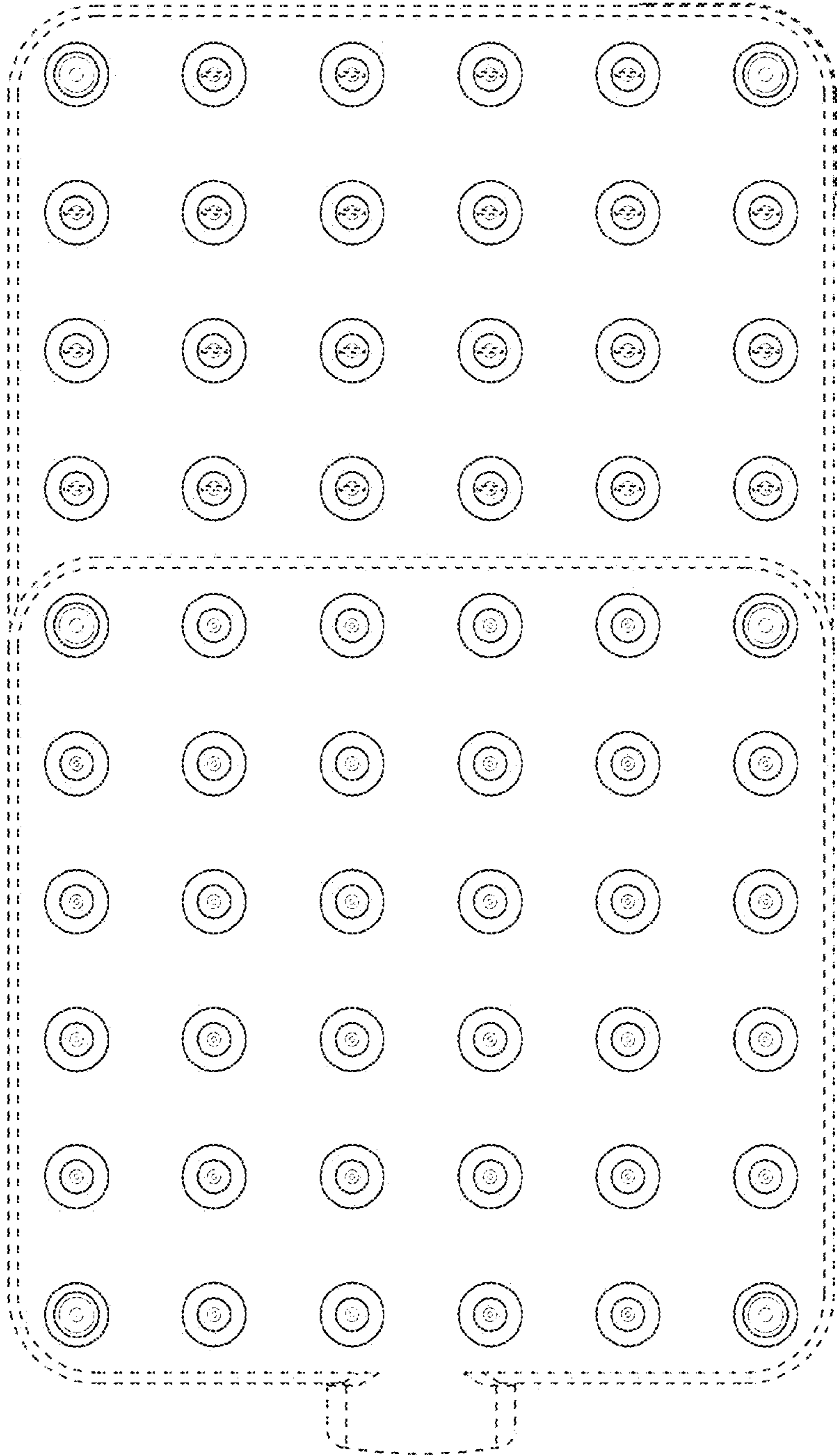

FIG.3

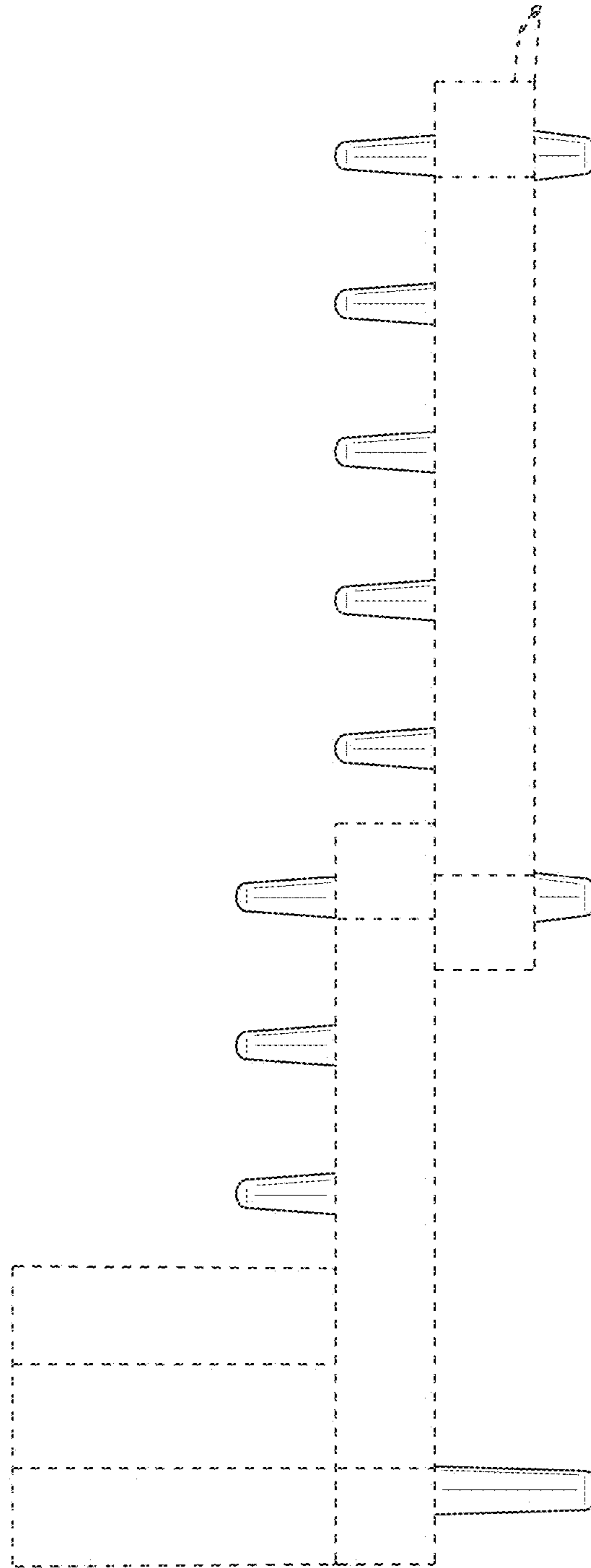

FIG.4

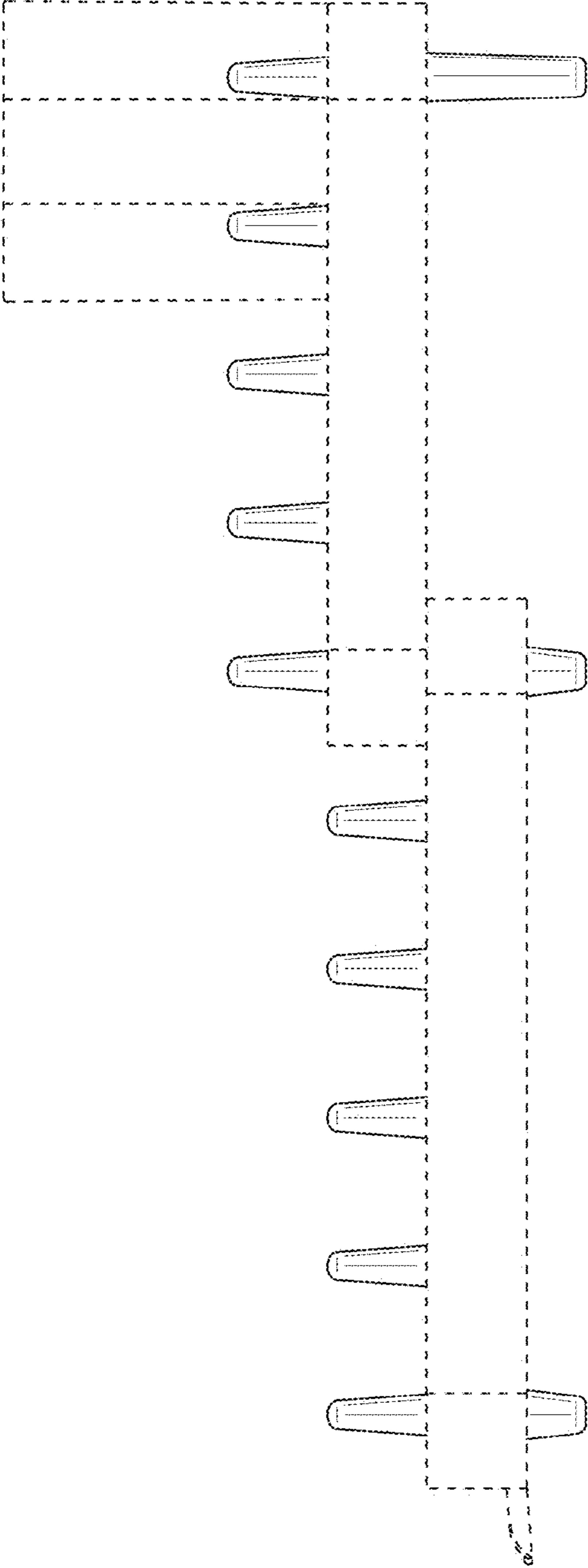

FIG.5

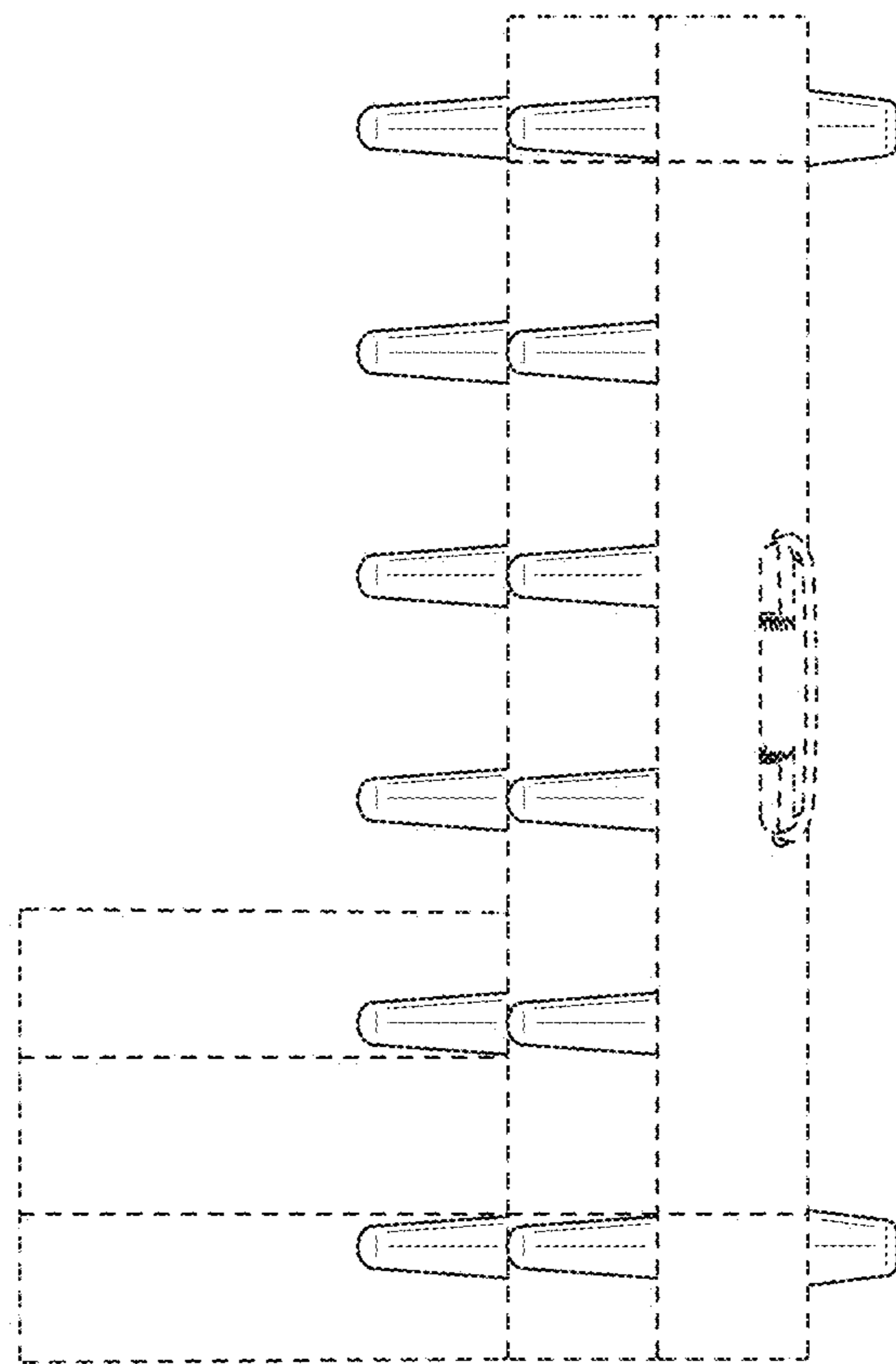

FIG. 6

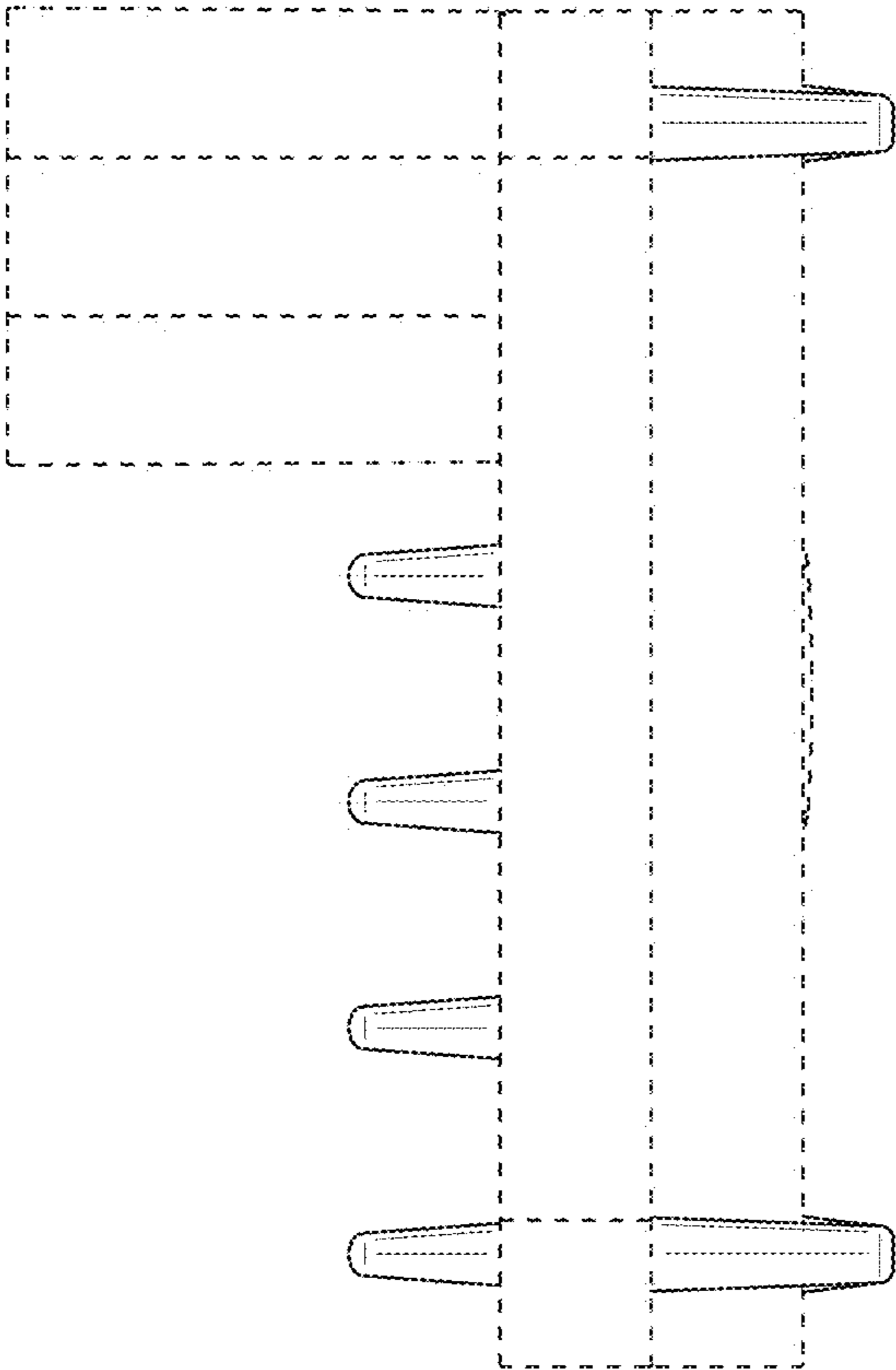

FIG.7



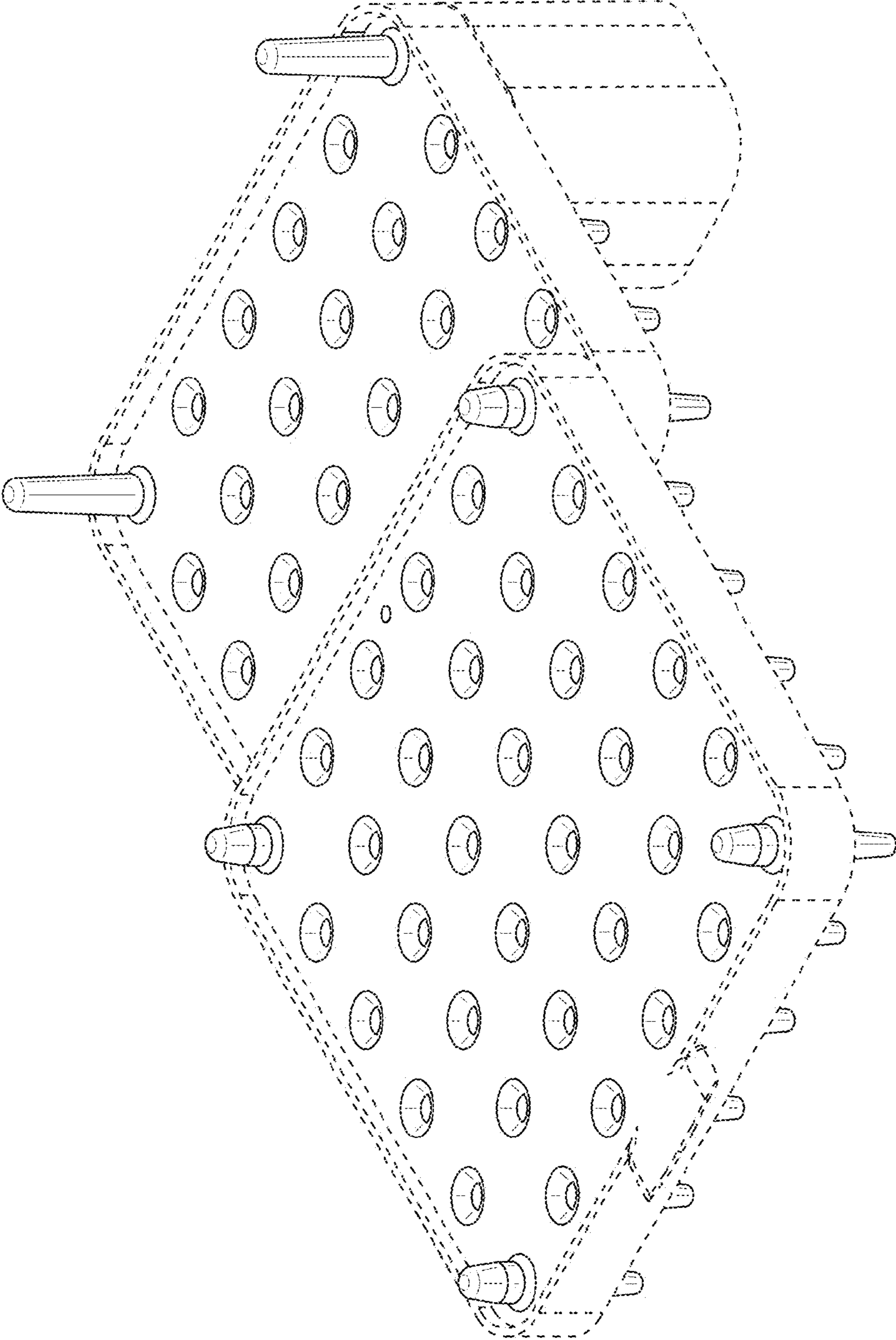

FIG.8

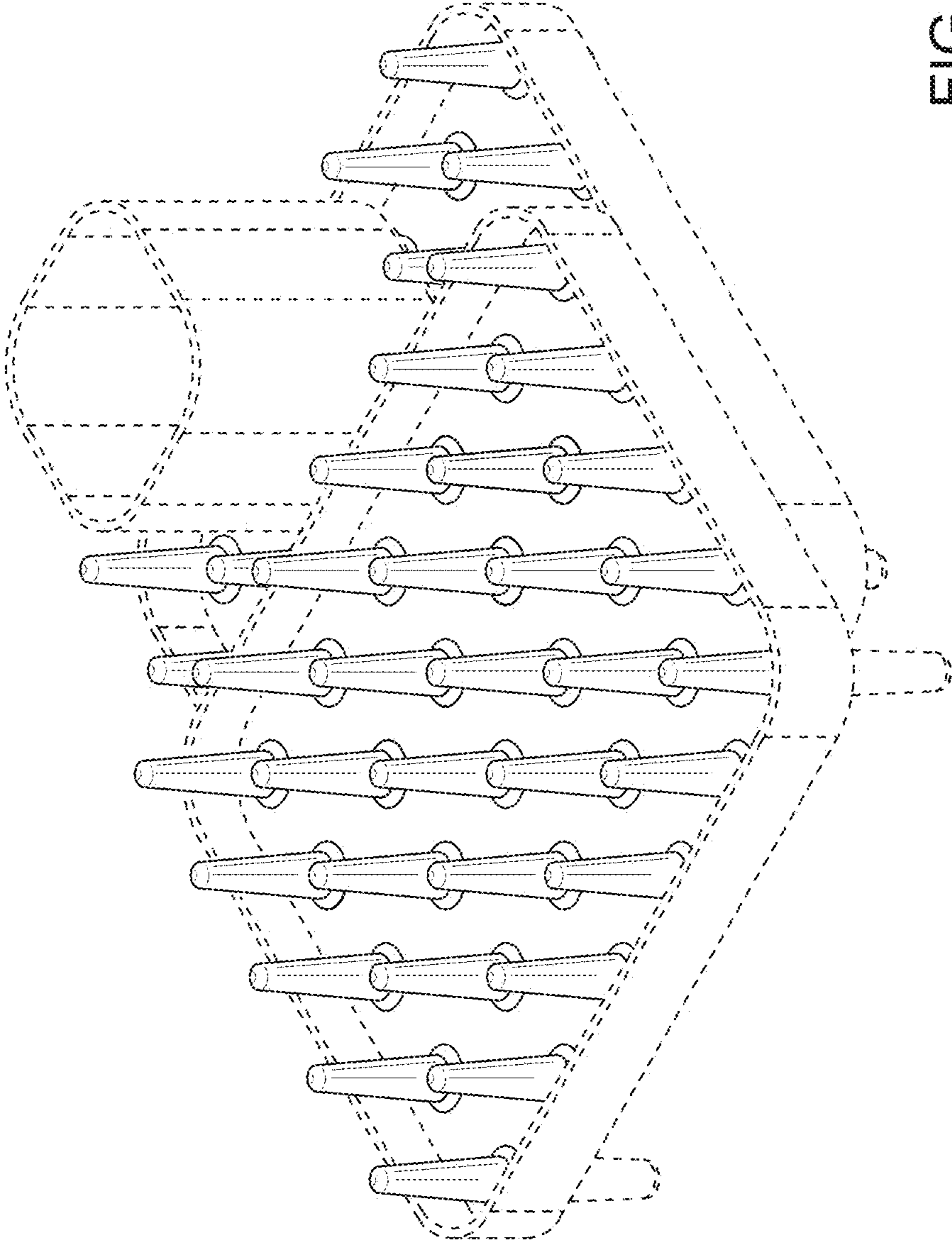

FIG. 9