



US00D723690S

(12) **United States Design Patent**
McCormack et al.

(10) **Patent No.:** **US D723,690 S**
(45) **Date of Patent:** **** Mar. 3, 2015**

(54) **SPINAL IMPLANT**

(71) Applicant: **Providence Medical Technology, Inc.**,
San Francisco, CA (US)

(72) Inventors: **Bruce M. McCormack**, San Francisco,
CA (US); **Edward Liou**, San Bruno, CA
(US); **Jeffrey D. Smith**, Lafayette, CA
(US); **David Michael Schummers**, San
Francisco, CA (US)

(73) Assignee: **Providence Medical Technology, Inc.**,
Lafayette, CA (US)

(**) Term: **14 Years**

(21) Appl. No.: **29/448,467**

(22) Filed: **Mar. 12, 2013**

Related U.S. Application Data

(63) Continuation-in-part of application No. 29/435,381,
filed on Oct. 23, 2012.

(51) **LOC (10) Cl.** **24-02**

(52) **U.S. Cl.**
USPC **D24/155**

(58) **Field of Classification Search**
USPC D24/155, 133, 135; 623/17.15, 17.16,
623/17.12; 604/500; 606/61
See application file for complete search history.

(56) **References Cited**

U.S. PATENT DOCUMENTS

6,008,433	A *	12/1999	Stone	623/20.14
D444,878	S *	7/2001	Walter	D24/155
D445,188	S *	7/2001	Walter	D24/155
6,823,871	B2 *	11/2004	Schmieding	128/898
D524,443	S *	7/2006	Blain	D24/155
D541,940	S *	5/2007	Blain	D24/155

D611,147	S *	3/2010	Hanson et al.	D24/155
D615,653	S *	5/2010	Horton	D24/155
D623,748	S *	9/2010	Horton et al.	D24/155
D623,749	S *	9/2010	Horton et al.	D24/155
D627,468	S *	11/2010	Richter et al.	D24/155
D631,967	S *	2/2011	Horton	D24/155
7,892,261	B2 *	2/2011	Bonutti	606/279
D650,481	S *	12/2011	Gottlieb et al.	D24/155
D653,757	S *	2/2012	Binder	D24/155
D674,900	S *	1/2013	Janice et al.	D24/155
D677,791	S *	3/2013	Danacioglu et al.	D24/155
D681,205	S *	4/2013	Farris et al.	D24/155
2003/0105526	A1 *	6/2003	Bryant et al.	623/16.11
2006/0015184	A1 *	1/2006	Winterbottom et al.	...	623/18.11
2012/0143334	A1 *	6/2012	Boyce et al.	623/16.11
2013/0144389	A1 *	6/2013	Bonutti	623/17.16

* cited by examiner

Primary Examiner — Ian Simmons

Assistant Examiner — Charles Hanson

(74) *Attorney, Agent, or Firm* — Dorsey & Whitney LLP

(57) **CLAIM**

The ornamental design for a spinal implant, as shown and described.

DESCRIPTION

FIG. 1 is a front perspective view of a spinal implant embodying our new design.

FIG. 2 is a front view of the embodiment shown in FIG. 1.

FIG. 3 is a right side view of the embodiment shown in FIG. 1.

FIG. 4 is a left side view of the embodiment shown in FIG. 1.

FIG. 5 is a rear view of the embodiment shown in FIG. 1; and, FIG. 6 is a top plan thereof, with the bottom plan view being identical thereto.

The portions shown in broken lines in the figures are for illustrative purposes only and form no part of the claimed design.

1 Claim, 6 Drawing Sheets

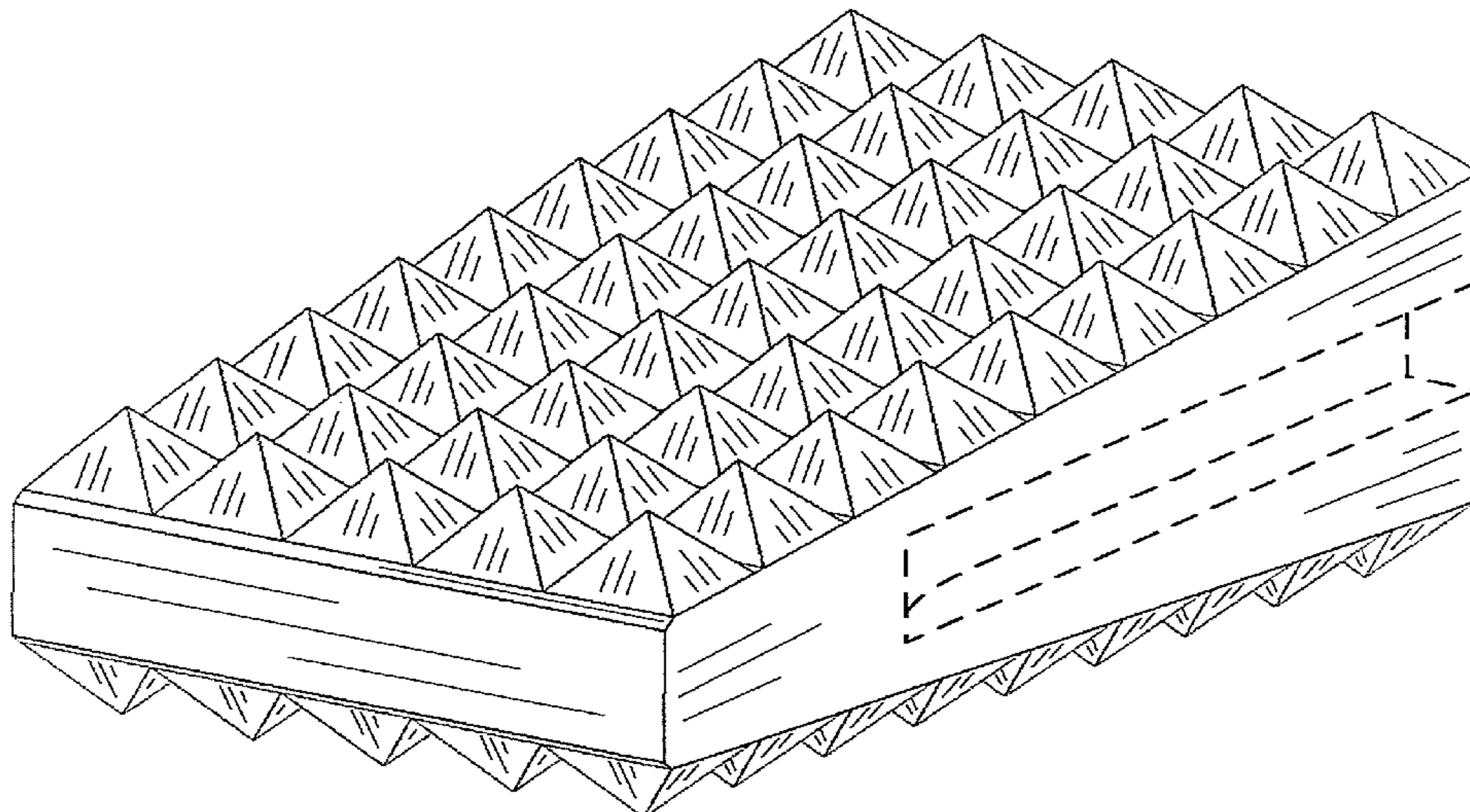

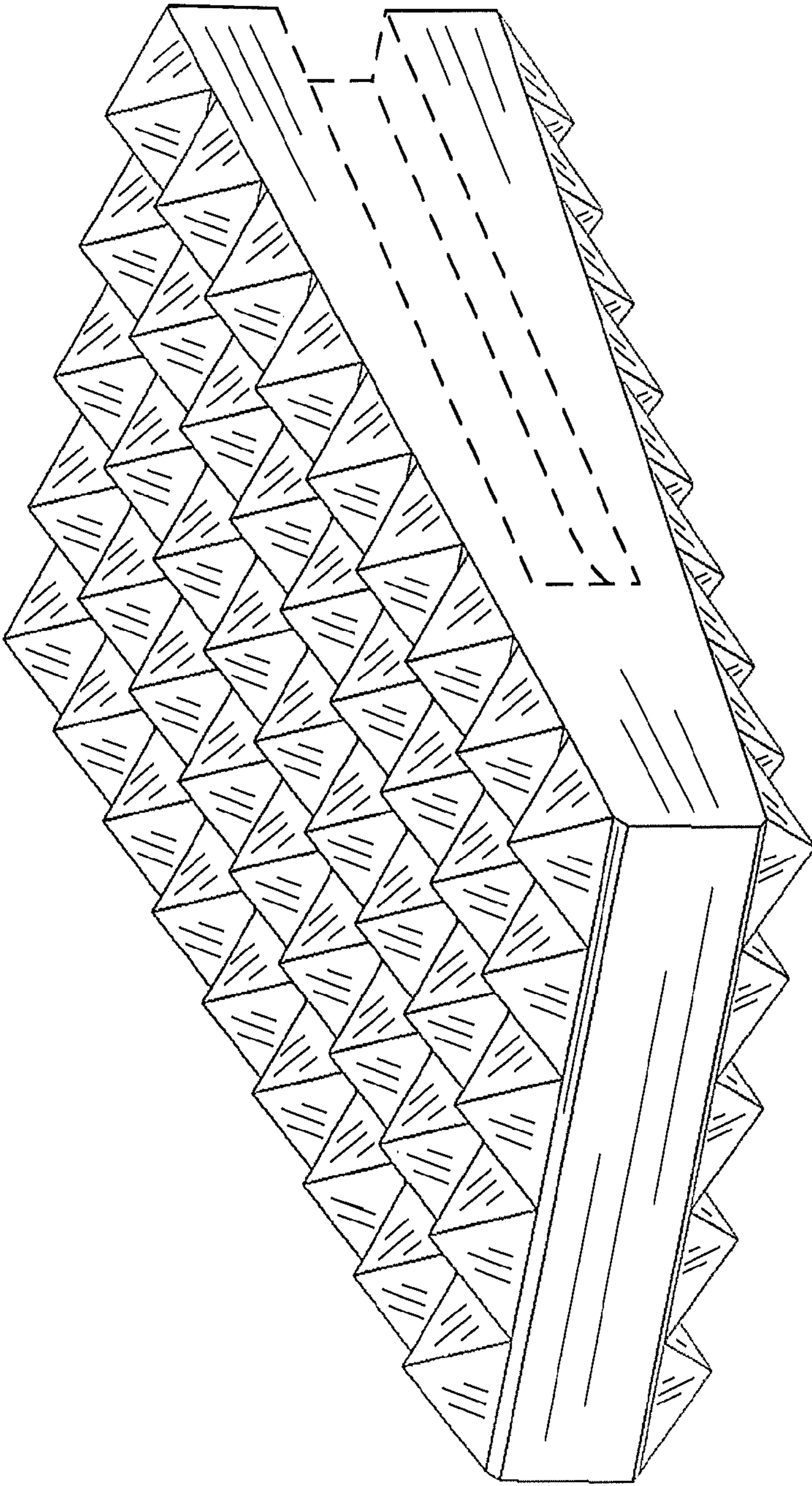

FIG. 1

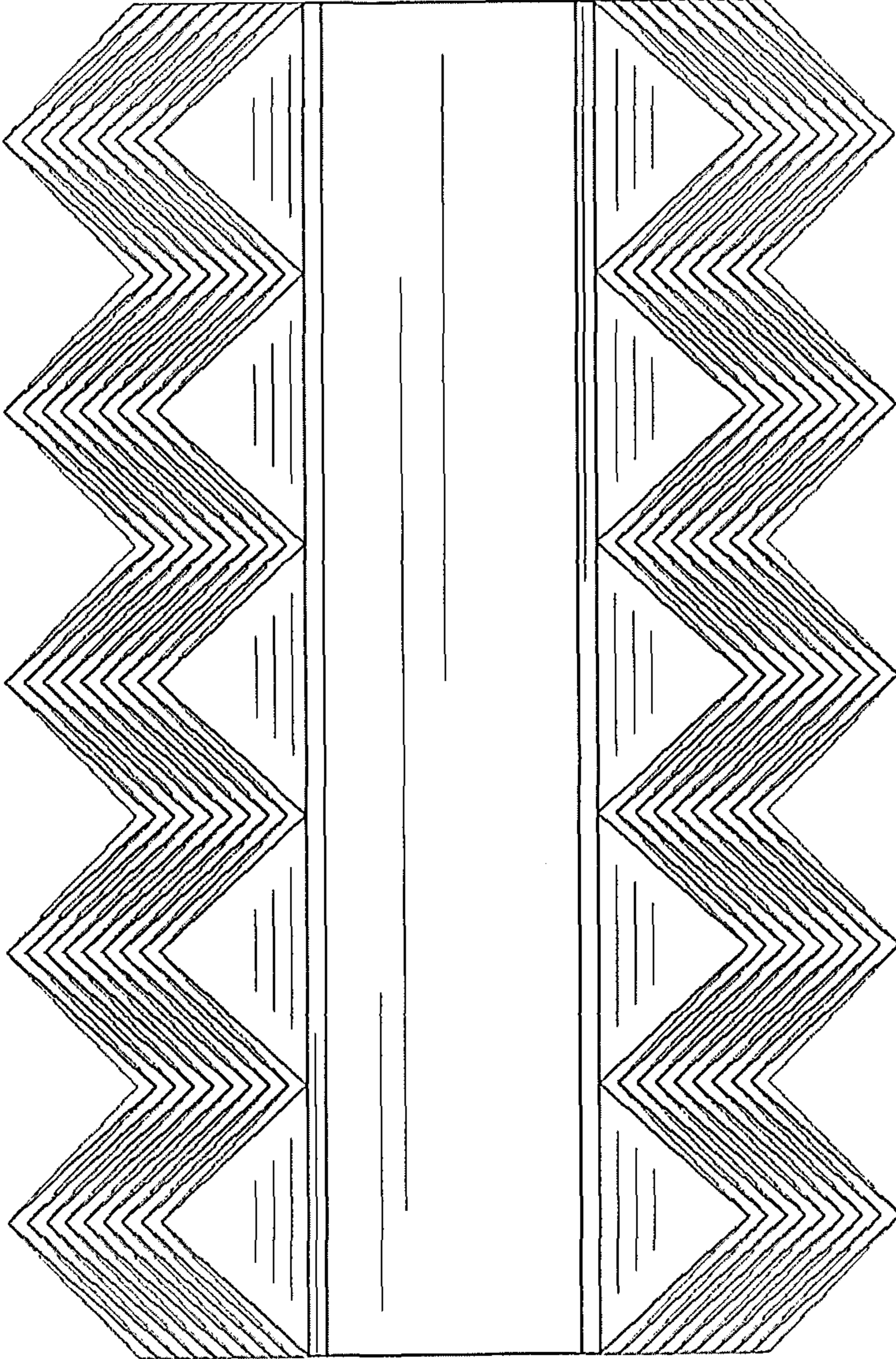

FIG. 2

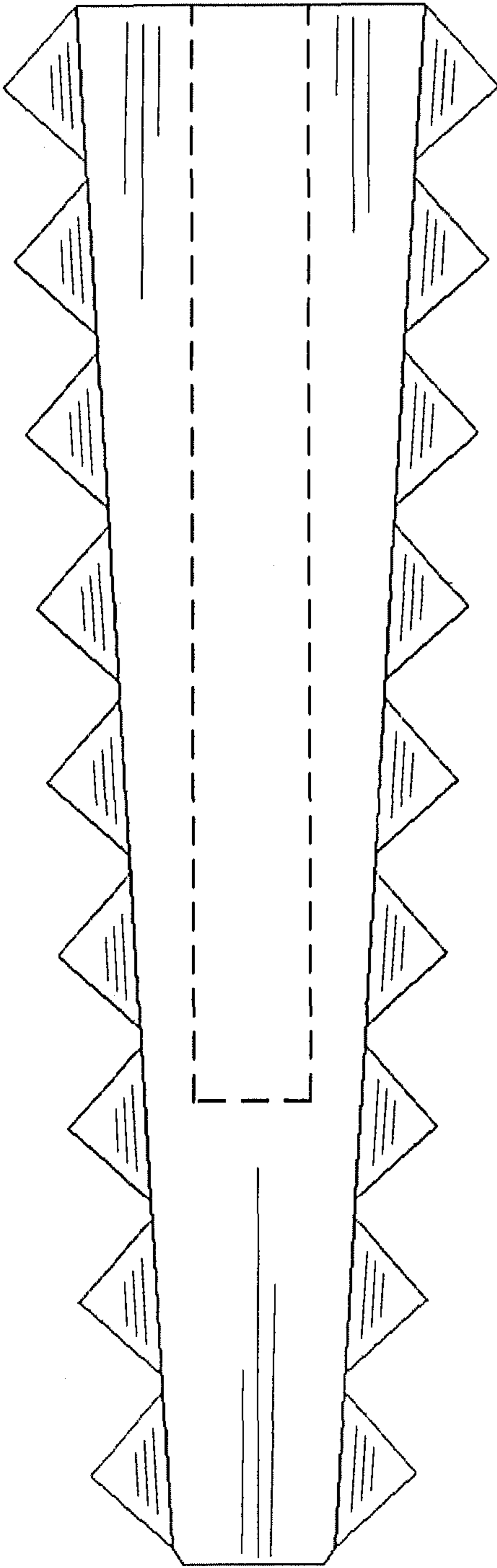

FIG. 3

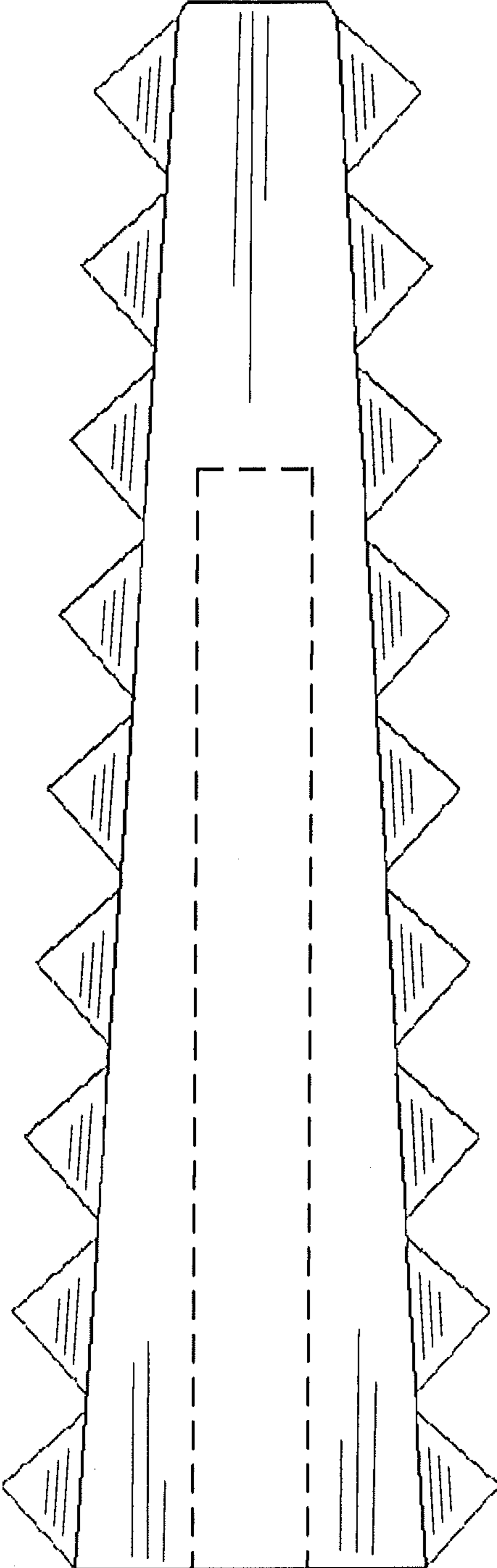

FIG. 4

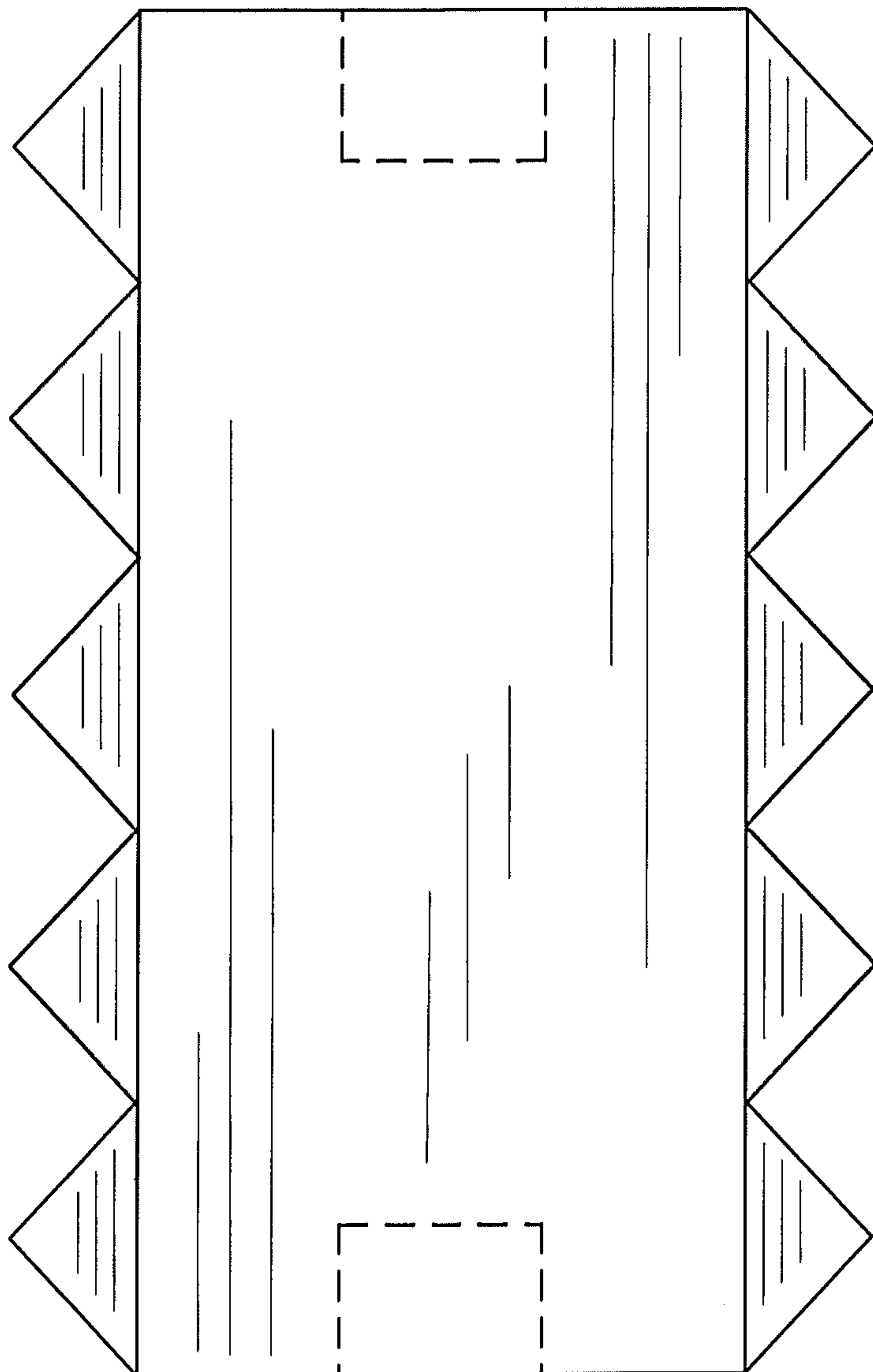

FIG. 5

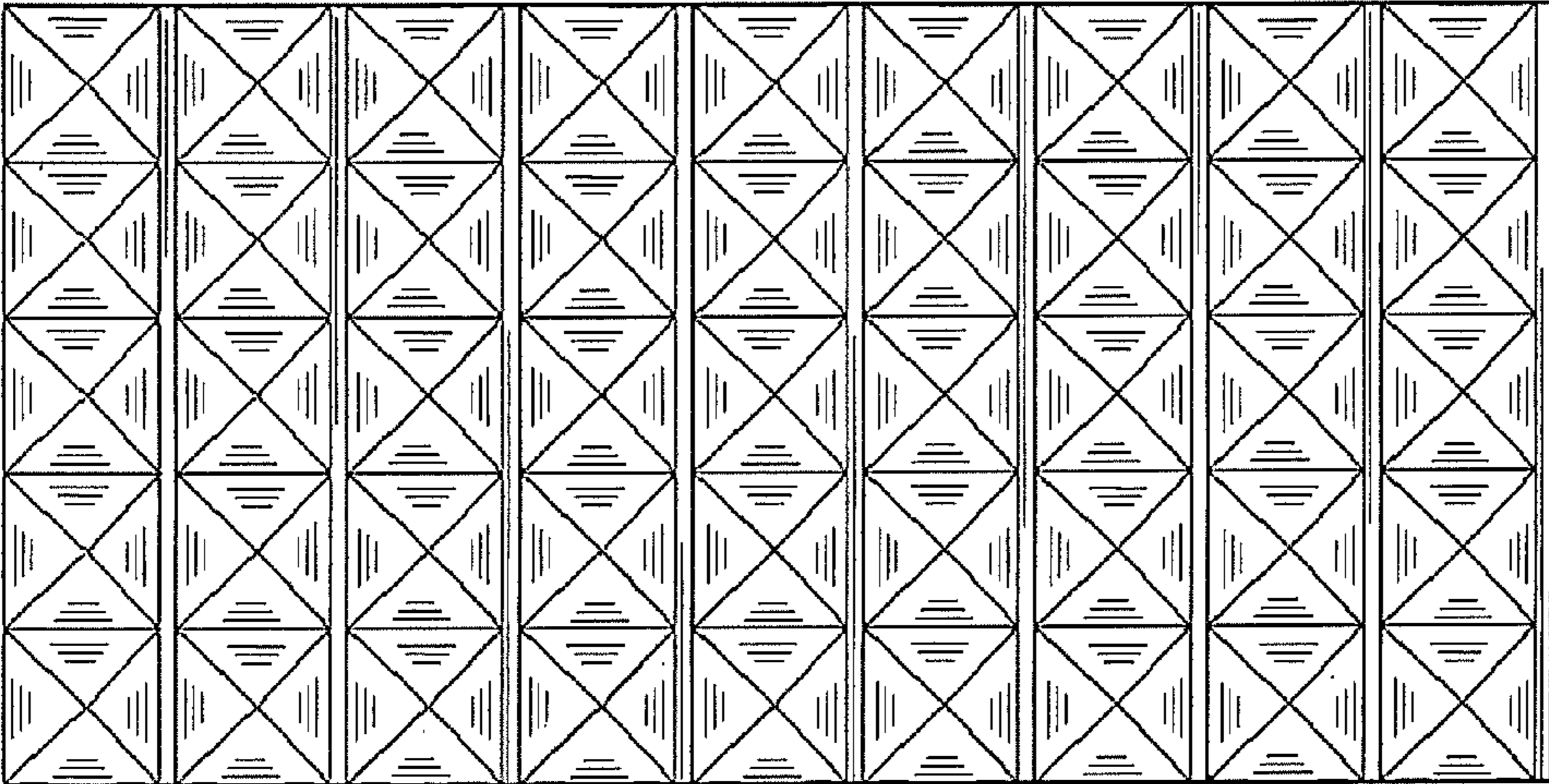

FIG. 6