



US00D723488S

(12) **United States Design Patent**
Seo et al.

(10) **Patent No.:** **US D723,488 S**
(45) **Date of Patent:** **** Mar. 3, 2015**

(54) **TELEVISION RECEIVER**

FOREIGN PATENT DOCUMENTS

(71) Applicant: **LG Electronics Inc.**, Seoul (KR)

KR 30-0672766 12/2012
KR 30-0673553 12/2012

(72) Inventors: **Minji Seo**, Gyeonggi-do (KR);
Youngkyoung Kim, Seoul (KR);
Byungmu Huh, Seoul (KR); **Sunguk Kim**, Gyeonggi-do (KR); **Kyongtae Han**, Gyeonggi-do (KR)

(Continued)

(73) Assignee: **LG Electronics Inc.**, Seoul (KR)

(**) Term: **14 Years**

(21) Appl. No.: **29/486,728**

(22) Filed: **Apr. 2, 2014**

(30) **Foreign Application Priority Data**

Dec. 11, 2013 (KR) 30-2013-0062687

(51) **LOC (10) Cl.** **14-03**

(52) **U.S. Cl.**
USPC **D14/126**

(58) **Field of Classification Search**

CPC H04N 21/42224; H04N 2005/443;
H04N 21/4122; H04N 21/41407; H04N
21/4222; H04N 21/43615; H04N 21/43635;
H04N 5/4403; H04N 5/64; H04N 5/655;
H04N 5/645; H04N 7/00
USPC D14/126, 127, 128, 129, 239, 371, 136,
D14/341, 375; 312/7.2; 348/836, 838, 180,
348/184, 325, 739; 341/12; 248/917-924,
248/465; 345/104, 133, 156, 168, 87, 173;
720/605, 600, 655; 455/347;
273/148 B; 229/926, 904, 74, 80.5;
D20/11, 17, 27, 39, 40; D6/300

See application file for complete search history.

(56) **References Cited**

U.S. PATENT DOCUMENTS

D458,237 S * 6/2002 Niitsu D14/126
D541,772 S * 5/2007 Kita D14/126
D545,779 S * 7/2007 Kita D14/126
D571,320 S * 6/2008 Kita D14/126

(Continued)

OTHER PUBLICATIONS

Reid, "Crave TV: Alienware's bad boy ALX PC and curved display,"
Publication Date: Jan. 8, 2008. /http://crave.cnet.co.uk/desktops/
crave-tv-alienwares-bad-boy-alxpc-and-curved-display-49294958/.

(Continued)

Primary Examiner — Robert M Spear

Assistant Examiner — Eliza Bennett-Hattan

(74) *Attorney, Agent, or Firm* — Morgan, Lewis & Bockius
LLP

(57) **CLAIM**

The ornamental design for a television receiver, as shown and
described.

DESCRIPTION

FIG. 1 is a rear perspective view of a television receiver
showing our new design;

FIG. 2 is a front view thereof;

FIG. 3 is a rear view thereof;

FIG. 4 is a left side view thereof where the right side view is
a mirror image;

FIG. 5 is a top plan view thereof where the bottom plan view
is a mirror image;

FIG. 6 is a front perspective view thereof;

FIG. 7 is a rear perspective view thereof showing the middle
state in which the display part of television has been partially
bent;

FIG. 8 is a left side view of FIG. 7; FIG. 9 is a top plan view
of FIG. 7;

FIG. 10 is a front perspective view of FIG. 7;

FIG. 11 is a right side perspective view of FIG. 7;

FIG. 12 is a rear perspective view thereof showing the state in
which the display part of television has been completely bent;

FIG. 13 is a left side view of FIG. 12;

FIG. 14 is a top plan view of FIG. 12;

FIG. 15 is a front perspective view of FIG. 12; and,

FIG. 16 is a right side perspective view of FIG. 12.

The broken lines are for illustrative purposes only and form
no part of the claimed design. The dash-dot broken lines
define the bounds of the claimed design and form no part
thereof.

1 Claim, 16 Drawing Sheets

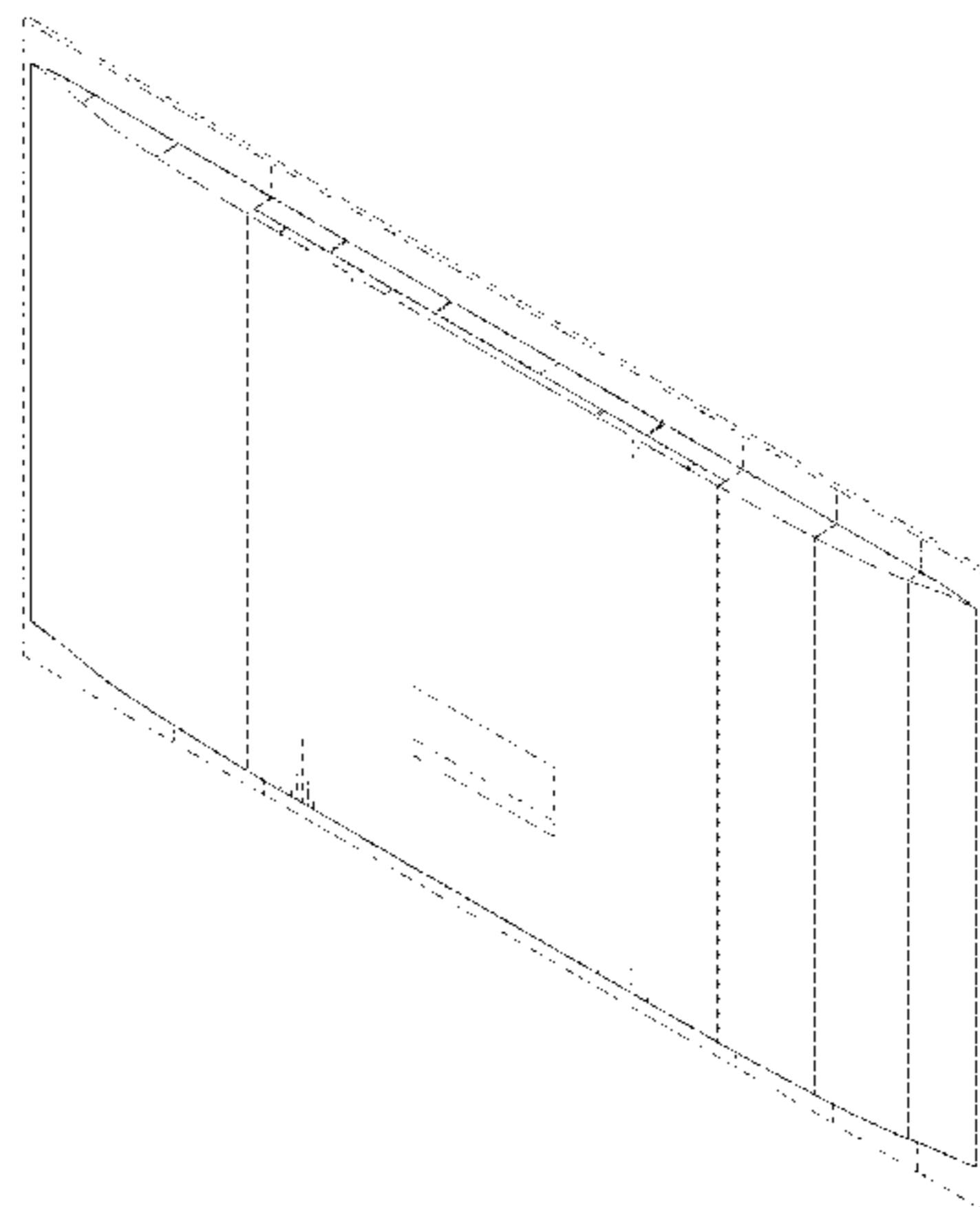

(56)

References Cited

U.S. PATENT DOCUMENTS

D585,396 S *	1/2009	Kita	D14/126
D680,090 S *	4/2013	Serota	D14/126
D680,509 S *	4/2013	Hwangbo et al.	D14/126
D682,799 S *	5/2013	Hwang Bo et al.	D14/126
D687,000 S *	7/2013	Gomi et al.	D14/126
D689,033 S *	9/2013	Hwangbo et al.	D14/126

FOREIGN PATENT DOCUMENTS

KR	30-0673555	12/2012
KR	30-0675774	1/2013

OTHER PUBLICATIONS

Jobling, "Shinoda Shows Off 125in Wide, 1mm Thick Plasma,"
 Publication Date: May 19, 2008. /<http://www.trustedreviews.com/news/Shinoda-Shows-Off-125in-Wide-1mm-Thick-Plasma/>.

Ali, "Huge Curved TV for Gamers—Ostendo CRVD," Publication Date: Nov. 24, 2009. /<http://forum-xcitefun.net/huge-curved-tv-for-gamers-ostendo-crvd-t39928.html/>.

Divirgilio, "Benny drive's 160-inch curved rear screen racing simulator is the big daddy of all," Publication Date: Jul. 13, 2012. /<http://www.bornrich.com/benny-drives-160-inch-curved-rear-screen-racing-simulator-big-daddy.html/>.

Covert, "AUO Curved Displays, Ultra Thin LCDs on the Way," Publication Date: May 20, 2008. /<http://gizmodo.com/392248/auo-curved-displays-ultra-thin-lcds-on-the-way/>.

Dubey, "iView Curved Display iMac Concept showcased by Nuno Teixeira," Publication Date: Mar. 3, 2008. /<http://www.techshout.com/hardware/2008/03/iview-curved-display-imac-concept-showcased-by-nuno-teixeira/>.

Publication Date: Jan. 9, 2013. /<http://jongamk.tistory.com/2099/>.

* cited by examiner

FIG. 1

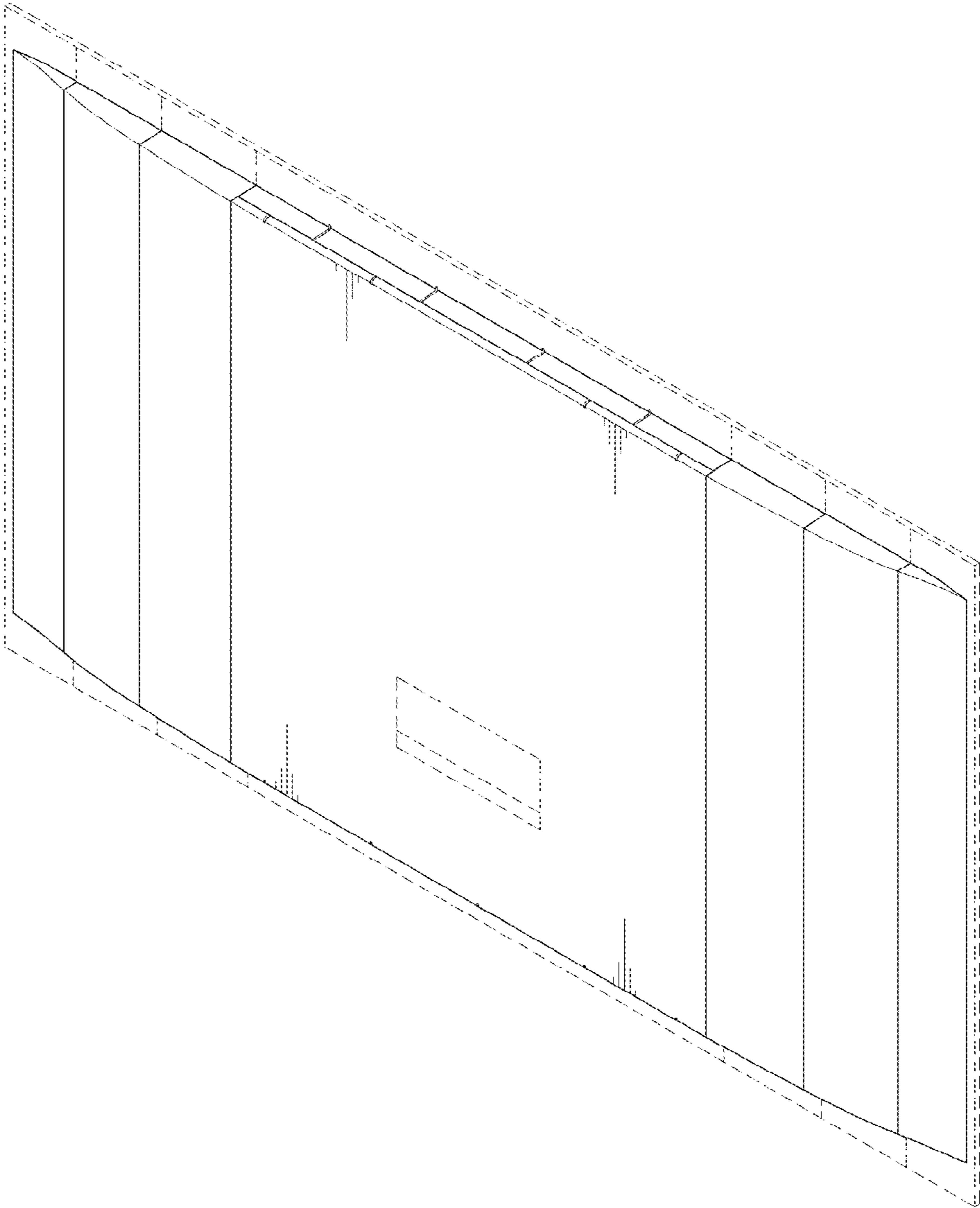

FIG. 2



FIG. 3

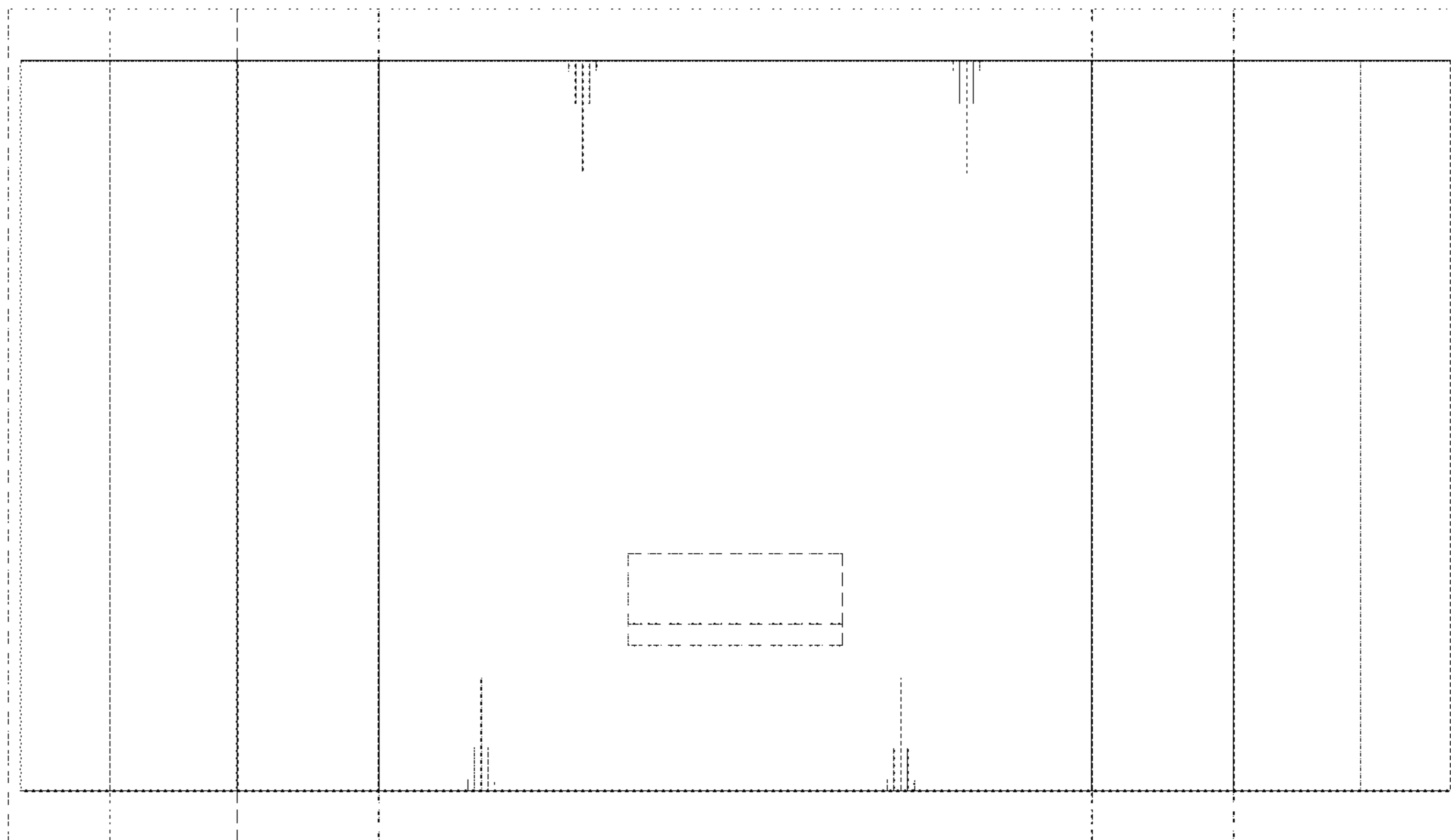

FIG. 4

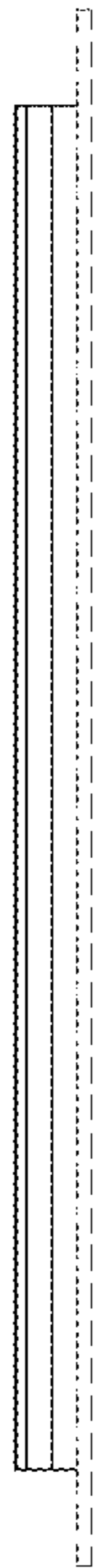

FIG. 5

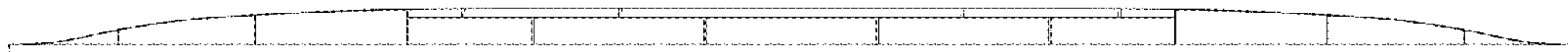

FIG. 6

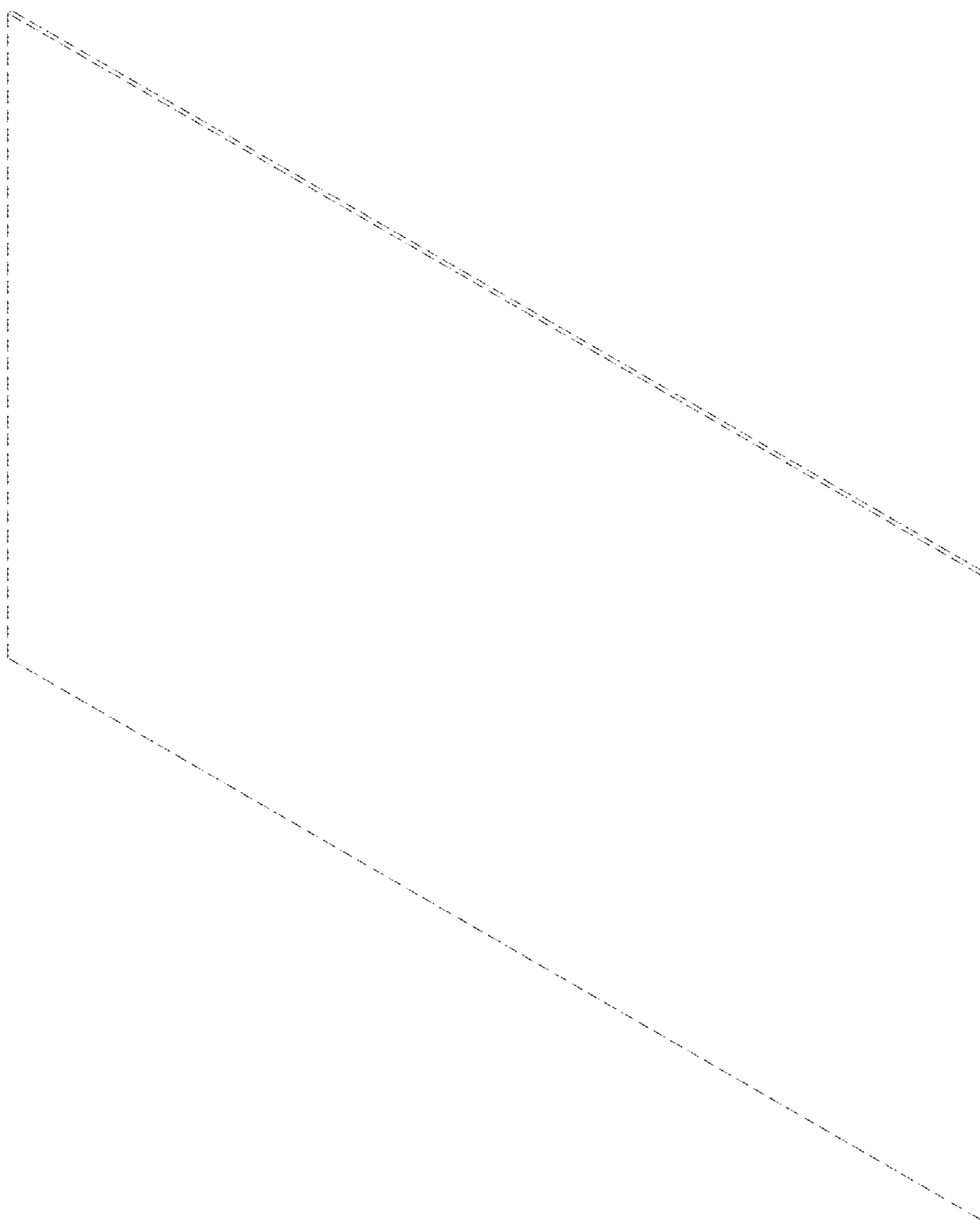

FIG. 7

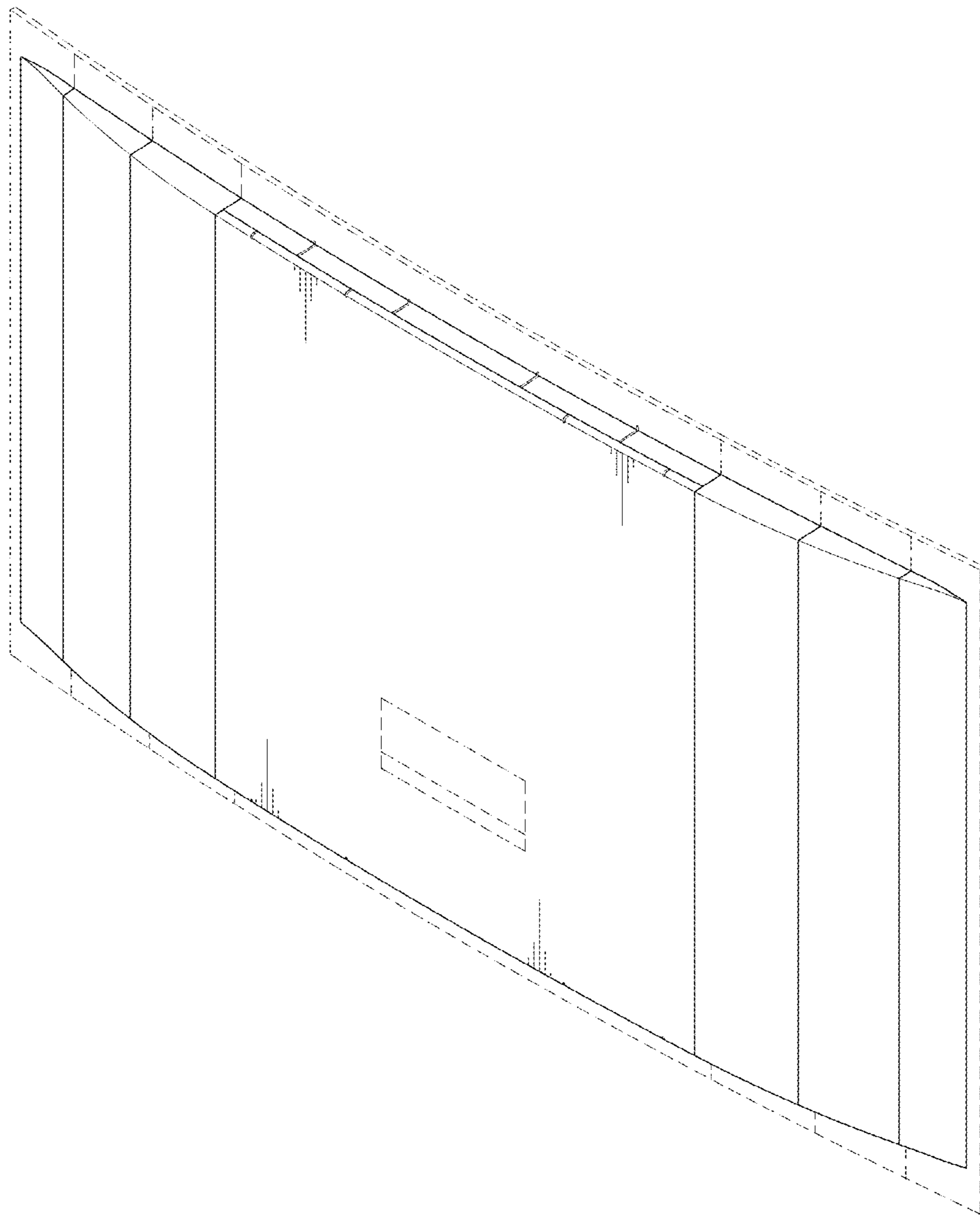

FIG. 8

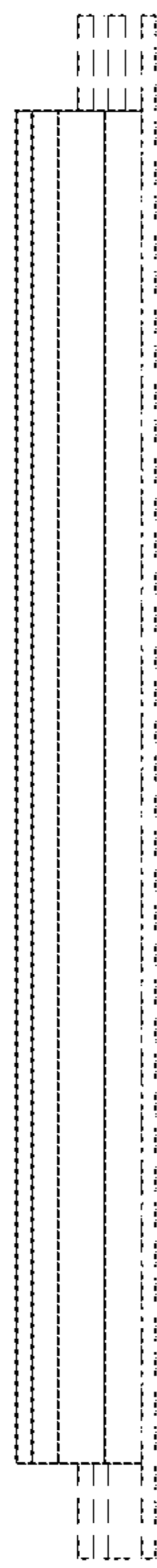

FIG. 9

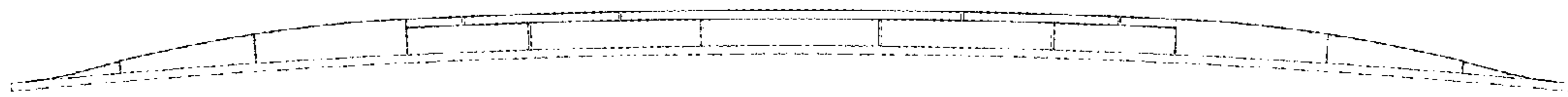

FIG. 10

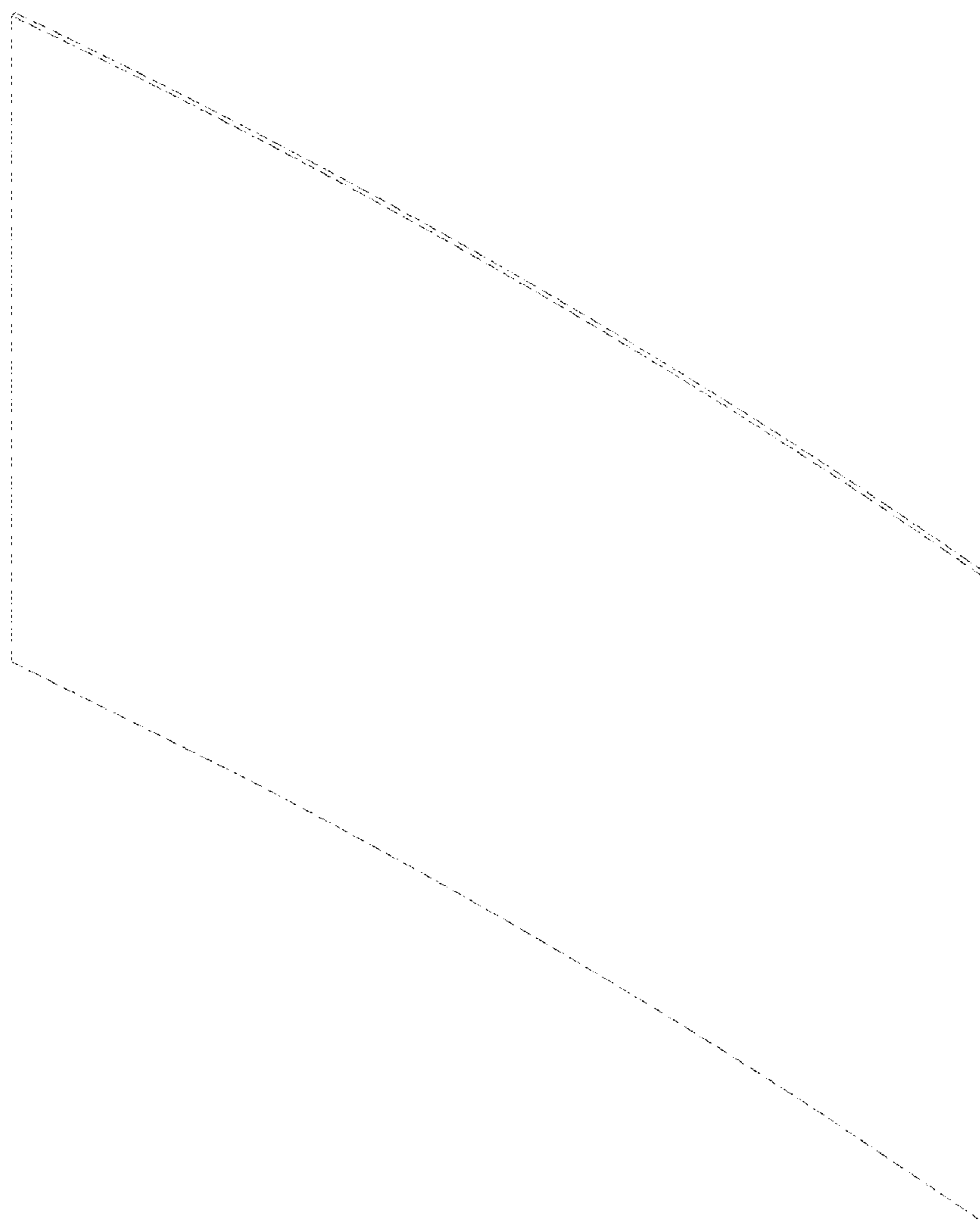

FIG. 11

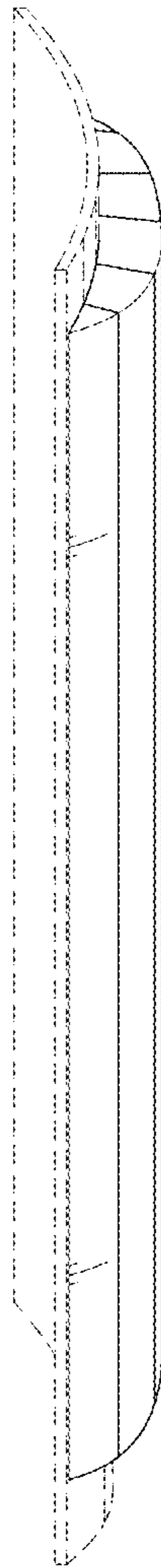

FIG. 12

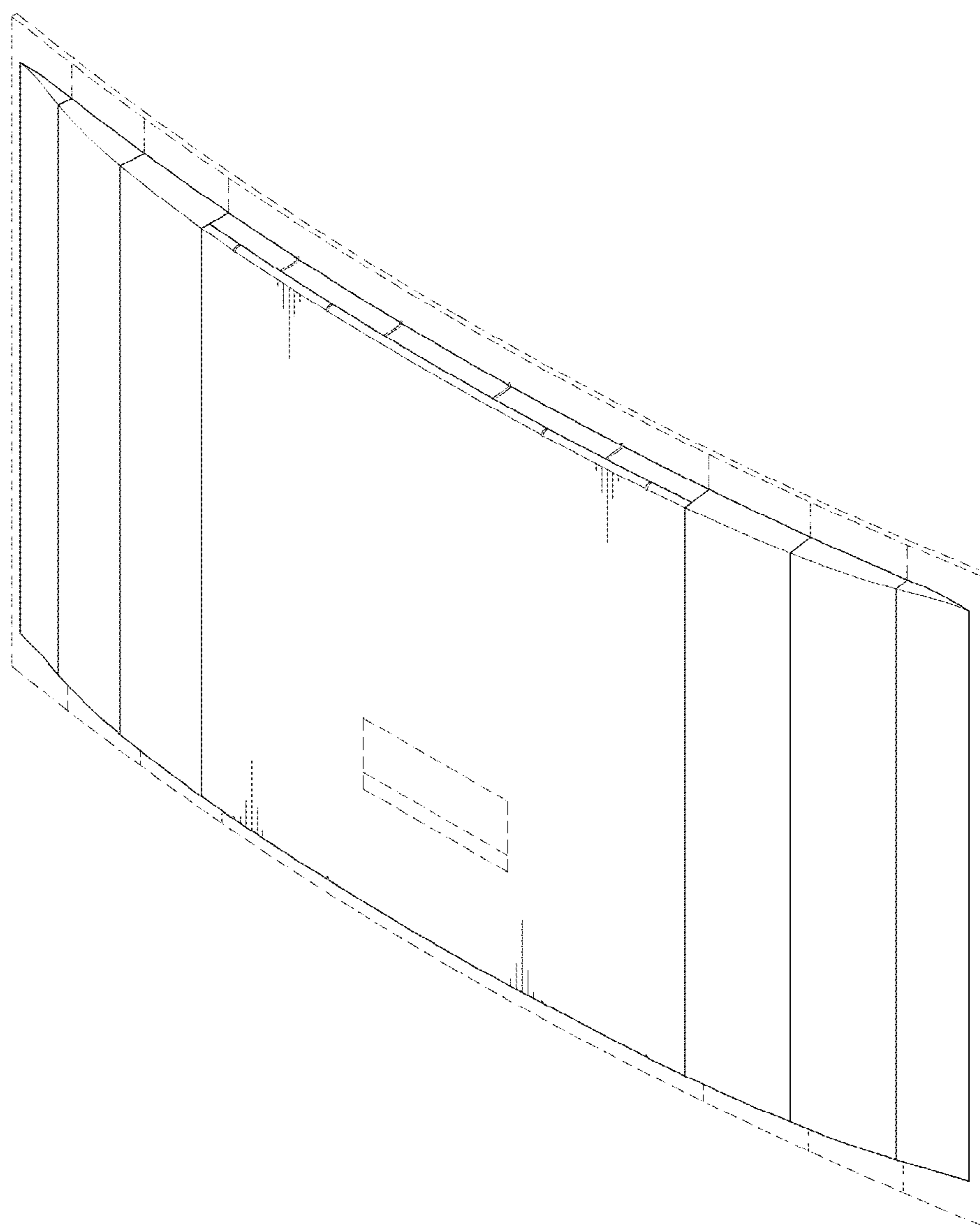

FIG. 13

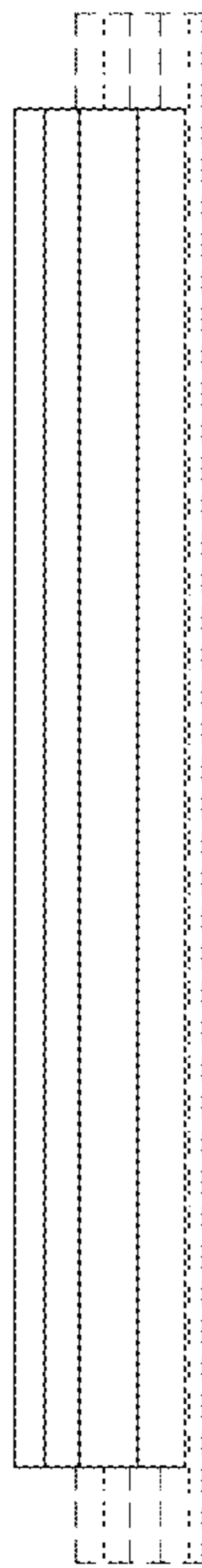

FIG. 14

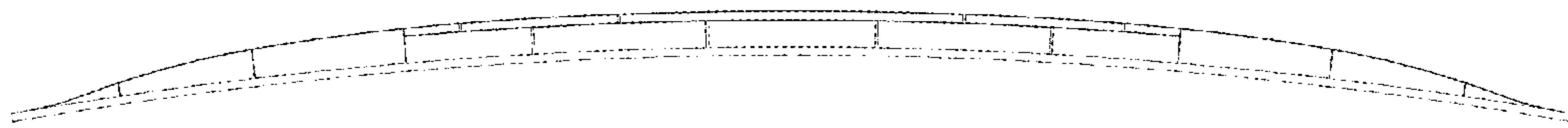

FIG. 15

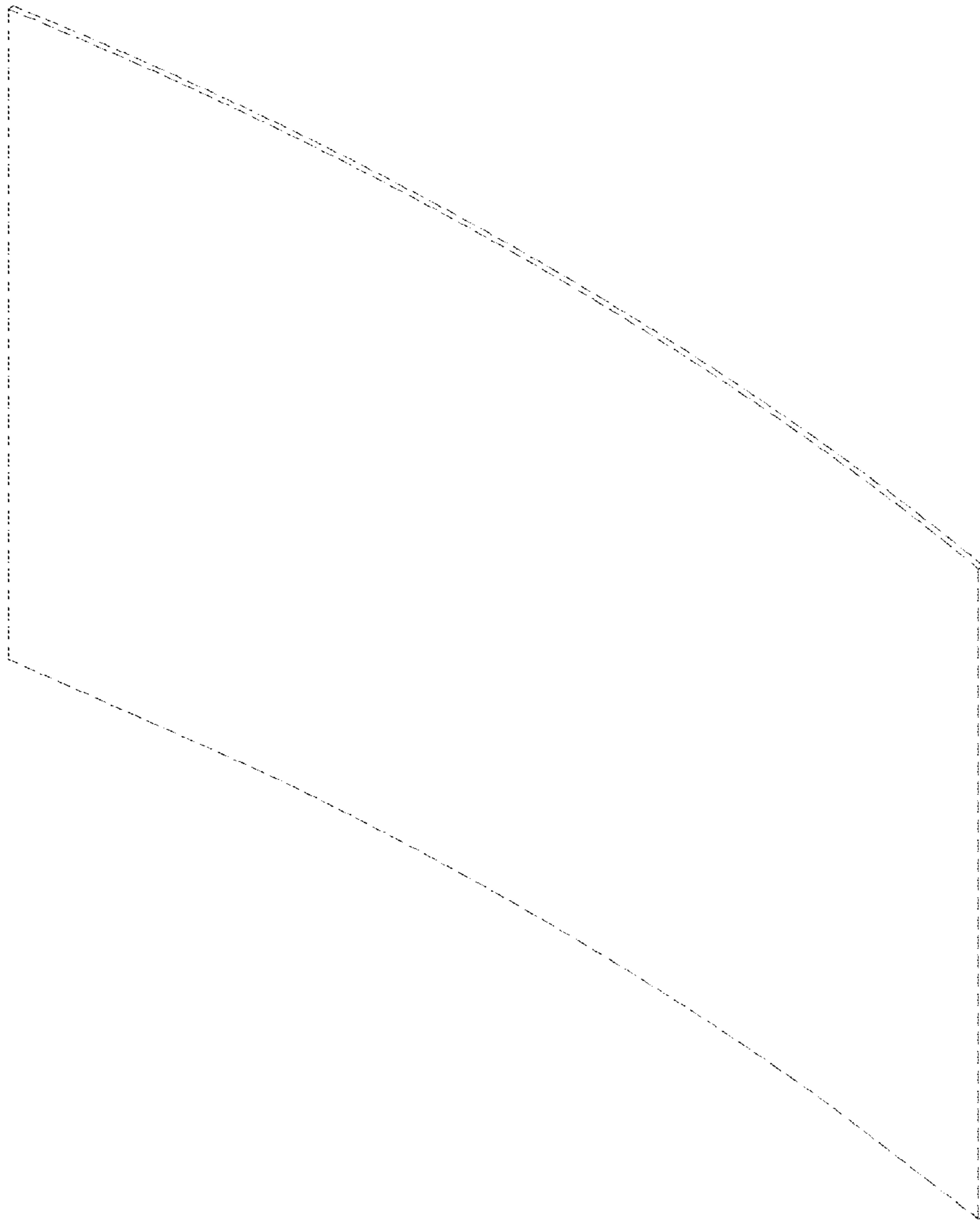

FIG. 16

