



US00D723446S

(12) **United States Design Patent**
Wemesfelder

(10) **Patent No.:** **US D723,446 S**
(45) **Date of Patent:** **** *Mar. 3, 2015**

(54) **PONTOON FOR WATERCRAFT**

(71) Applicant: **William R. Wemesfelder**, Venice, FL
(US)

(72) Inventor: **William R. Wemesfelder**, Venice, FL
(US)

(*) Notice: This patent is subject to a terminal disclaimer.

(**) Term: **14 Years**

(21) Appl. No.: **29/459,904**

(22) Filed: **Jul. 4, 2013**

(51) **LOC (10) Cl.** **12-06**

(52) **U.S. Cl.**
USPC **D12/316; D12/317**

(58) **Field of Classification Search**
USPC D12/300, 316, 317; D21/803;
114/39.22, 39.26, 43, 45, 46, 123, 263,
114/266, 267, 292, 347, 363, 364; 405/219
See application file for complete search history.

(56) **References Cited**

U.S. PATENT DOCUMENTS

| | | | |
|---------------|---------|-----------|-----------|
| 2,948,251 A | 8/1960 | Replogle | |
| 3,101,691 A | 8/1963 | Wendt | |
| 3,139,055 A | 6/1964 | Nutting | |
| 3,638,598 A | 2/1972 | Vlad | |
| 3,902,443 A * | 9/1975 | McDougall | 114/39.22 |
| D256,449 S * | 8/1980 | Upchurch | D12/317 |
| 4,361,103 A | 11/1982 | Willat | |
| 4,624,207 A | 11/1986 | King | |

| | | | |
|----------------|---------|------------------|---------|
| D287,847 S * | 1/1987 | Bobinac | D12/317 |
| 4,641,594 A * | 2/1987 | Birkett | 114/43 |
| 5,134,955 A | 8/1992 | Manfield | |
| 5,178,090 A | 1/1993 | Carter | |
| 5,605,111 A | 2/1997 | Culpepper | |
| 6,145,462 A | 11/2000 | Aquino | |
| D440,536 S * | 4/2001 | Grzybowski | D12/317 |
| D457,121 S * | 5/2002 | Gzybowski | D12/317 |
| 6,561,116 B2 | 5/2003 | Linjawi | |
| 6,612,254 B1 | 9/2003 | Arthur | |
| 6,860,216 B1 * | 3/2005 | Morriseau | 114/123 |
| D573,525 S * | 7/2008 | Chen | D12/317 |
| 7,789,035 B1 * | 9/2010 | Rosenberg et al. | 114/363 |
| D651,155 S * | 12/2011 | Almestad | D12/317 |
| D652,780 S | 1/2012 | Wemesfelder | |
| 8,277,272 B1 | 10/2012 | Wemesfelder | |

* cited by examiner

Primary Examiner — Cynthia M Chin

(74) *Attorney, Agent, or Firm* — Frijouf, Rust & Pyle, P.A.

(57) **CLAIM**

The ornamental design for a pontoon for watercraft, as shown and described.

DESCRIPTION

FIG. 1 is a front perspective view of my new design for a pontoon for watercraft;
FIG. 2 is a rear perspective view of FIG. 1;
FIG. 3 is a front view of FIG. 1;
FIG. 4 is a rear view of FIG. 1;
FIG. 5 is a top view of FIG. 1;
FIG. 6 is a bottom view of FIG. 1;
FIG. 7 is a left side view of FIG. 1; and,
FIG. 8 is a right side view of FIG. 1.

1 Claim, 4 Drawing Sheets

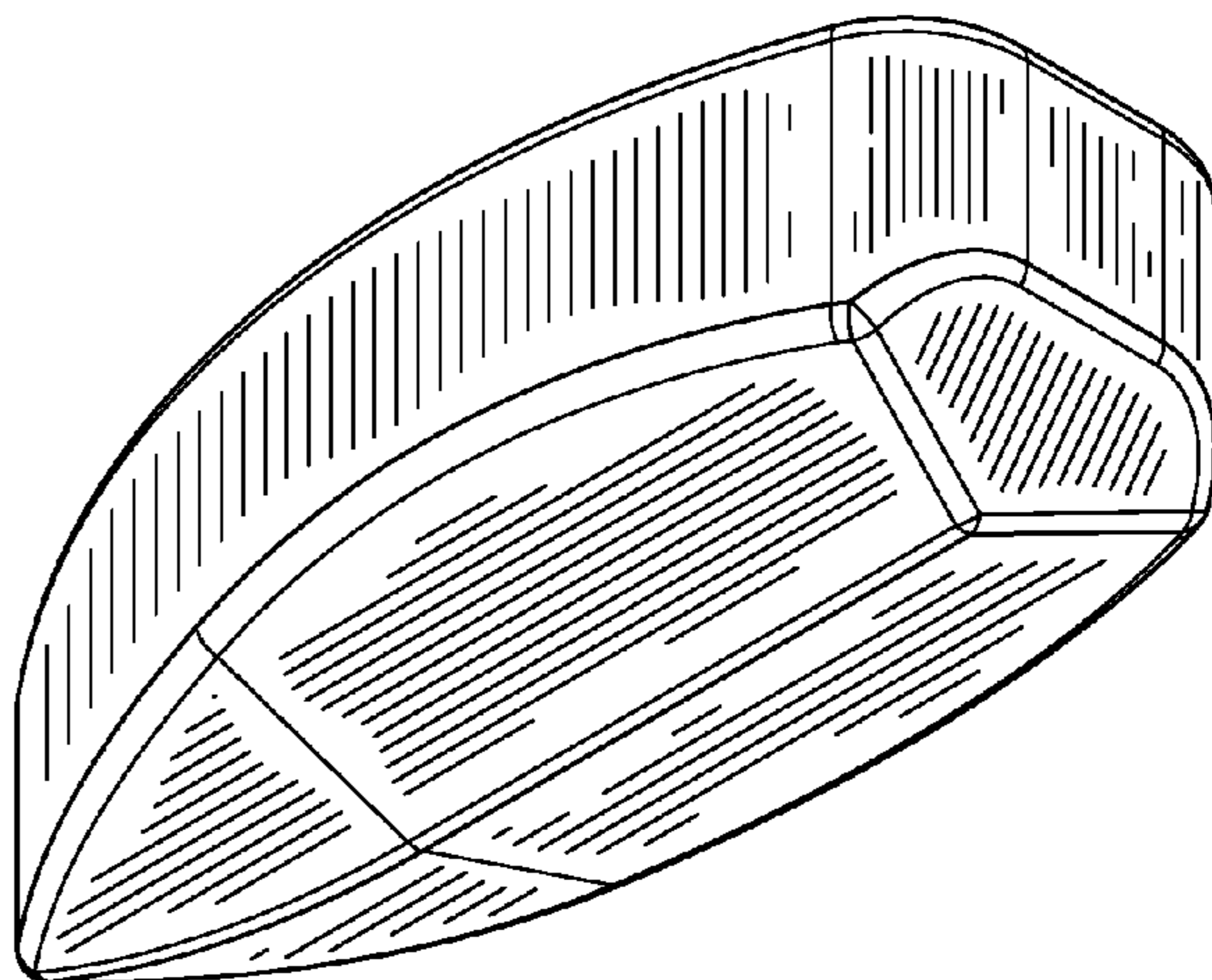
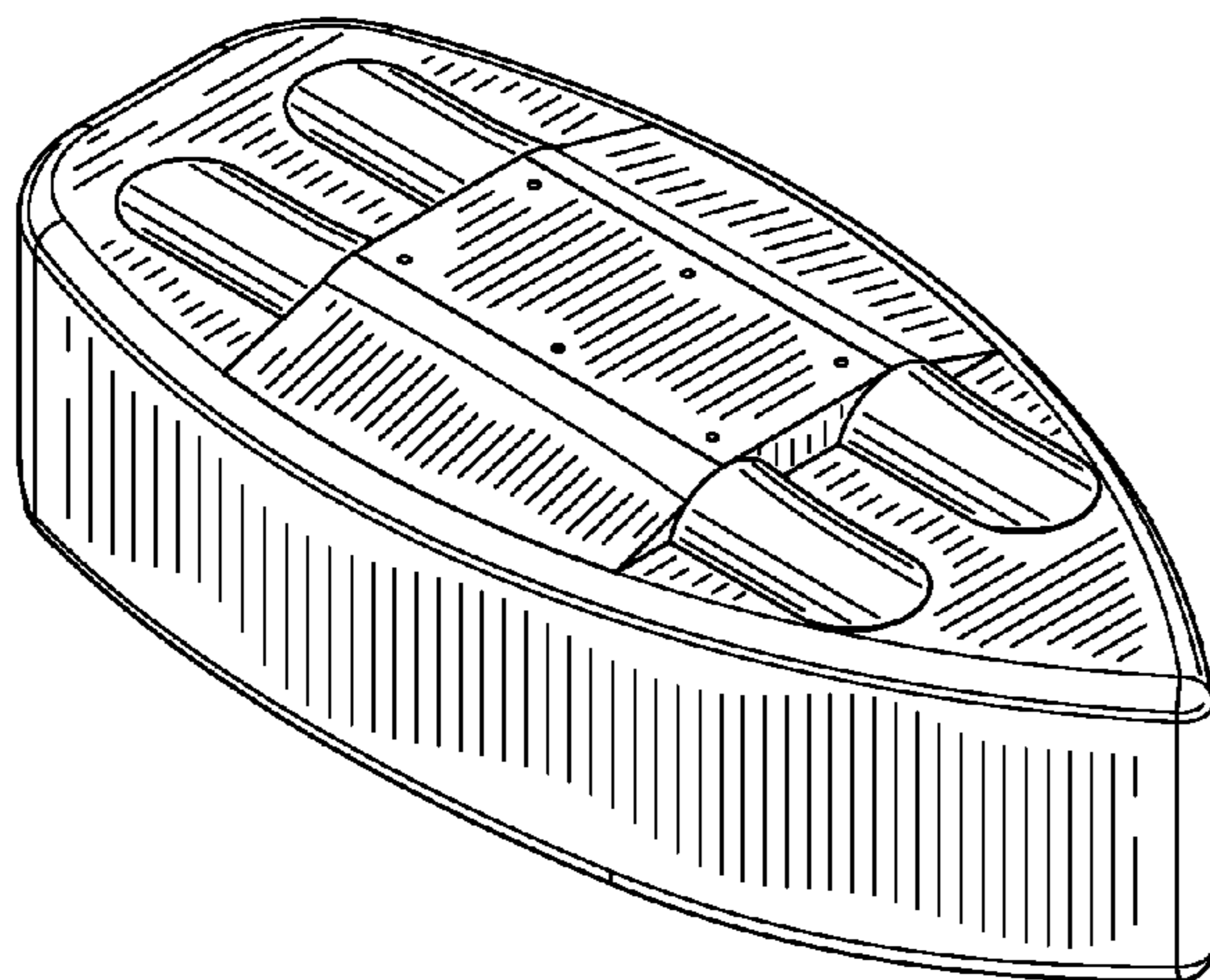

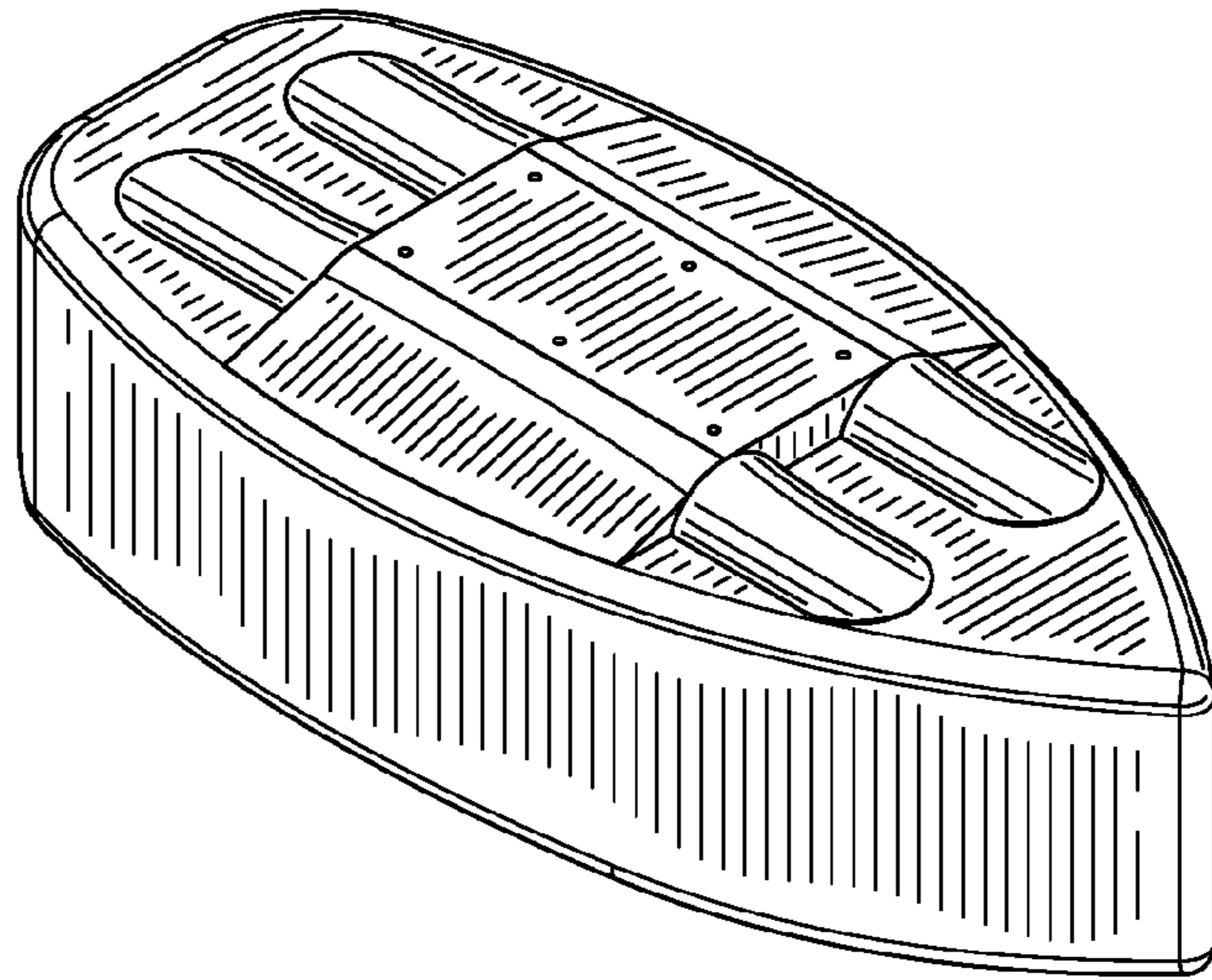

FIG. 1

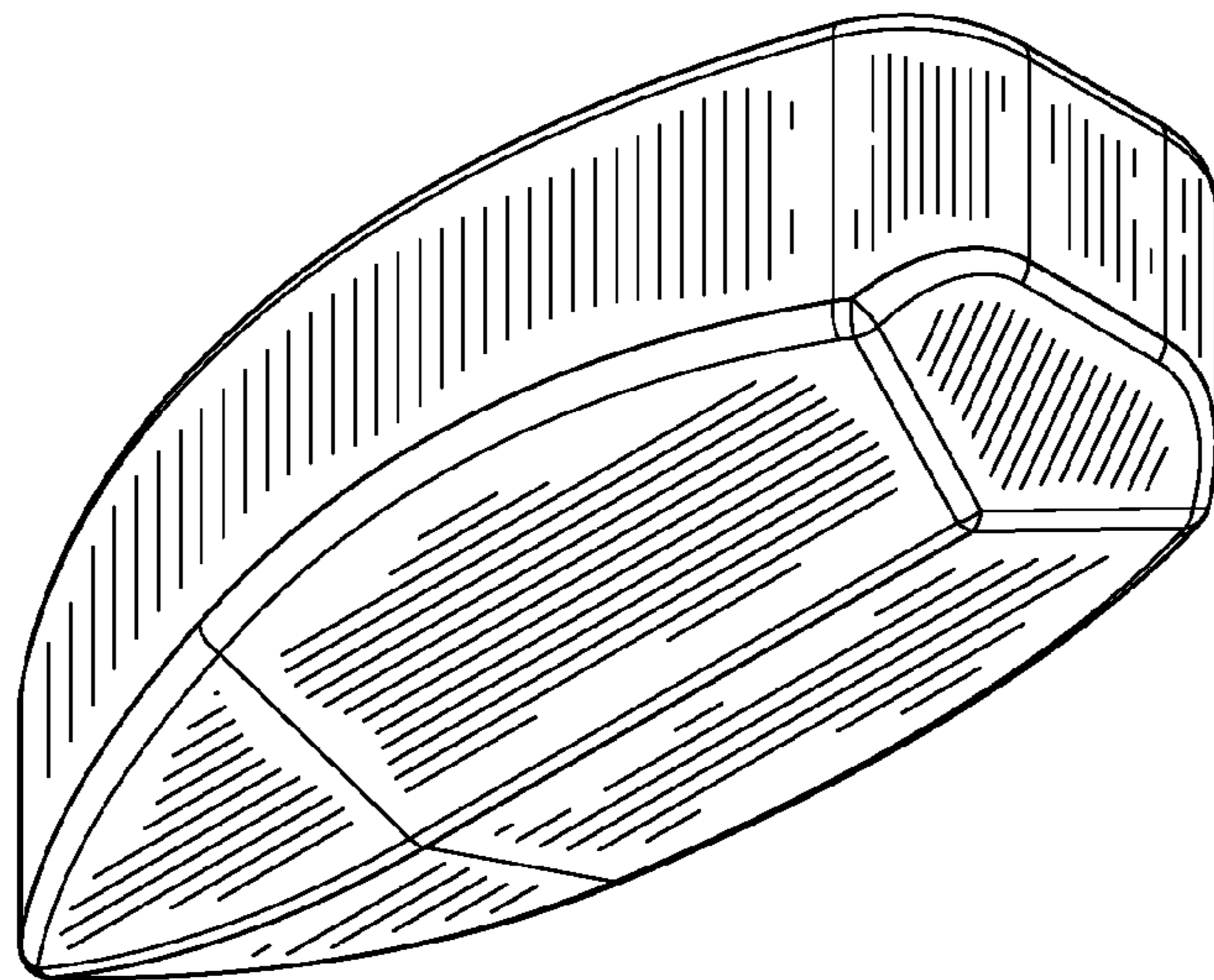

FIG. 2

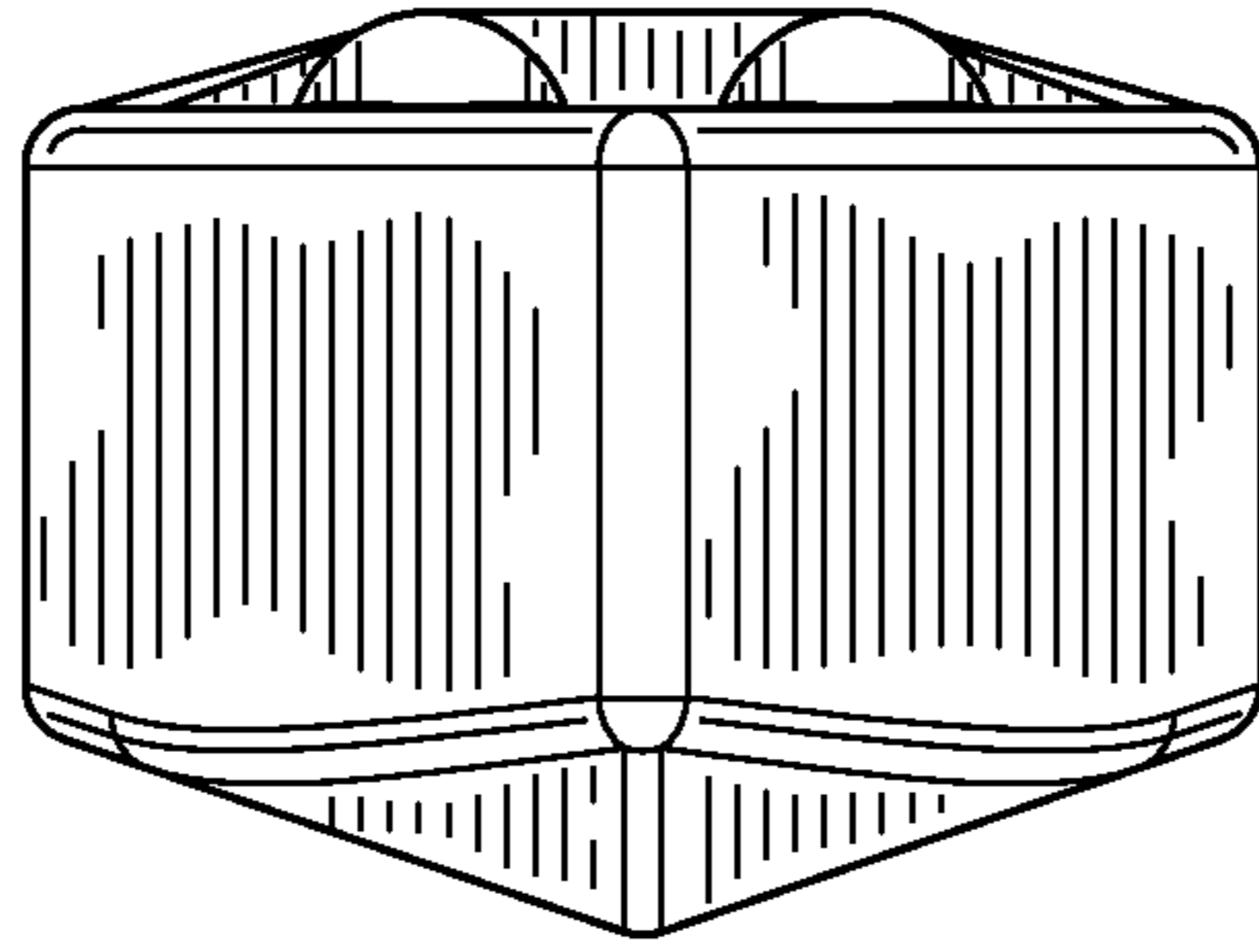

FIG. 3

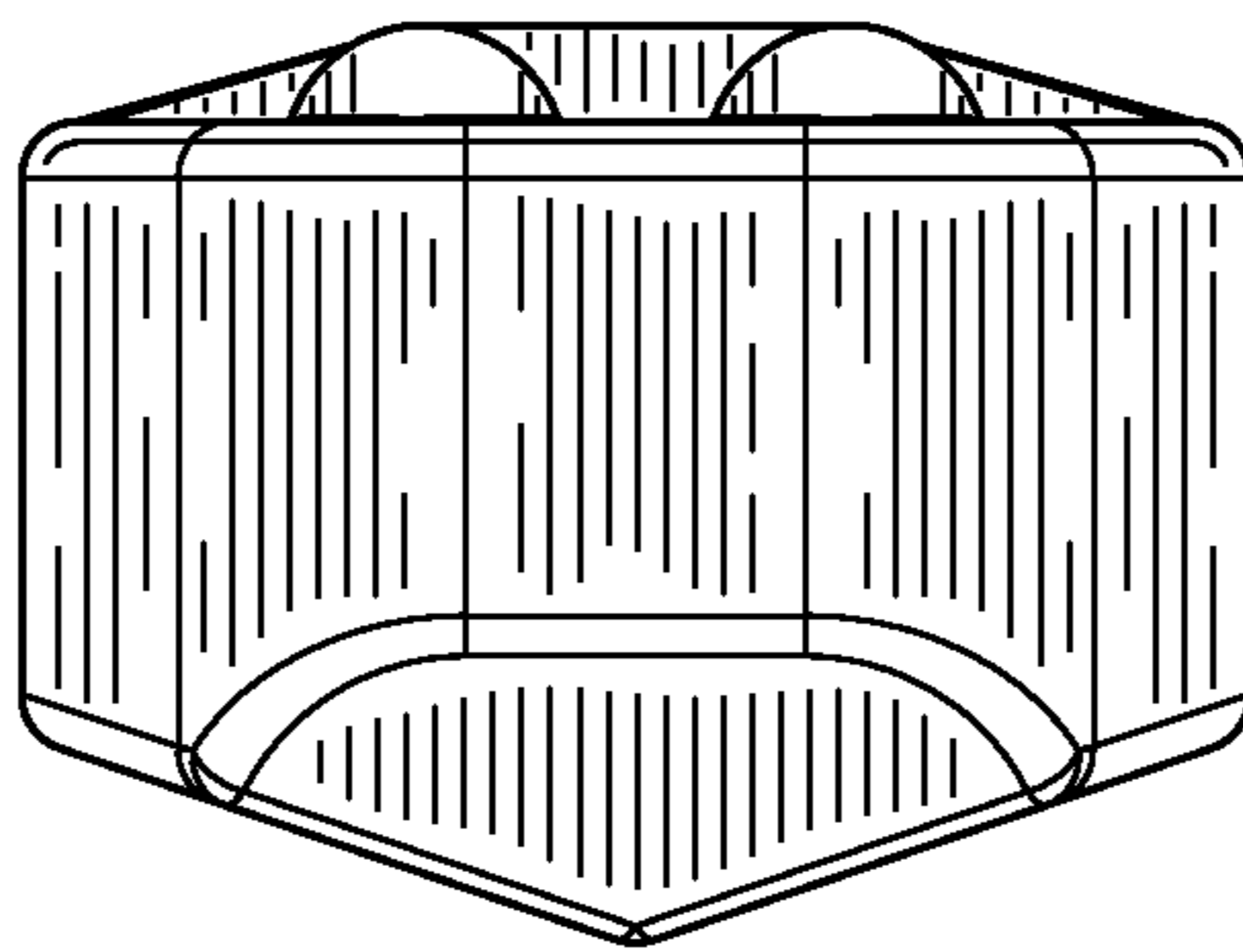

FIG. 4

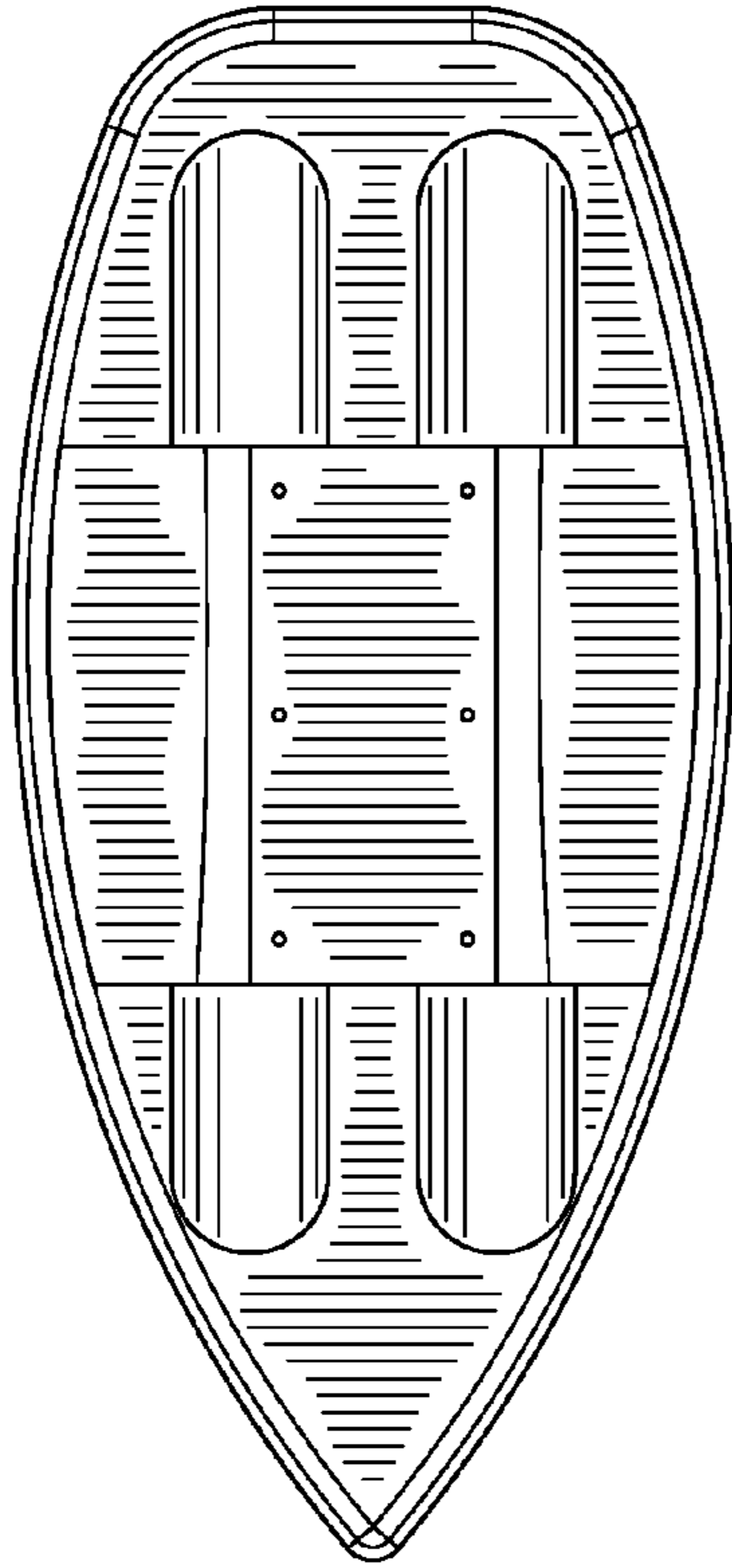

FIG. 5

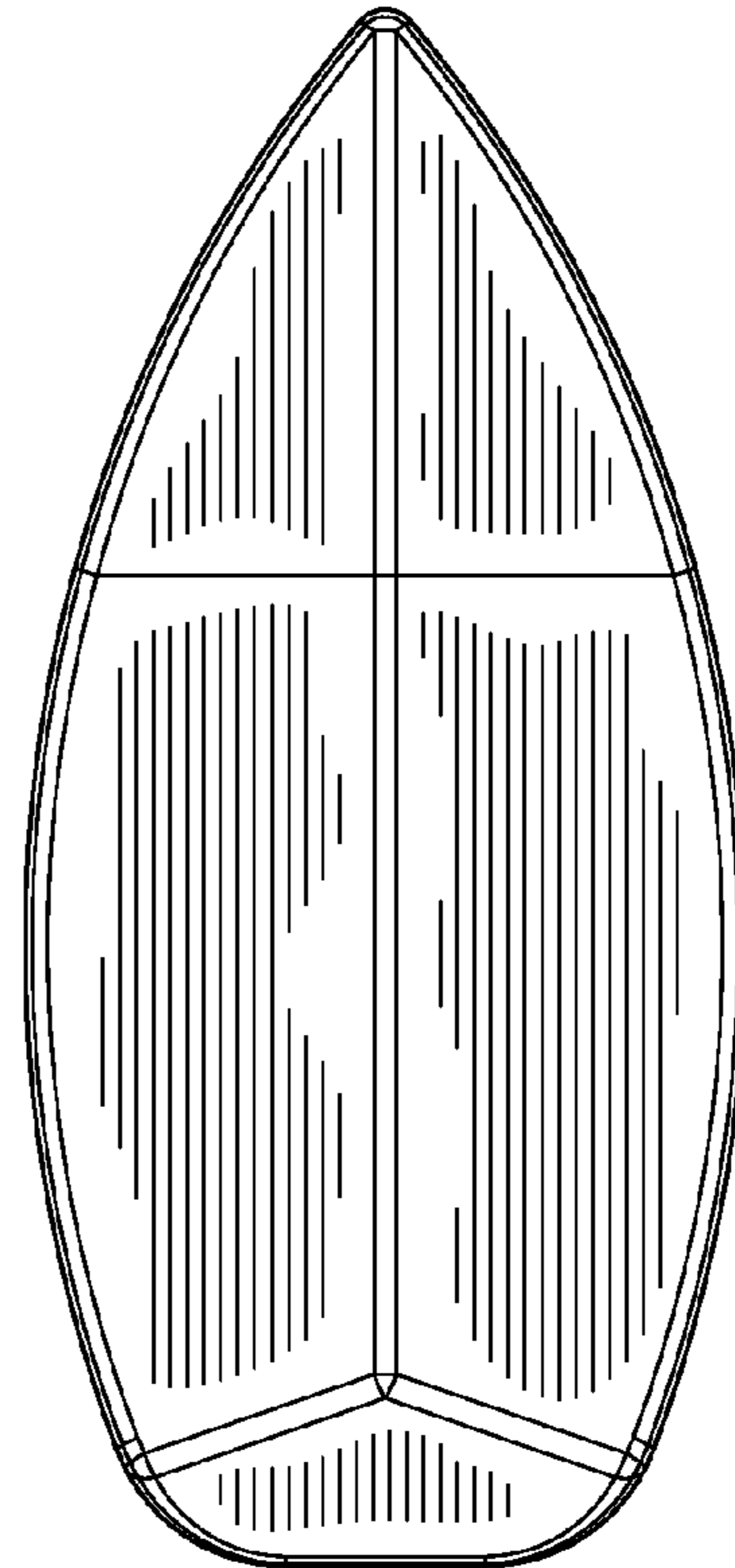

FIG. 6

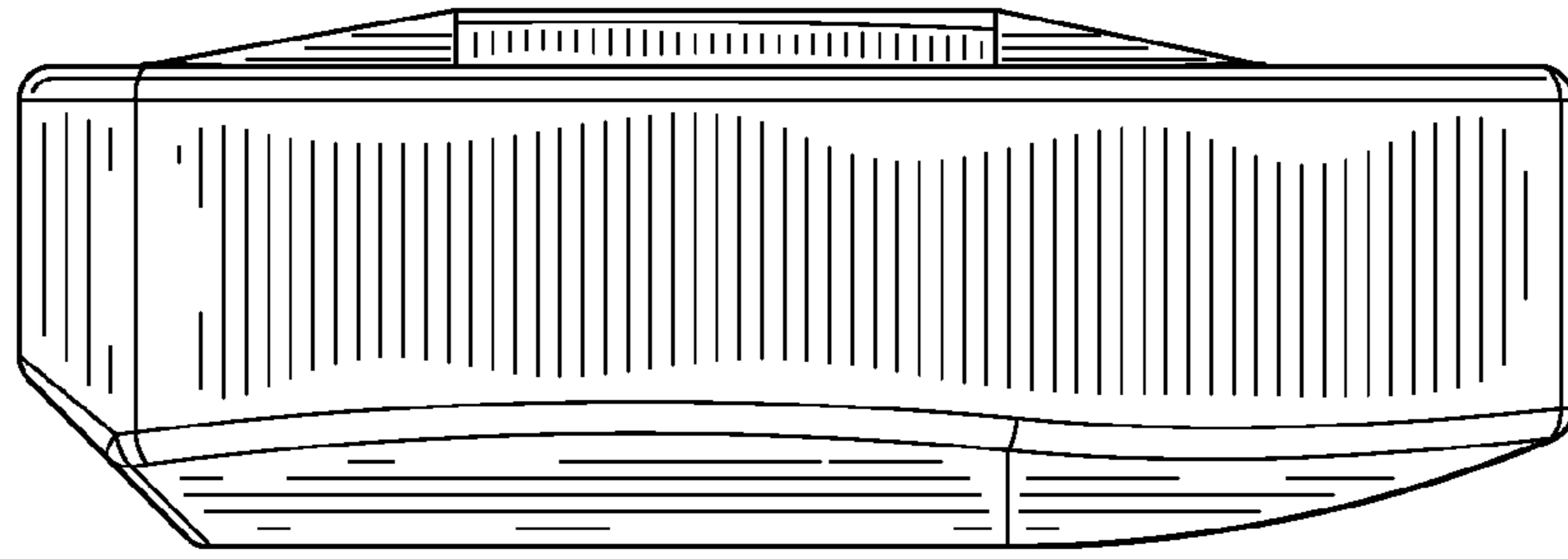

FIG. 7

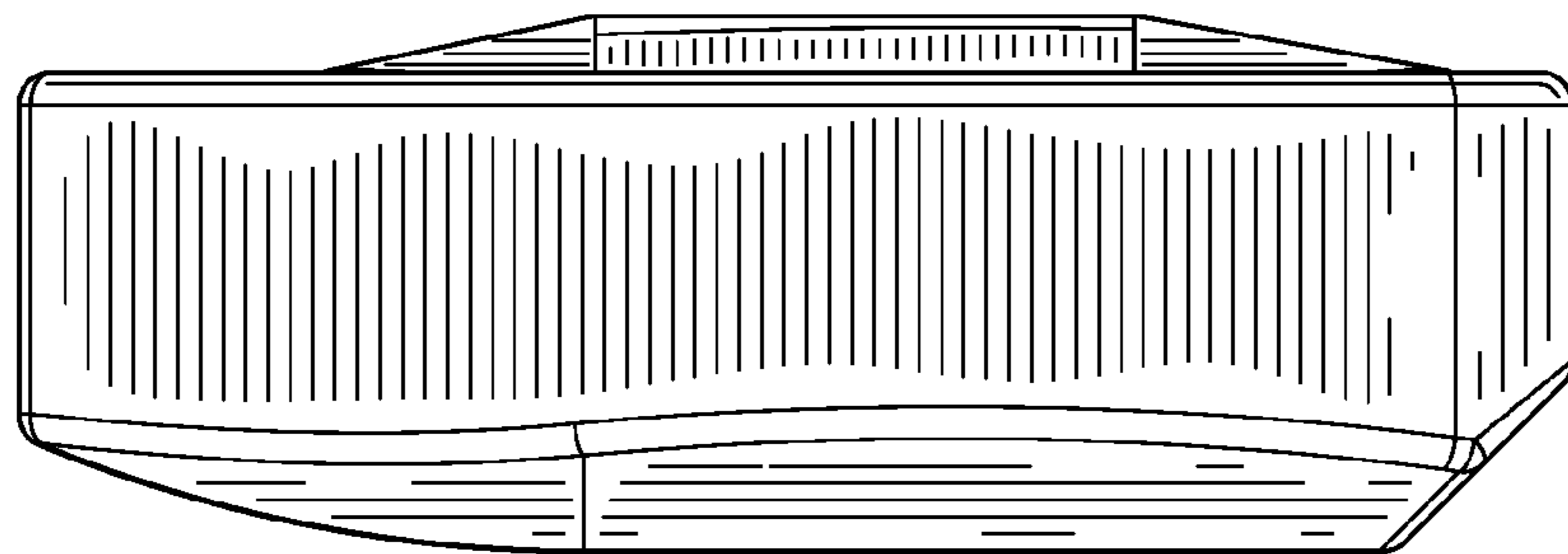

FIG. 8