



US00D723409S

(12) **United States Design Patent**  
**Theodore et al.**

(10) **Patent No.:** **US D723,409 S**  
(45) **Date of Patent:** **\*\* Mar. 3, 2015**

(54) **BRACELET**

(71) Applicants: **Harrison George Theodore**, Quincy, MA (US); **Maria Angela Theodore**, Quincy, MA (US)

(72) Inventors: **Harrison George Theodore**, Quincy, MA (US); **Maria Angela Theodore**, Quincy, MA (US)

(\*\*) Term: **14 Years**

(21) Appl. No.: **29/478,324**

(22) Filed: **Jan. 3, 2014**

(51) **LOC (10) Cl.** ..... **11-01**

(52) **U.S. Cl.**  
USPC ..... **D11/3**

(58) **Field of Classification Search**  
USPC ..... D11/1-45, 200, 206, 208, 209, 215, D11/220; 63/1.11, 1.16, 1.17, 1.18, 3, 3.1, 63/3.2, 4, 5.1, 5.2, 7-13, 14.8, 15, 15.1, 63/15.2, 15.3, 15.45, 15.5, 15.65, 18, 21, 63/33, 37, 38, 39, 40, 41; D30/151-153; D28/41

See application file for complete search history.

(56) **References Cited**

**U.S. PATENT DOCUMENTS**

589,822 A \* 9/1897 Estell ..... 63/18  
4,091,639 A \* 5/1978 Benda ..... 63/18  
4,435,963 A \* 3/1984 Shigeru ..... 63/18

D319,201 S \* 8/1991 Aoki ..... D11/220  
5,479,796 A \* 1/1996 Shimano ..... 63/33  
5,495,734 A \* 3/1996 Yu ..... 24/3.6  
6,317,941 B1 \* 11/2001 Hamm, Jr. .... 63/12  
6,601,301 B2 \* 8/2003 Lacchetti et al. .... 63/3  
D506,943 S \* 7/2005 Erickson ..... D11/3  
D639,690 S \* 6/2011 Zhu ..... D11/3  
D691,907 S \* 10/2013 Simpson ..... D11/1  
D691,908 S \* 10/2013 Simpson ..... D11/1  
D708,540 S \* 7/2014 Norendzayan ..... D11/40  
2010/0147025 A1 \* 6/2010 Simpson et al. .... 63/13  
2013/0263625 A1 \* 10/2013 Taylor-Cattapan ..... 63/4

\* cited by examiner

*Primary Examiner* — Garth Rademaker

*Assistant Examiner* — Llorelys Martinez-Rivera

(57) **CLAIM**

The ornamental design for a bracelet, as shown and described.

**DESCRIPTION**

FIG. 1 is a perspective view of a bracelet showing my new design;  
FIG. 2 is a front view thereof;  
FIG. 3 is a back view thereof;  
FIG. 4 is a right view thereof;  
FIG. 5 is a left view thereof;  
FIG. 6 is a top view thereof; and,  
FIG. 7 is a bottom view thereof.  
The broken lines in the drawings illustrate portions of the bracelet that form no part of the claimed design.

**1 Claim, 3 Drawing Sheets**

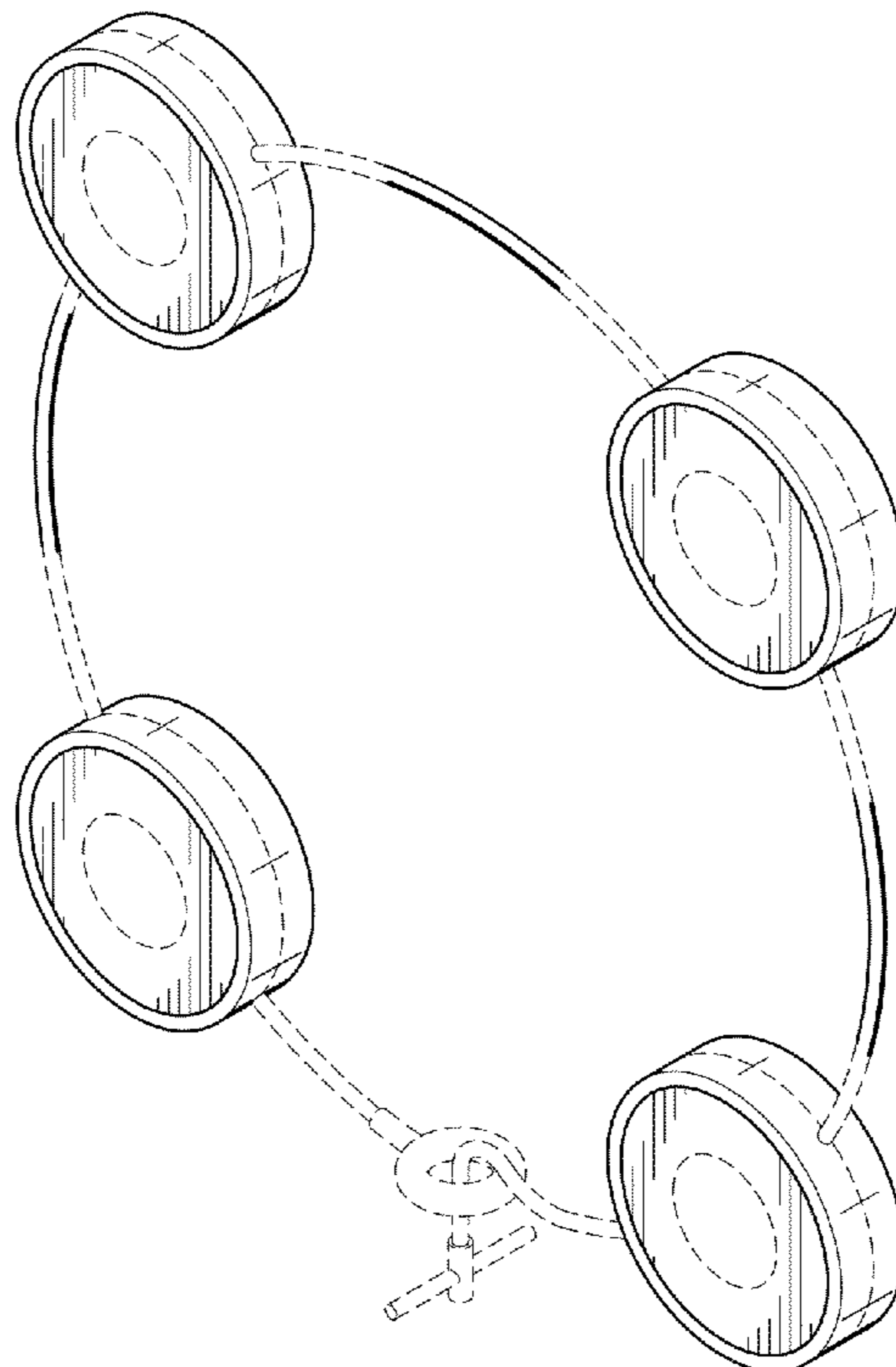

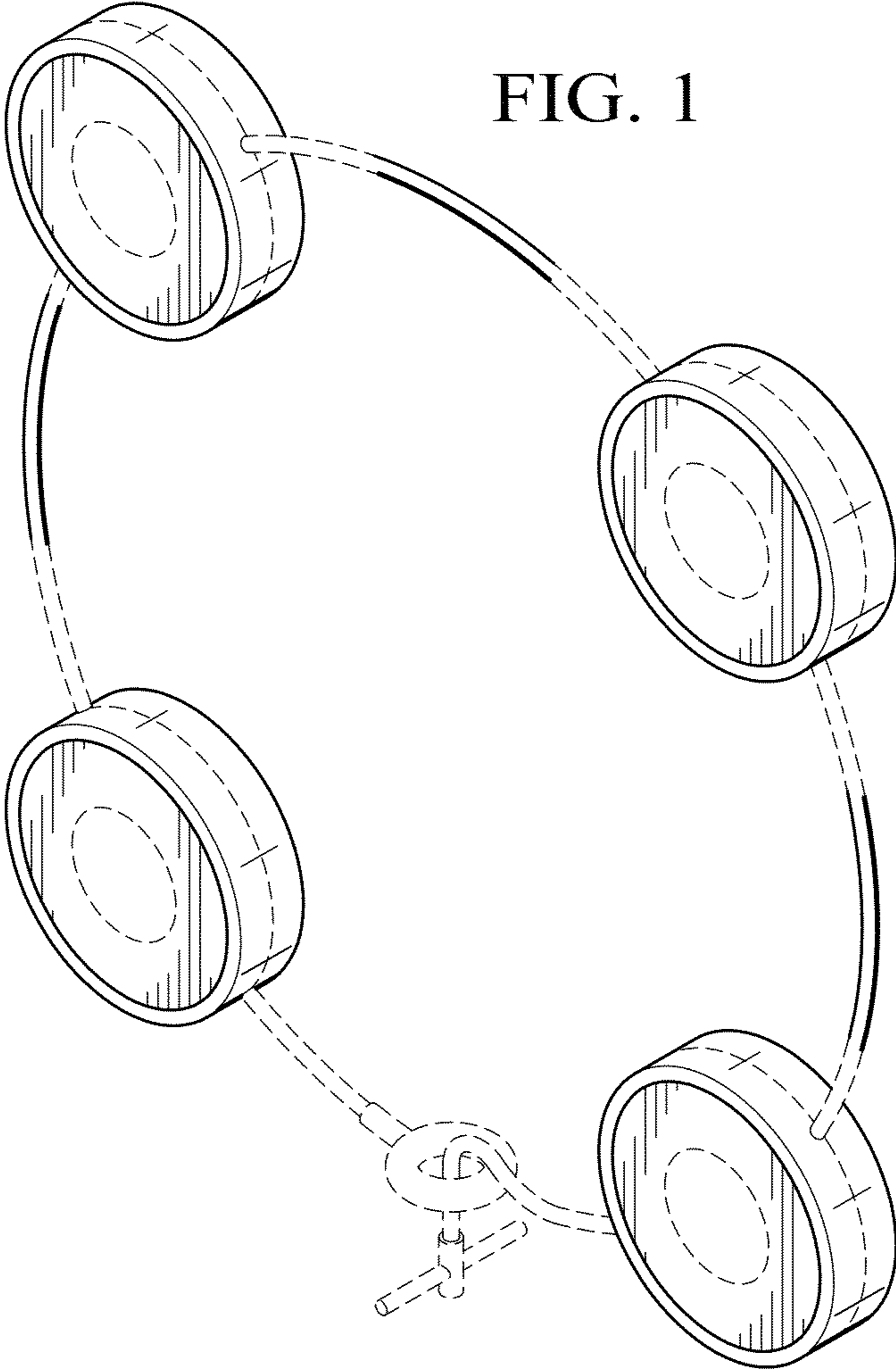

FIG. 1

FIG. 2

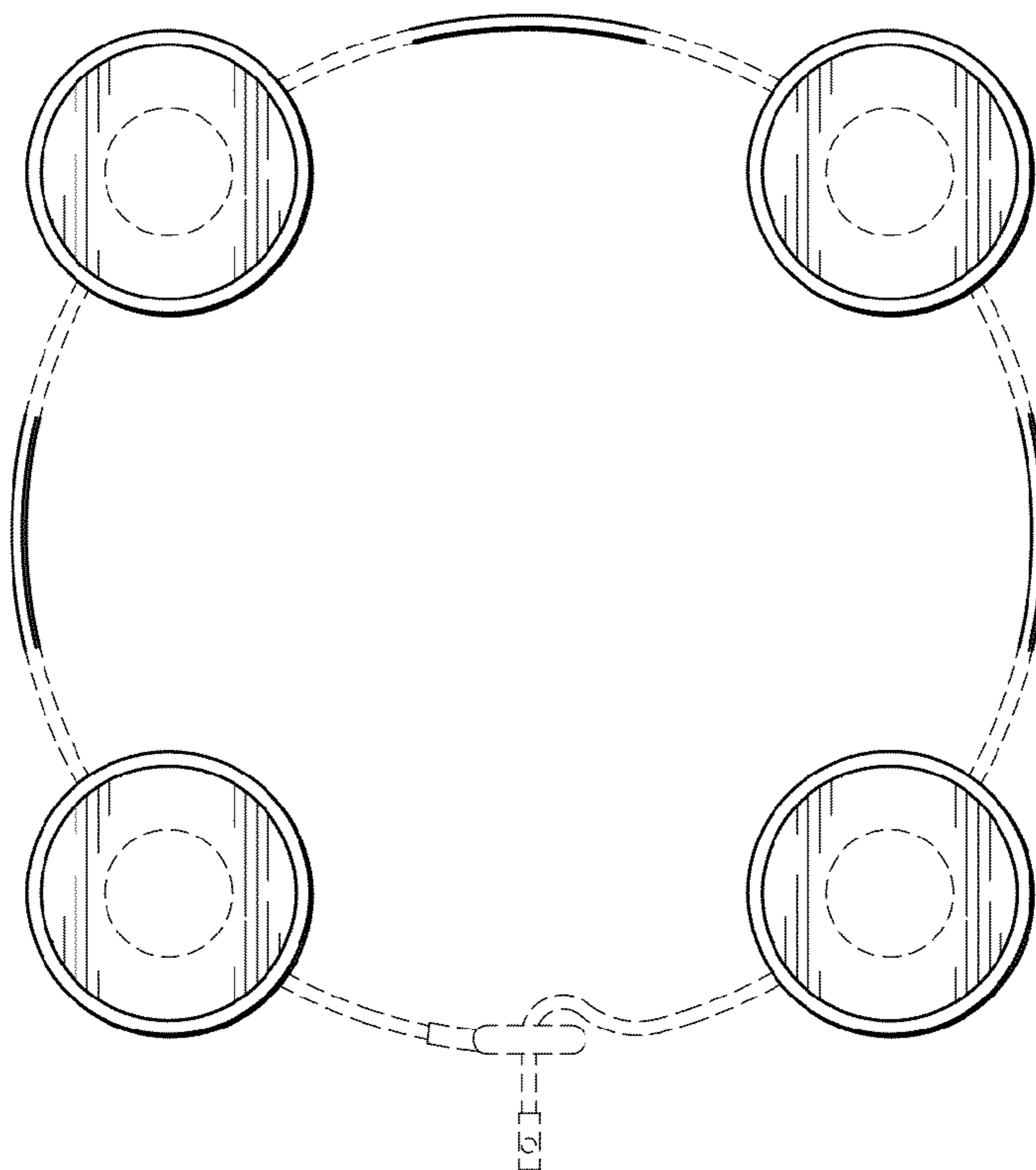

FIG. 3

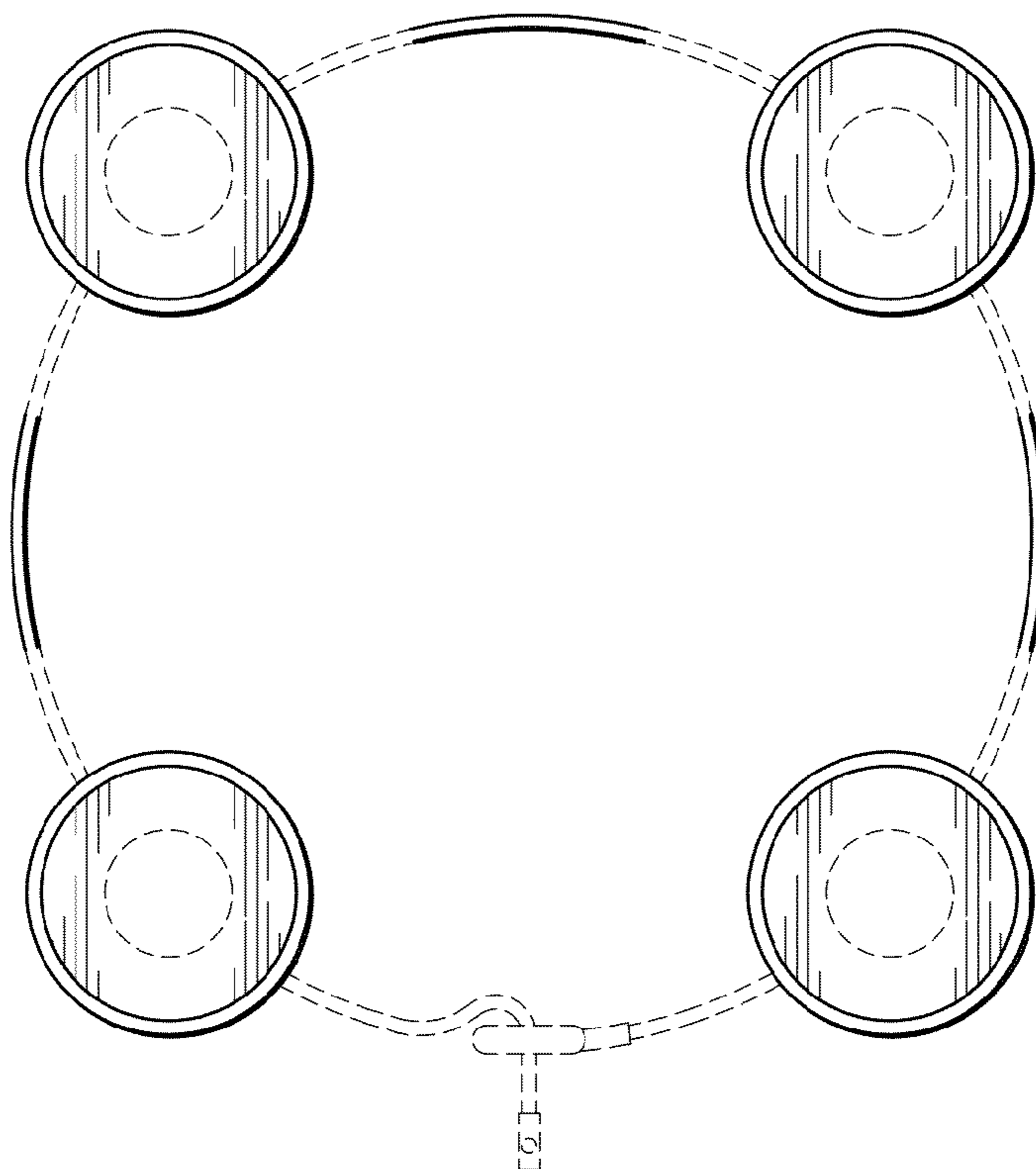

FIG. 4

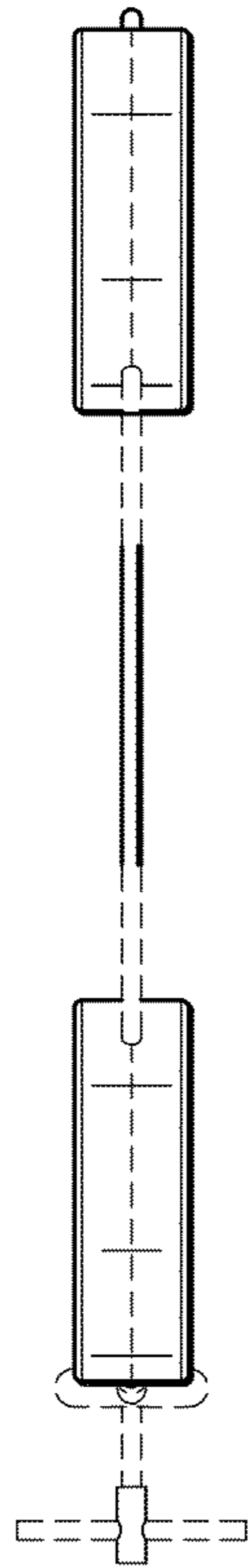

FIG. 5

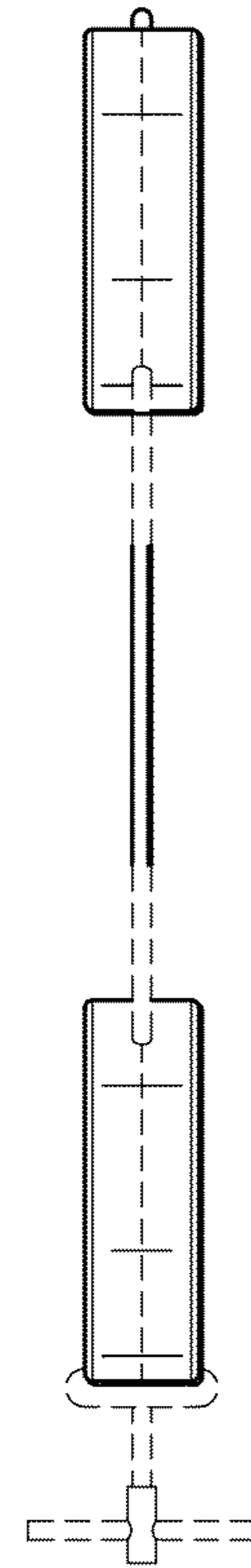

FIG. 6

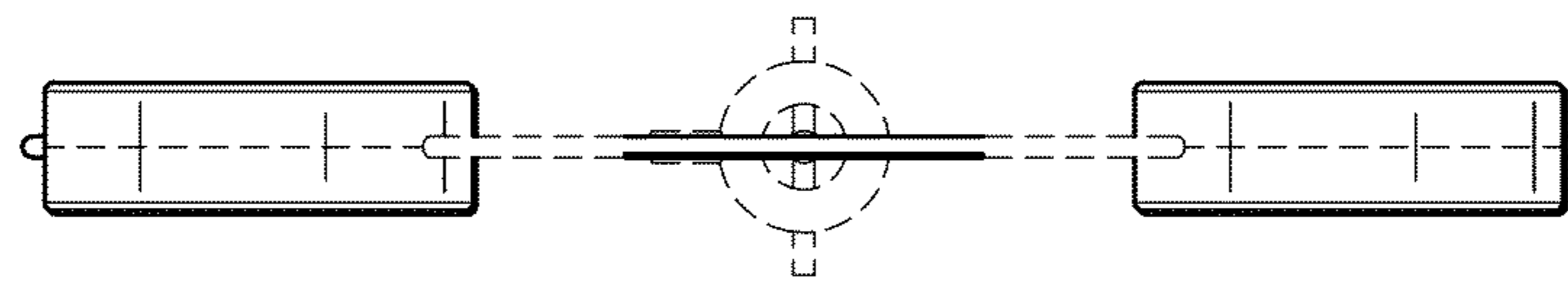

FIG. 7

