



US00D723333S

(12) **United States Design Patent**
Lin

(10) **Patent No.:** **US D723,333 S**

(45) **Date of Patent:** **** Mar. 3, 2015**

(54) **BOTTLE**

(71) Applicant: **Miao Miao Lin**, Shanghai (CN)

(72) Inventor: **Miao Miao Lin**, Shanghai (CN)

(**) Term: **14 Years**

(21) Appl. No.: **29/462,862**

(22) Filed: **Aug. 9, 2013**

(51) **LOC (10) Cl.** **07-01**

(52) **U.S. Cl.**
USPC **D7/511**

(58) **Field of Classification Search**

CPC A45F 3/16; B65D 51/242; A47G 19/2266
USPC D7/510, 511, 523, 533, 536, 392.1,
D7/396.2, 500, 509, 534, 535, 393, 608,
D7/619.1, 620, 622; D9/435, 443, 531,
D9/532; 220/703, 710.5, 4.03, 4.05;
215/387-389, 370, 379

See application file for complete search history.

(56) **References Cited**

U.S. PATENT DOCUMENTS

4,931,329 A * 6/1990 Sun 220/4.03
D427,071 S * 6/2000 Williams et al. D9/520
6,814,252 B2 * 11/2004 Murakami et al. 220/739
D567,106 S * 4/2008 Simpson et al. D9/500
D592,913 S * 5/2009 Pinelli et al. D7/510
D620,756 S * 8/2010 Lown et al. D7/510
D663,209 S * 7/2012 Maas et al. D7/510
D683,590 S * 6/2013 Austin D7/510
8,573,425 B1 * 11/2013 Park 220/4.05
D695,070 S * 12/2013 Strobel et al. D7/510

D700,012 S * 2/2014 Hurley et al. D7/392.1
D700,014 S * 2/2014 Zeanah D7/510
2013/0306587 A1 * 11/2013 Park 215/379

* cited by examiner

Primary Examiner — Susan Bennett Hattan

Assistant Examiner — Brett Miller

(74) *Attorney, Agent, or Firm* — Gloria Tsui-Yip, Esq.;
Howard C. Miskin, Esq.; Miskin & Tsui-Yip LLP

(57) **CLAIM**

The ornamental design for a bottle, as shown and described.

DESCRIPTION

FIG. 1 is a perspective view of my new design;
FIG. 2 is a right side view thereof;
FIG. 3 is a left side view thereof;
FIG. 4 is front elevational view thereof;
FIG. 5 is a rear elevational view thereof;
FIG. 6 is a top plan view thereof;
FIG. 7 is a bottom plan view thereof;
FIG. 8 is an exploded perspective view of the three components, mid portion, cap and lower portion;
FIG. 9 is a front elevational, rear elevational, left and right side views of the lower portion;
FIG. 10 is a bottom plan view of the lower portion;
FIG. 11 is a bottom plan view of the lower portion with the mid portion;
FIG. 12 is a front elevational, rear elevational, left and right side views of the mid portion;
FIG. 13 is a top plan view of the mid portion;
FIG. 14 is a bottom plan view of the mid portion;
FIG. 15 is a front elevational view of the cap, the rear elevational view being a mirror image thereof; and,
FIG. 16 is a top plan view of the cap.

1 Claim, 9 Drawing Sheets





FIGURE 1



FIGURE 2



FIGURE 3

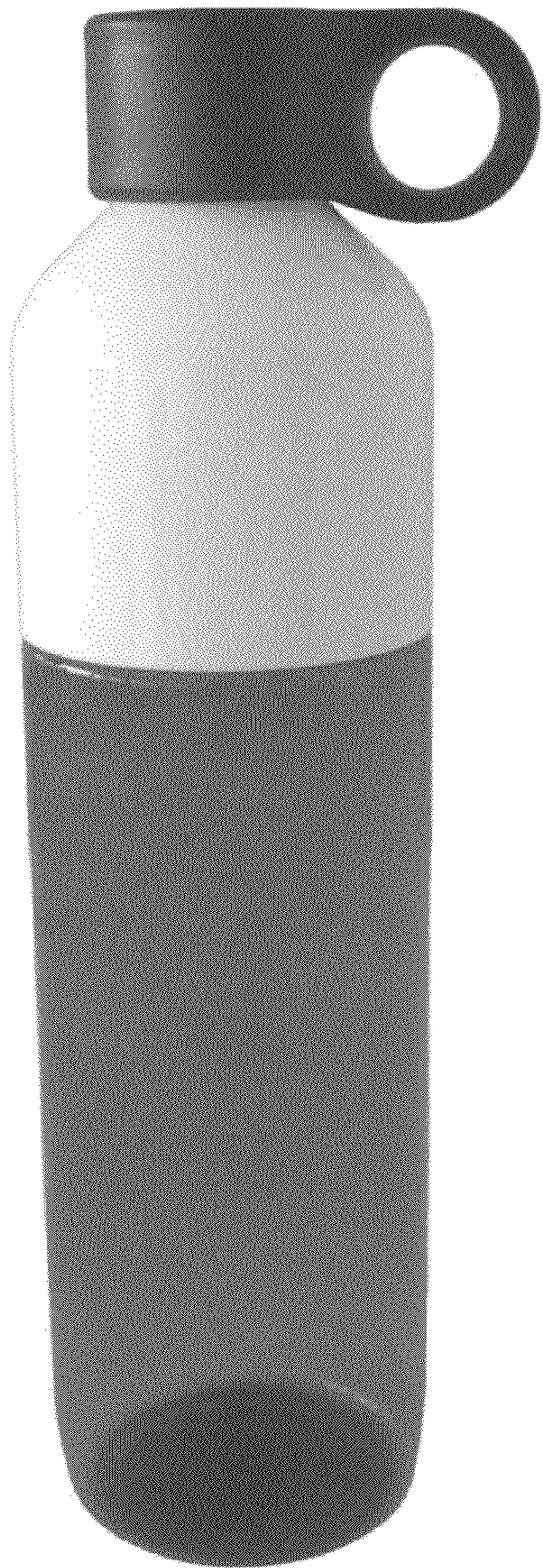

FIGURE 4

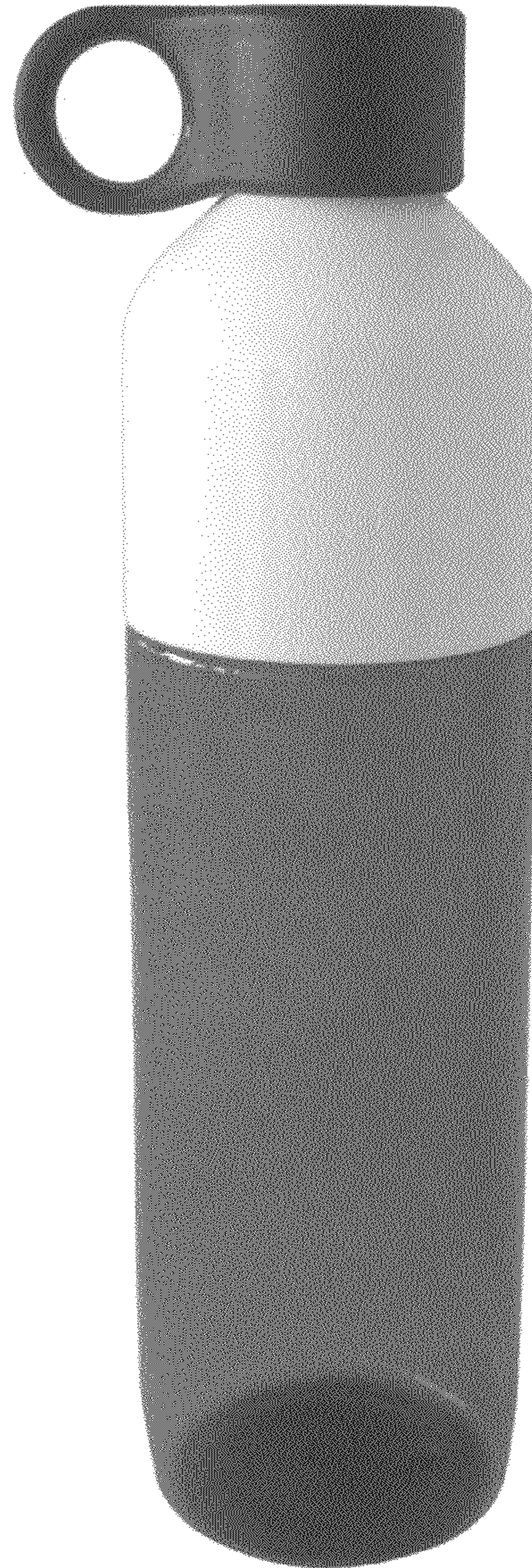

FIGURE 5

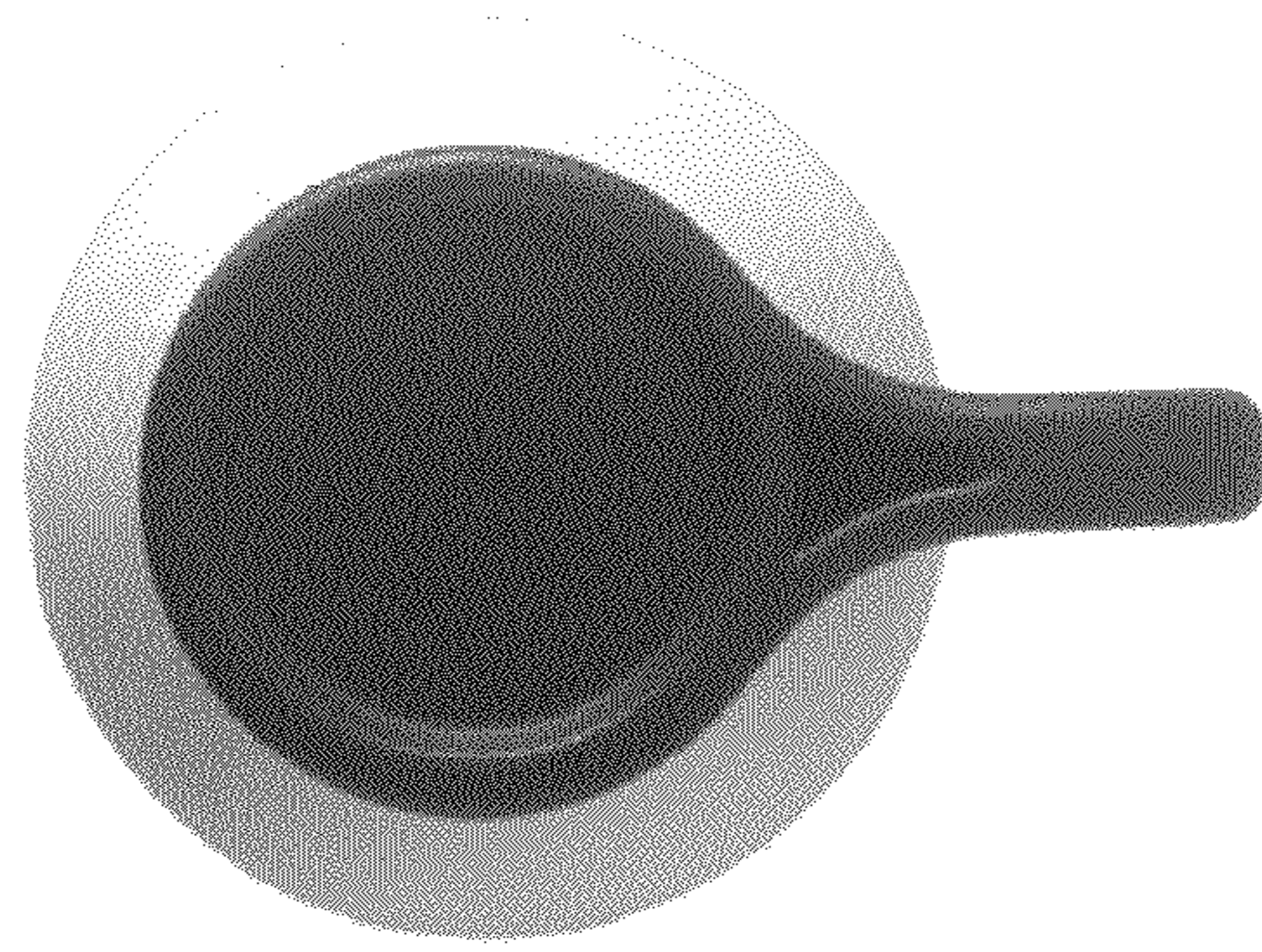

FIGURE 6



FIGURE 7



FIGURE 8



FIGURE 9



FIGURE 10

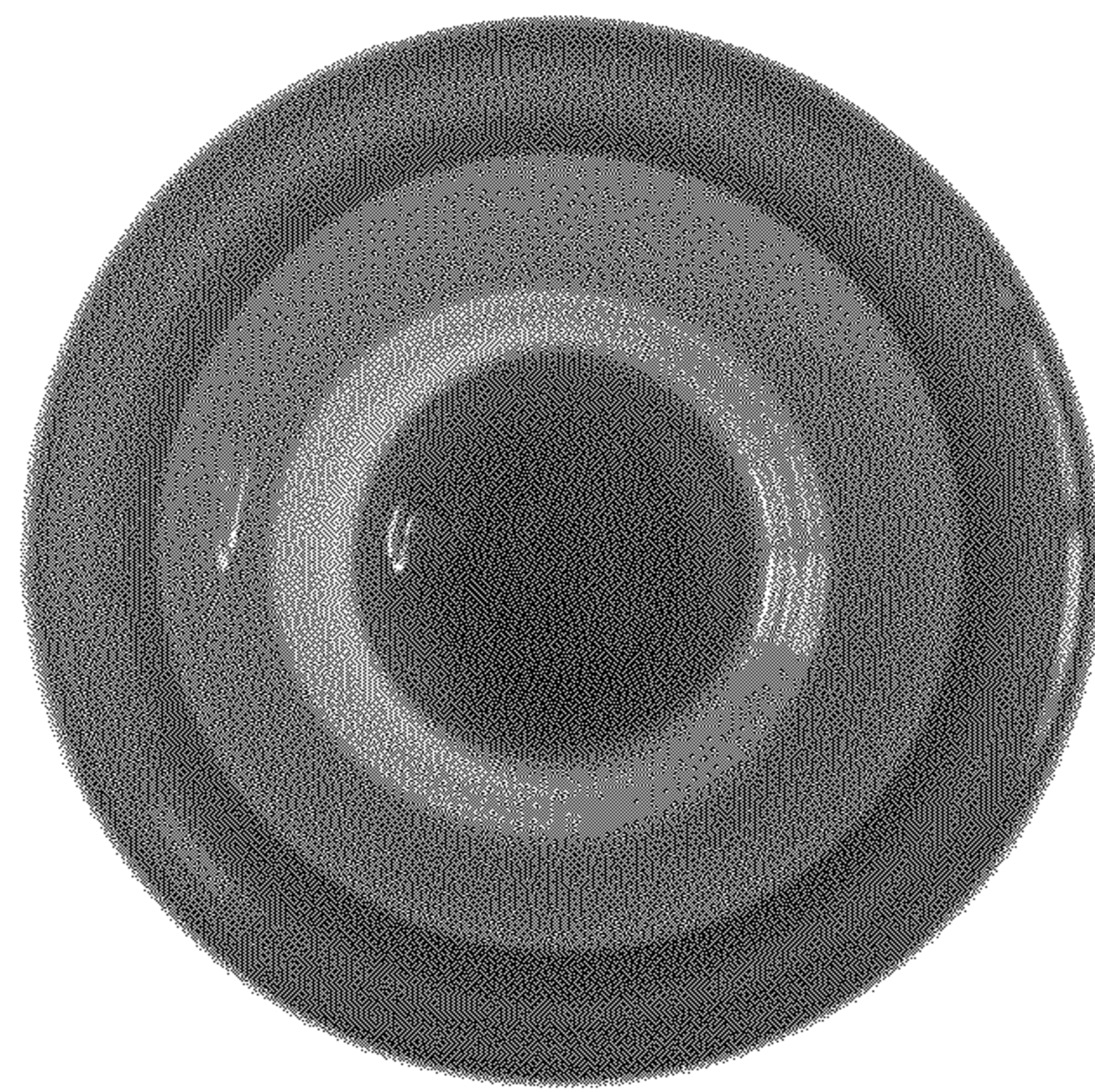

FIGURE 11



FIGURE 12

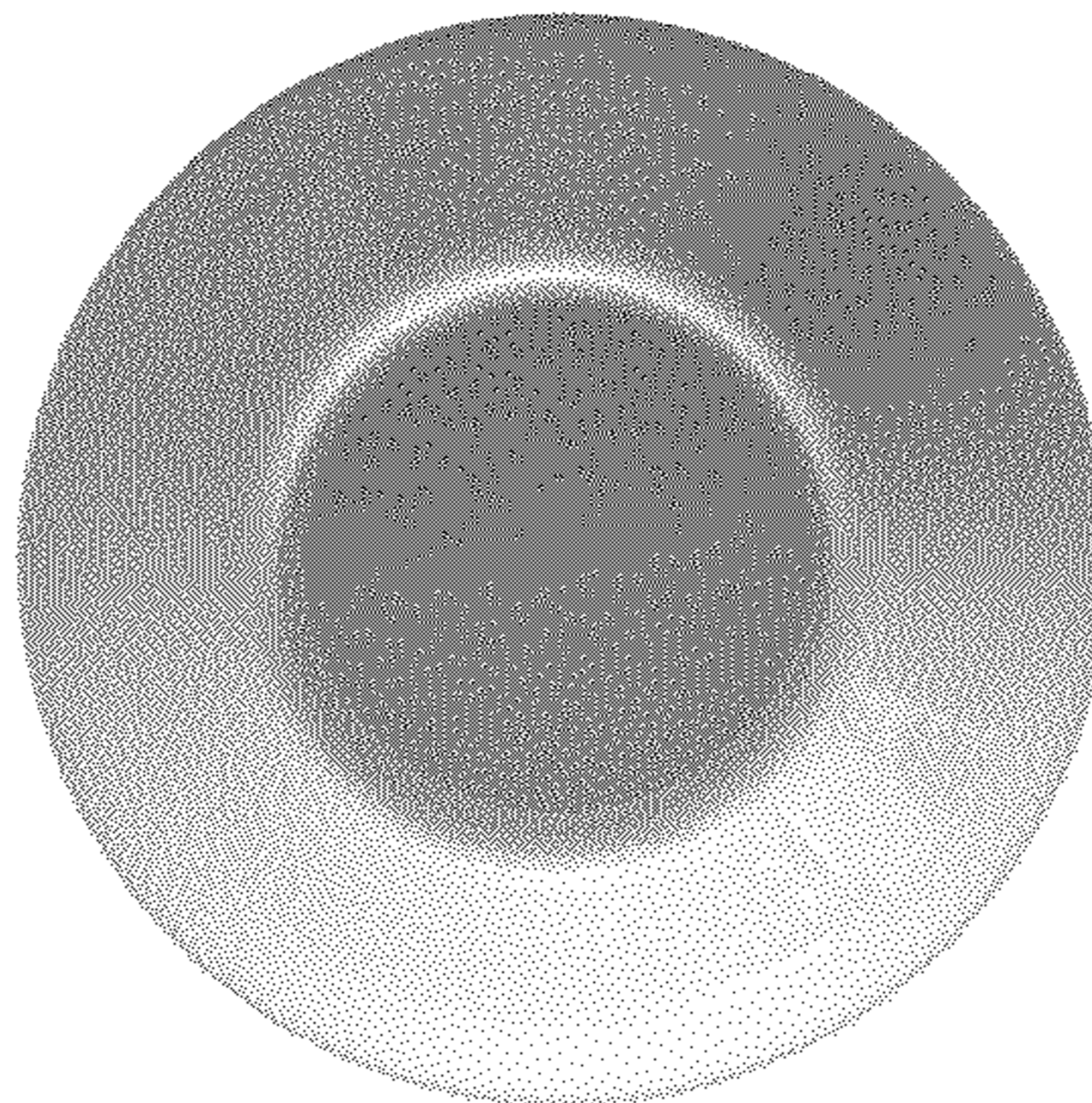

FIGURE 13

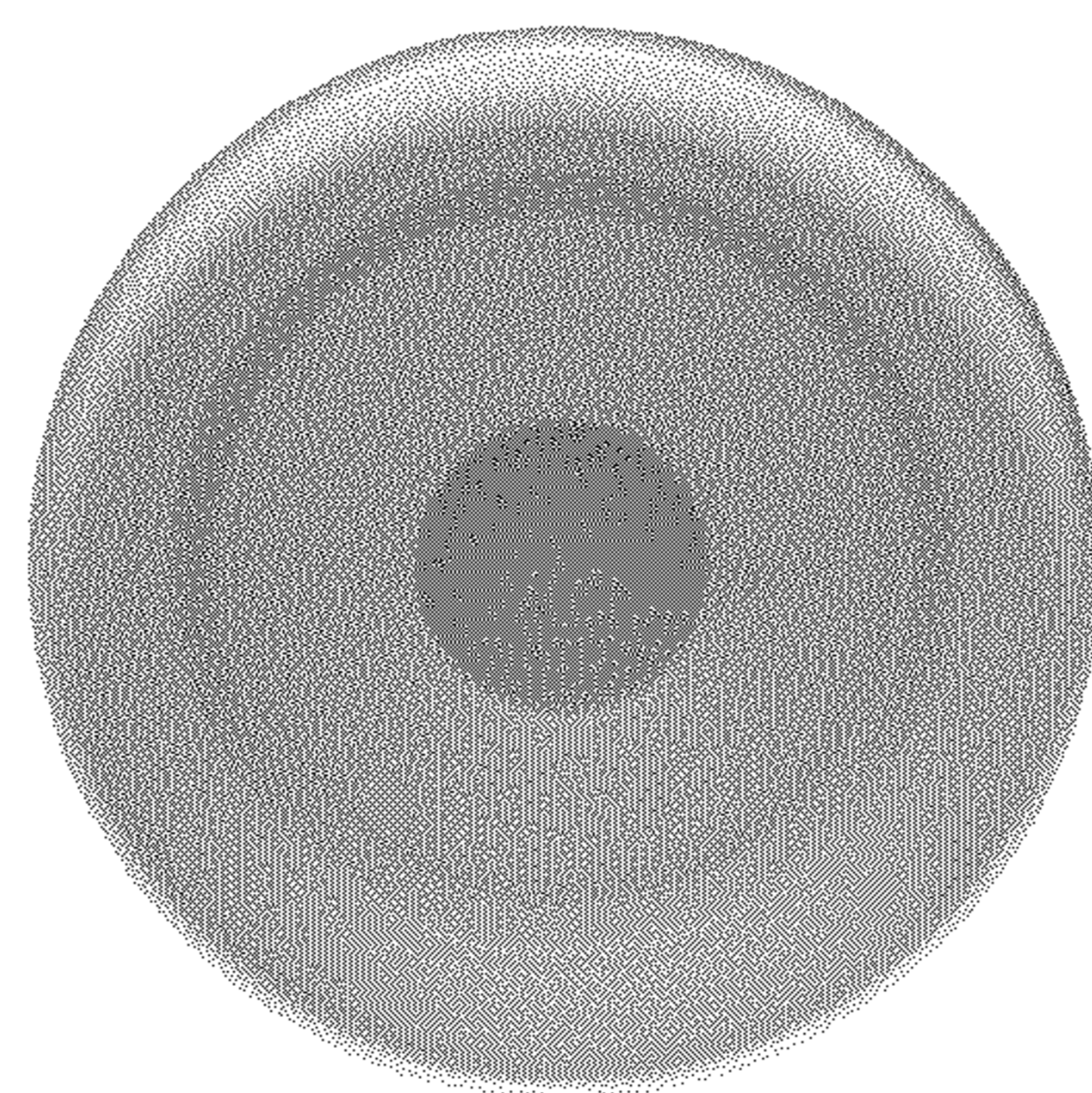

FIGURE 14

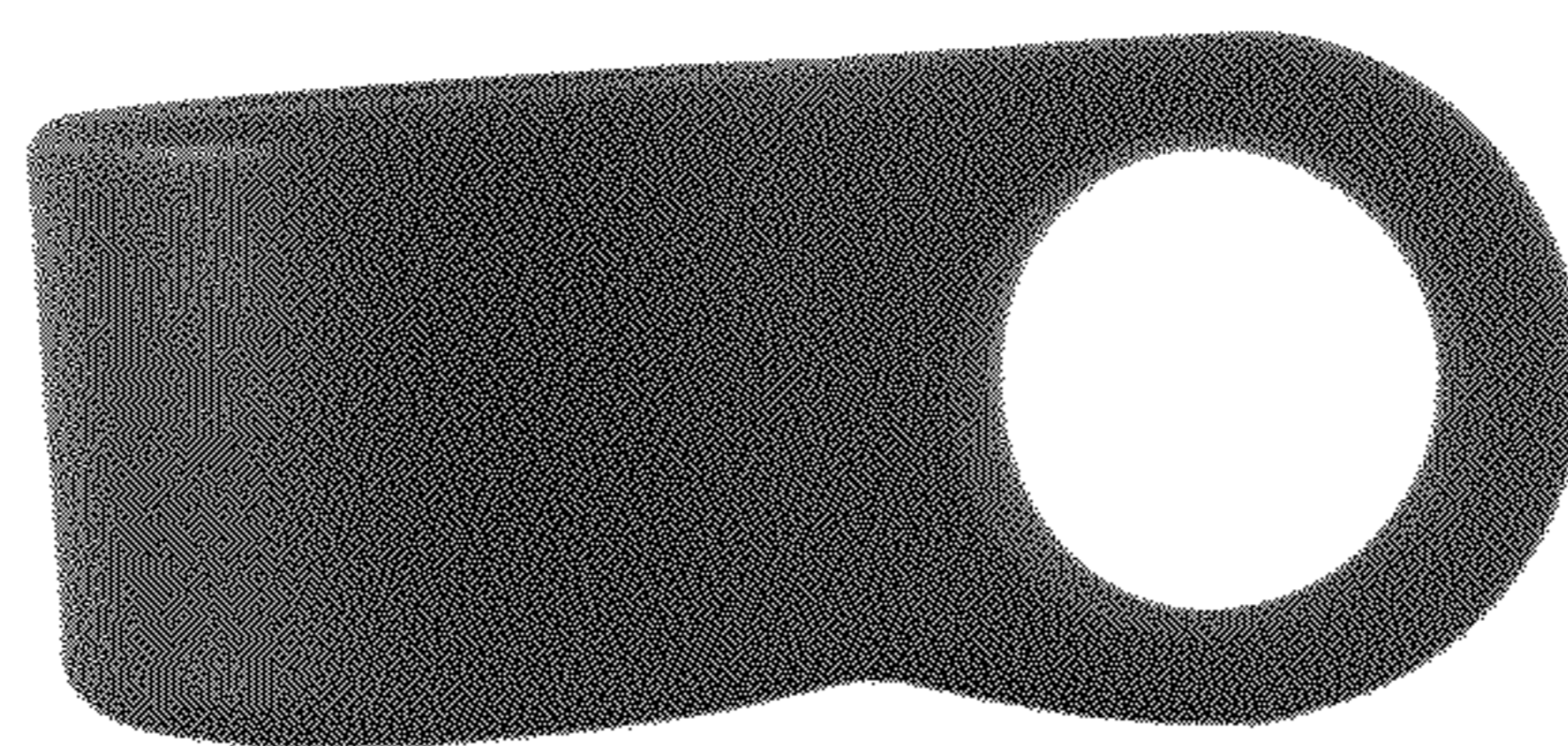

FIGURE 15

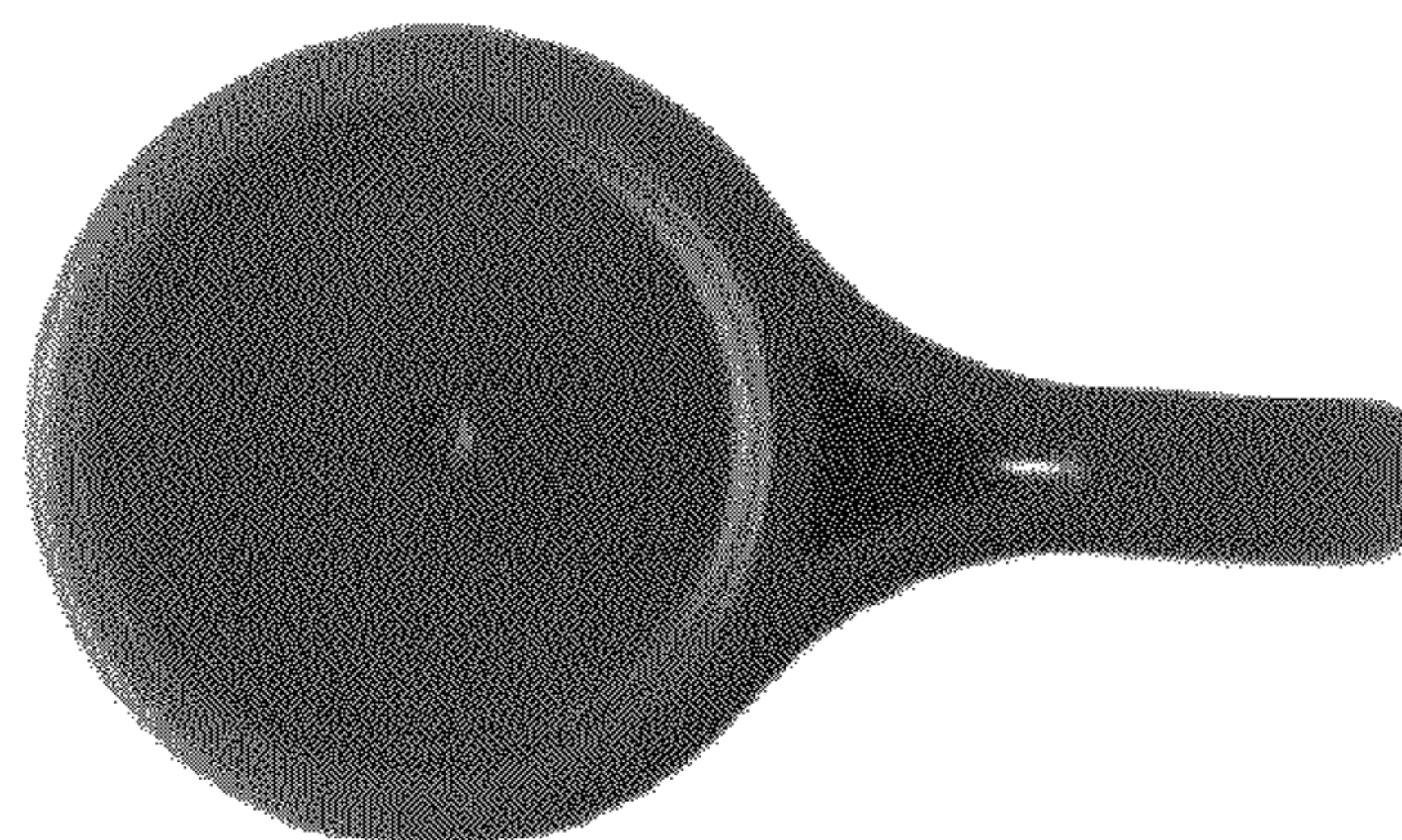

FIGURE 16