



US00D723251S

(12) **United States Design Patent**
Hazan

(10) **Patent No.:** **US D723,251 S**
(45) **Date of Patent:** **** Mar. 3, 2015**

(54) **PAIR OF SHOES**

(71) Applicant: **Franck Hazan**, Lyons (FR)

(72) Inventor: **Franck Hazan**, Lyons (FR)

(**) Term: **14 Years**

(21) Appl. No.: **29/471,396**

(22) Filed: **Oct. 31, 2013**

(51) **LOC (10) Cl.** **02-04**

(52) **U.S. Cl.**
USPC **D2/923**

(58) **Field of Classification Search**
USPC D02/896, 907, 923, 926, 946-962, 969,
D02/973; 36/45, 83, 3 A, 3 B, 11, 34 R, 25 R,
36/127, 3 R, 7.1 R, 7.4
See application file for complete search history.

(56) **References Cited**

U.S. PATENT DOCUMENTS

| | | | | | | |
|-----------|---|---|---------|--------------------|-------|--------|
| 2,090,881 | A | * | 8/1937 | Wilson | | 36/29 |
| D119,654 | S | * | 3/1940 | Chedekel | | D2/923 |
| D155,956 | S | * | 11/1949 | Chedekel | | D2/969 |
| D342,826 | S | * | 1/1994 | Valade | | D2/923 |
| D479,034 | S | * | 9/2003 | Tzenos | | D2/926 |
| D584,496 | S | * | 1/2009 | Matis et al. | | D2/969 |
| D604,483 | S | * | 11/2009 | Della Valle et al. | | D2/926 |

| | | | | | | |
|----------|---|---|--------|--------------------|-------|--------|
| D641,964 | S | * | 7/2011 | Schwartz et al. | | D2/969 |
| D652,612 | S | * | 1/2012 | Campbell | | D2/923 |
| D663,516 | S | * | 7/2012 | Della Valle et al. | | D2/954 |

* cited by examiner

Primary Examiner — Ian Simmons

Assistant Examiner — Rashida C McCoy

(74) *Attorney, Agent, or Firm* — Mark D. Passler

(57) **CLAIM**

The ornamental design for a pair of shoes, as shown and described.

DESCRIPTION

FIG. 1 is a perspective view of a pair of shoes, showing my new, original and ornamental design; FIG. 2 is a top view thereof; FIG. 3 is a bottom view thereof; FIG. 4 is a lateral view thereof; FIG. 5 is a medial view thereof; FIG. 6 is a front view thereof; and, FIG. 7 is a rear view thereof.

The drawings show a left shoe of the pair of shoes. A right shoe is also claimed and would be a mirror image of the left shoe shown.

The broken lines shown on the vamp, tongue, and bottom of the shoe represent claimed stitching. The broken lines forming the footbed represent unclaimed subject matter and form no part of the claim.

1 Claim, 6 Drawing Sheets

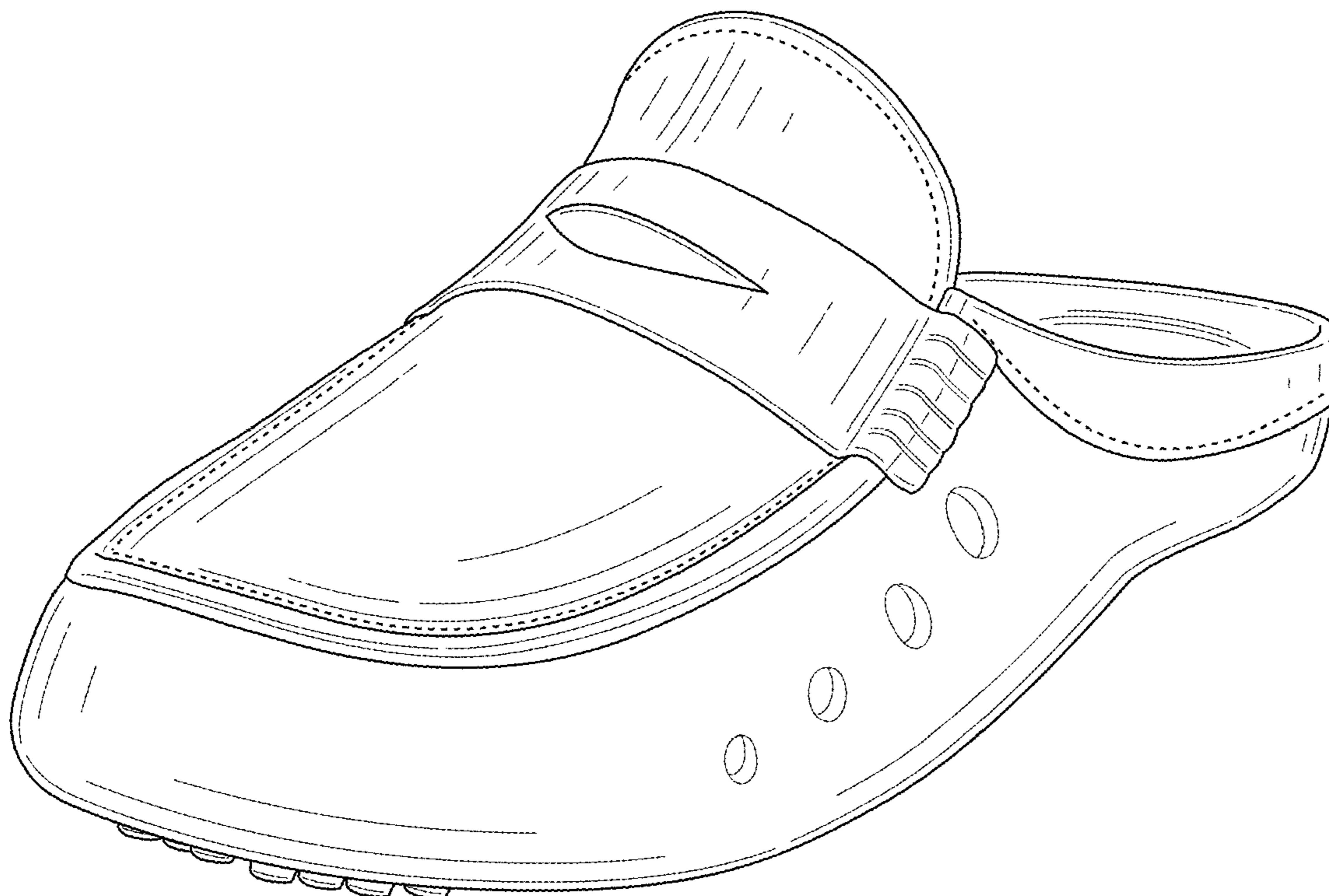



FIG. 1

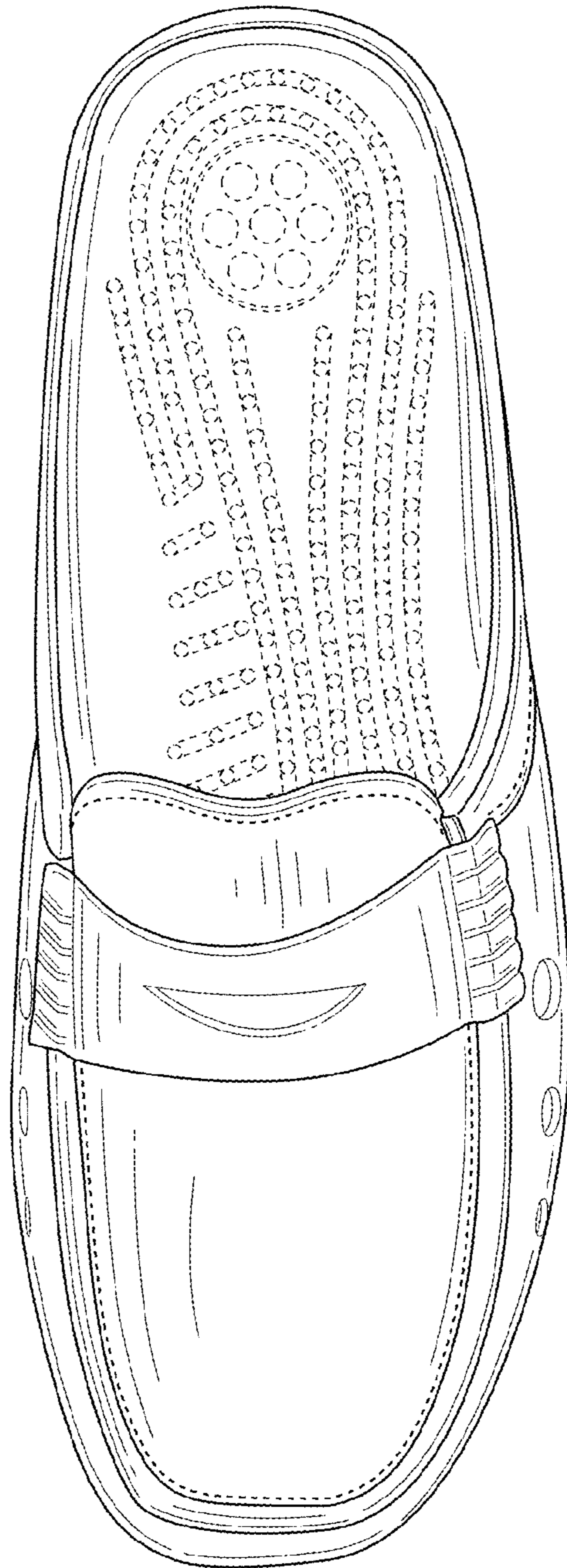

FIG. 2

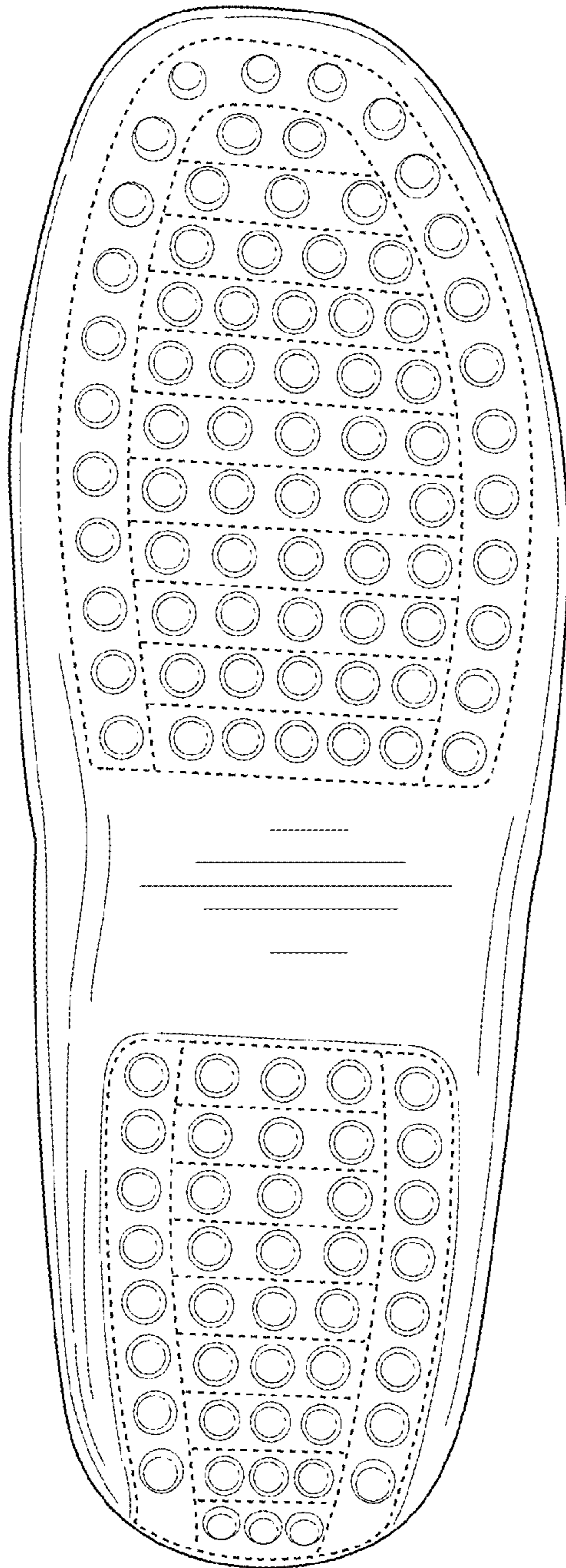

FIG. 3

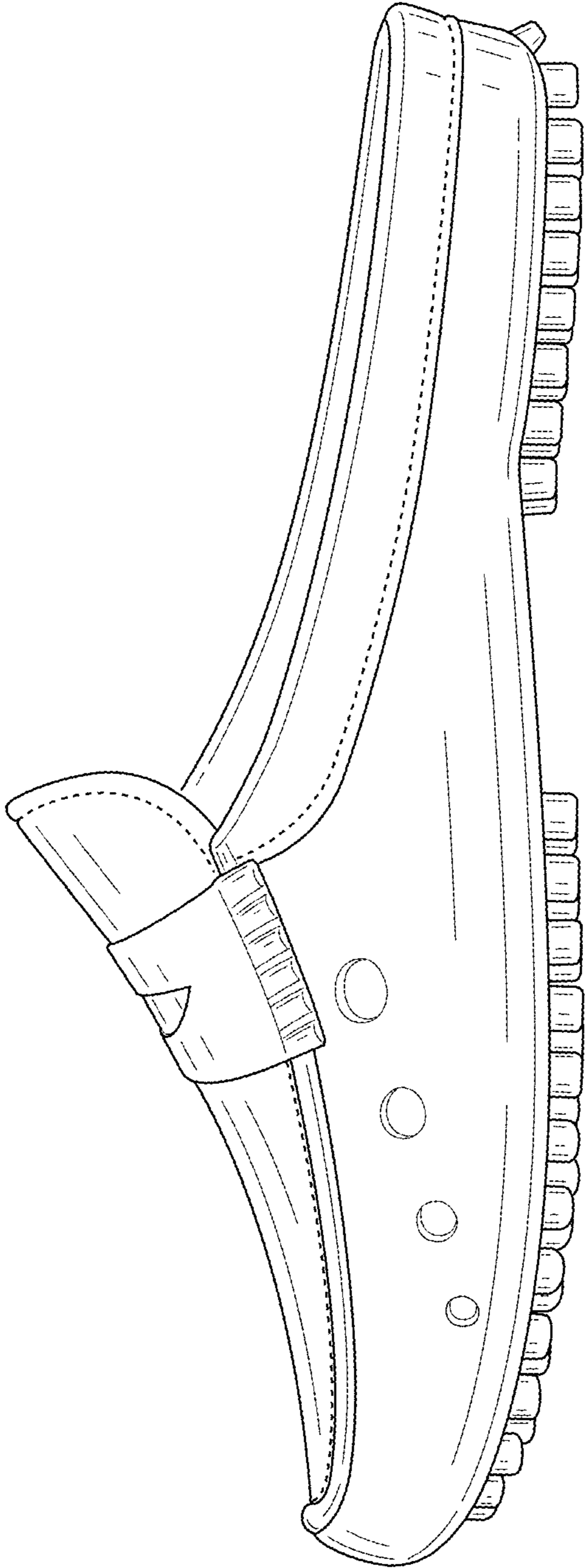

FIG. 4

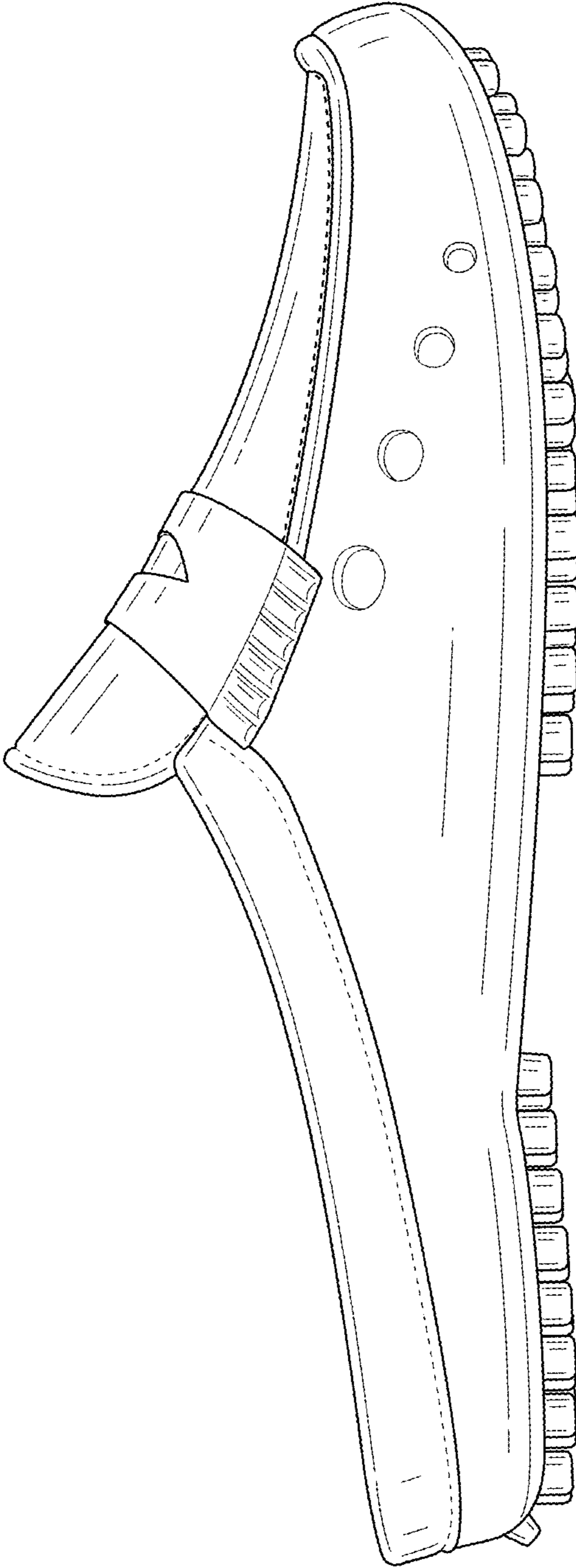

FIG. 5

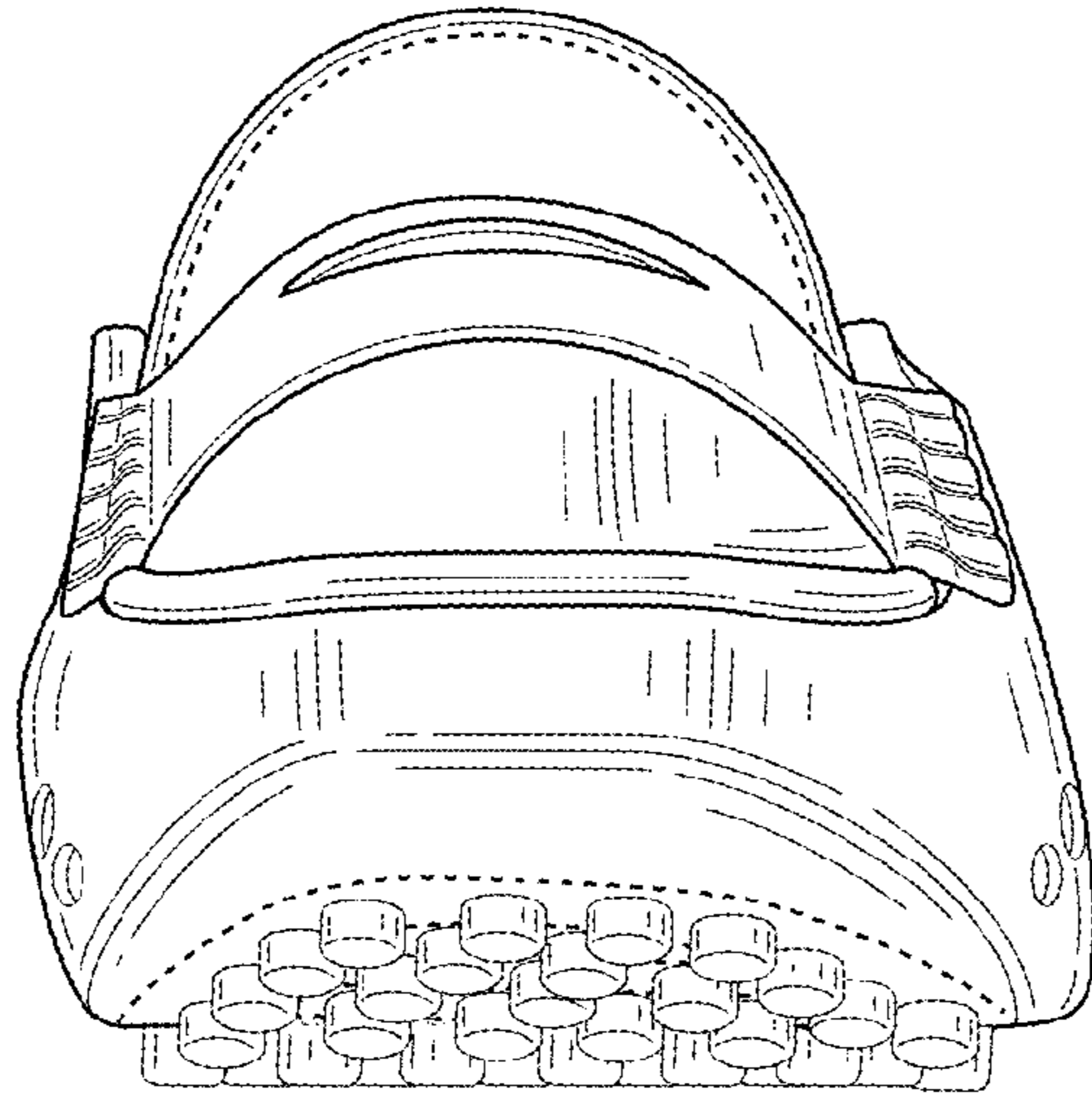

FIG. 6

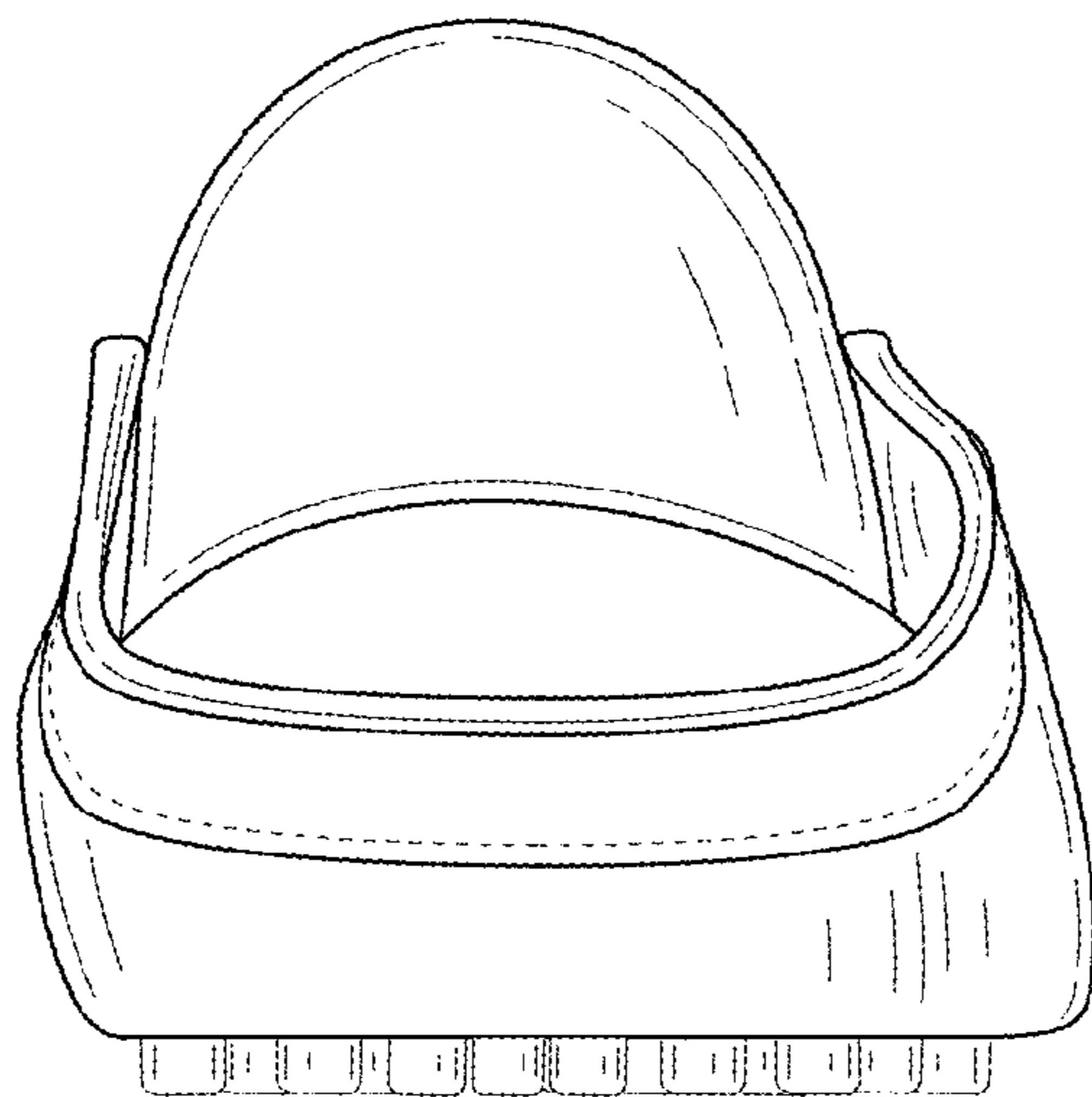

FIG. 7