



US00D723050S

(12) **United States Design Patent**  
**Minsung et al.**

(10) **Patent No.:** **US D723,050 S**  
(45) **Date of Patent:** **\*\* Feb. 24, 2015**

- (54) **TV RECEIVER DISPLAYING GI AND GUI**
- (75) Inventors: **Kim Minsung**, Yongin-si (KR); **Kim Taegy**, Seoul (KR)
- (73) Assignee: **Samsung Electronics Co., Ltd.**, Gyeonggi-do (KR)
- (\*\*) Term: **14 Years**
- (21) Appl. No.: **29/428,972**
- (22) Filed: **Aug. 6, 2012**
- (51) **LOC (10) Cl.** ..... **14-04**
- (52) **U.S. Cl.**  
USPC ..... **D14/486**
- (58) **Field of Classification Search**  
USPC ..... D14/485-495; 715/728, 717, 835, 812,  
715/810, 798, 738, 764  
See application file for complete search history.

D667,422 S *	9/2012	Elliott	.....	D14/488
D669,907 S *	10/2012	Kang et al.	.....	D14/486
D673,581 S *	1/2013	Kobayashi	.....	D14/492
D675,644 S *	2/2013	Frost et al.	.....	D14/488
D679,719 S *	4/2013	Lee et al.	.....	D14/486
D683,351 S *	5/2013	Lee et al.	.....	D14/486
D692,444 S *	10/2013	Lee et al.	.....	D14/486
D696,268 S *	12/2013	Hyun Jung et al.	.....	D14/486
D697,928 S *	1/2014	Okumura et al.	.....	D14/486
D698,810 S *	2/2014	Misaki	.....	D14/487
D700,618 S *	3/2014	Hwang et al.	.....	D14/486
2006/0031776 A1 *	2/2006	Glein et al.	.....	715/779
2007/0162853 A1 *	7/2007	Weber et al.	.....	715/719

\* cited by examiner

*Primary Examiner* — Kevin Rudzinski

(74) *Attorney, Agent, or Firm* — Harness, Dickey & Pierce

(57) **CLAIM**

The ornamental design for a TV receiver displaying GI and GUI, as shown and described.

**DESCRIPTION**

The patent or application file contains at least one drawing executed in color. Copies of this patent or patent application publication with color drawing(s) will be provided by the Office upon request and payment of the necessary fee.

FIG. 1 is a first image showing a front-side view of a TV receiver displaying GI and GUI showing our new design; and, FIG. 2 is a second image showing a front-side view of a TV receiver displaying GI and GUI showing our new design.

The subject matter in this patent or application includes images that transition between the figures. The process or period in which the images move forms no part of the claimed design.

The broken lines illustrating portions of the graphical user interface form no part of the claimed design.

**1 Claim, 2 Drawing Sheets**  
**(2 of 2 Drawing Sheet(s) Filed in Color)**

(56) **References Cited**

U.S. PATENT DOCUMENTS

D534,176 S *	12/2006	Lortscher et al.	.....	D14/485
D567,249 S *	4/2008	Gunn et al.	.....	D14/485
D585,073 S *	1/2009	Shin et al.	.....	D14/485
D587,723 S *	3/2009	Lee	.....	D14/486
D608,786 S *	1/2010	Jasinski	.....	D14/485
D610,160 S *	2/2010	Dudey et al.	.....	D14/486
D614,633 S *	4/2010	Watanabe et al.	.....	D14/486
D615,548 S *	5/2010	Anderson et al.	.....	D14/485
D624,087 S *	9/2010	Anderson et al.	.....	D14/485
D625,320 S *	10/2010	Woods et al.	.....	D14/486
D626,135 S *	10/2010	Choi et al.	.....	D14/486
7,930,650 B2 *	4/2011	Brodersen et al.	.....	715/838
D639,304 S *	6/2011	Fujii et al.	.....	D14/486
D639,821 S *	6/2011	Jones et al.	.....	D14/486
D650,790 S *	12/2011	Jeans et al.	.....	D14/488
D658,199 S *	4/2012	Lee et al.	.....	D14/486
D662,107 S *	6/2012	Lee et al.	.....	D14/486

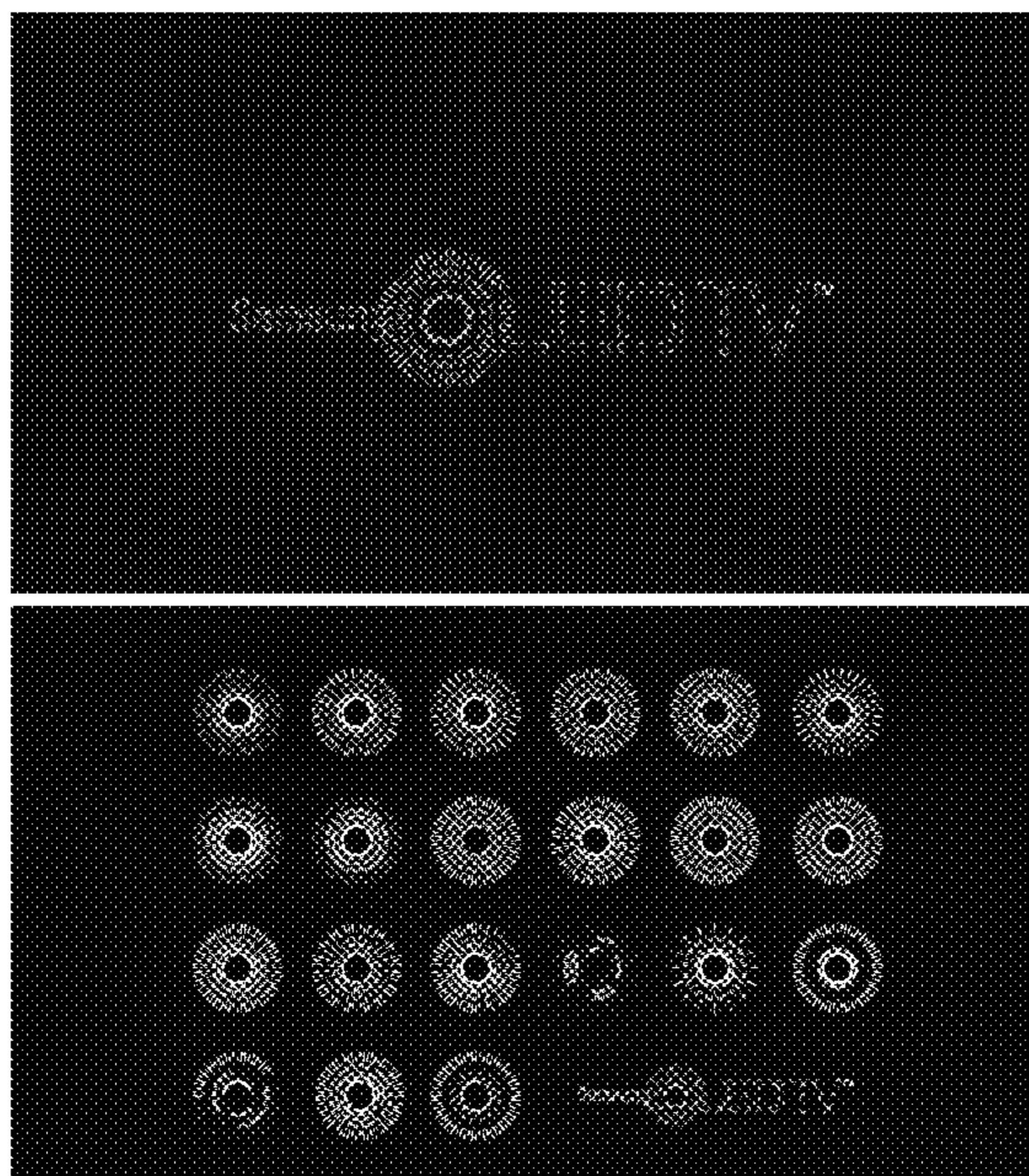

FIG. 1

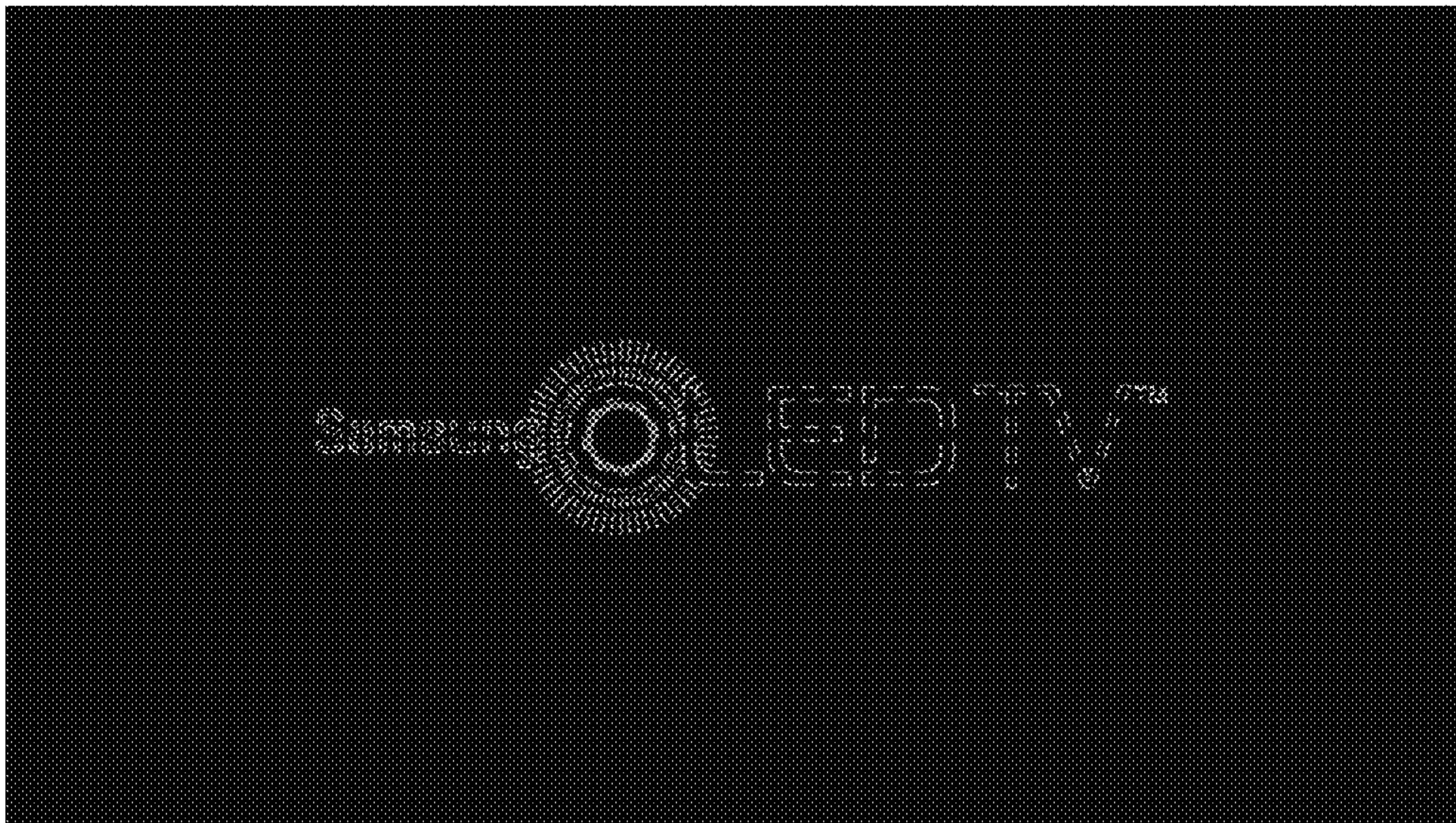

FIG. 2

