



US00D723048S

(12) **United States Design Patent**  
**Helliker et al.**

(10) **Patent No.:** **US D723,048 S**  
(45) **Date of Patent:** **\*\* Feb. 24, 2015**

- (54) **COMPUTER MANAGEMENT SYSTEM INTERFACE FOR A DISPLAY SCREEN**
- (75) Inventors: **Fabrice Helliker**, Broadstone (GB);  
**Simon Chappell**, Bournemouth (GB)
- (73) Assignee: **Hitachi Data Systems Corporation**,  
Santa Clara, CA (US)
- (\*\*) Term: **14 Years**
- (21) Appl. No.: **29/408,588**
- (22) Filed: **Dec. 14, 2011**
- (51) **LOC (10) Cl.** ..... **14-04**
- (52) **U.S. Cl.**  
CPC ..... **G06F 3/0481** (2013.01)  
USPC ..... **D14/486**
- (58) **Field of Classification Search**  
CPC ..... G06F 3/0481-3/04886  
USPC ..... D14/485-495; 715/700-867, 973-977  
See application file for complete search history.

D600,249	S	*	9/2009	Nagata et al.	.....	D14/486
D628,583	S	*	12/2010	Kurozumi et al.	.....	D14/488
D639,306	S	*	6/2011	Woods et al.	.....	D14/486
D640,266	S	*	6/2011	Furuya et al.	.....	D14/486
D655,716	S	*	3/2012	Ray et al.	.....	D14/486
D659,153	S	*	5/2012	Thoresson et al.	.....	D14/486
D664,152	S	*	7/2012	Ray et al.	.....	D14/486
D664,970	S	*	8/2012	Ray et al.	.....	D14/486
D672,785	S	*	12/2012	Rai et al.	.....	D14/486
D674,809	S	*	1/2013	Furue et al.	.....	D14/485

\* cited by examiner

*Primary Examiner* — Richard E Chilcot  
(74) *Attorney, Agent, or Firm* — Mattingly & Malur, PC

(57) **CLAIM**  
The ornamental design for a computer management system interface for a display screen, as shown.

**DESCRIPTION**

FIG. 1 is a view of the Node Manager's computer management system interface for a display screen;  
FIG. 2 is a view of the Policy Definition's computer management system interface for a display screen;  
FIG. 3 is a view of the Log Manager's computer management system interface for a display screen;  
FIG. 4 is a view of the Data Flow's computer management system interface for a display screen; and,  
FIG. 5 is an animated view of the Data Flow's computer management system interface for a display screen.

**1 Claim, 5 Drawing Sheets**

(56) **References Cited**

**U.S. PATENT DOCUMENTS**

D427,574	S	*	7/2000	Sawada et al.	.....	D14/486
D430,120	S	*	8/2000	Yasui et al.	.....	D14/488
D437,858	S	*	2/2001	Yasui et al.	.....	D14/486
D476,339	S	*	6/2003	Horie	.....	D14/488
D562,337	S	*	2/2008	Keohane	.....	D14/487
7,370,284	B2	*	5/2008	Andrea et al.	.....	715/788
D589,528	S	*	3/2009	Koh	.....	D14/486
D590,415	S	*	4/2009	Ball et al.	.....	D14/486
D598,461	S	*	8/2009	Hirsch et al.	.....	D14/485

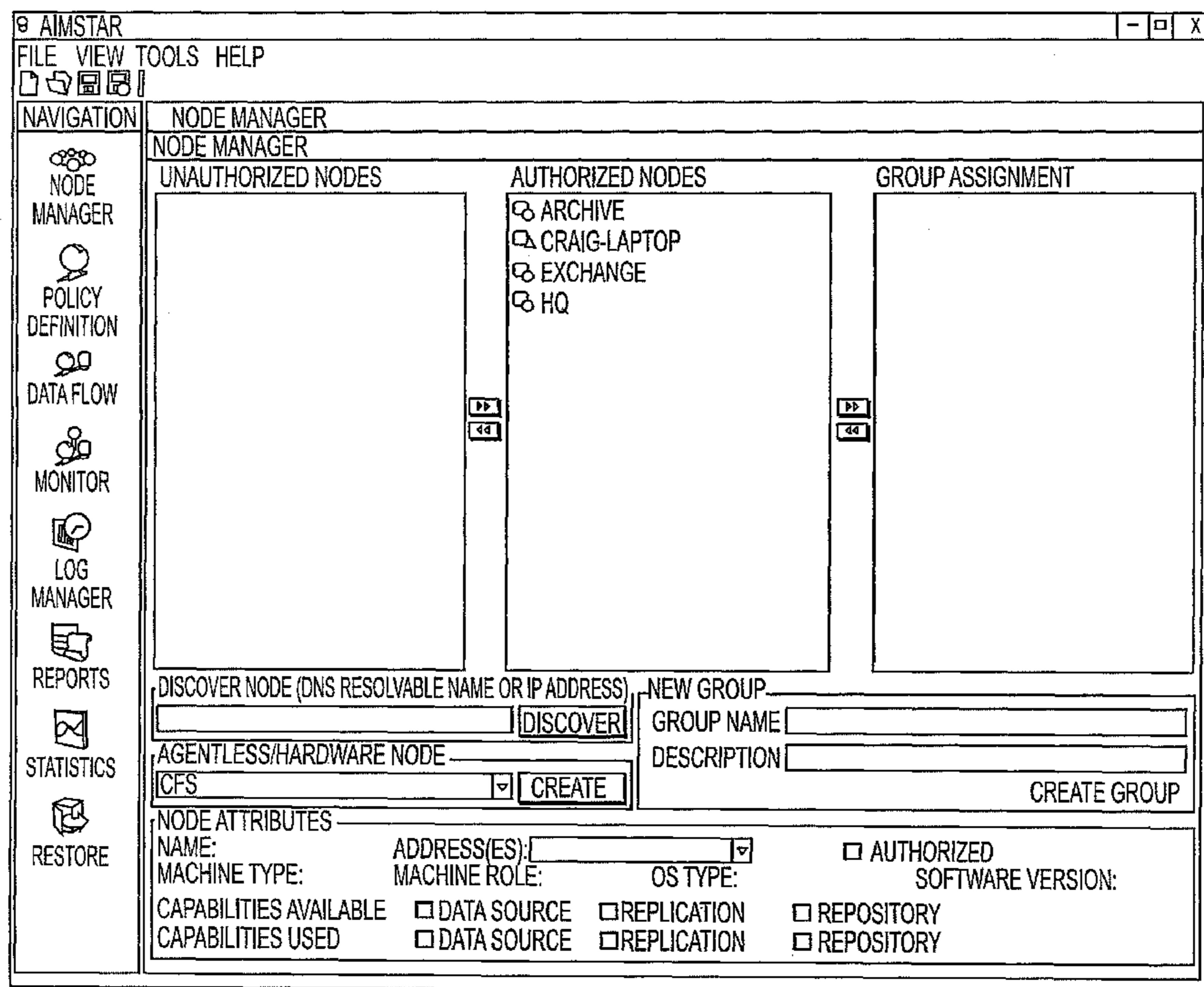

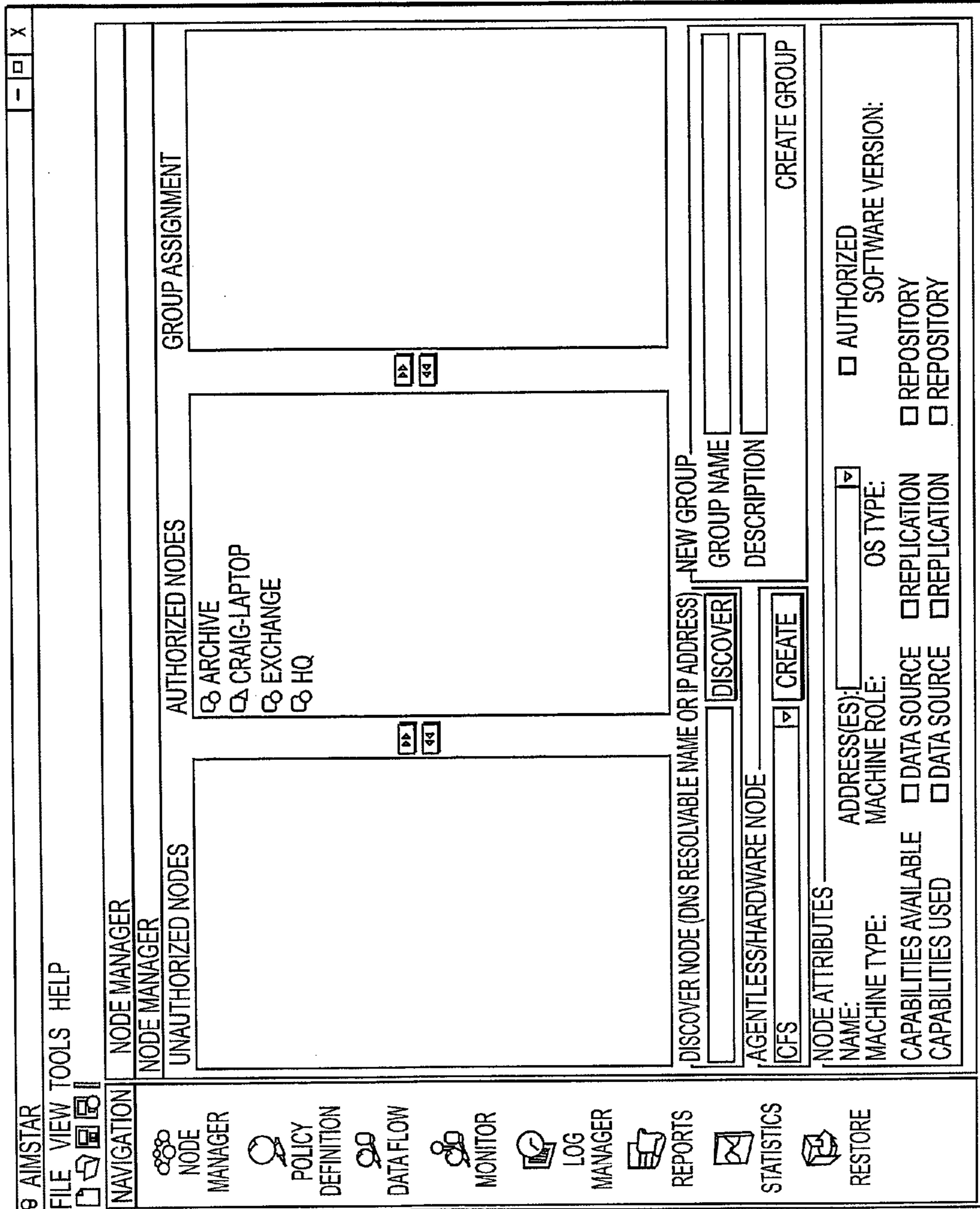

FIG. 1

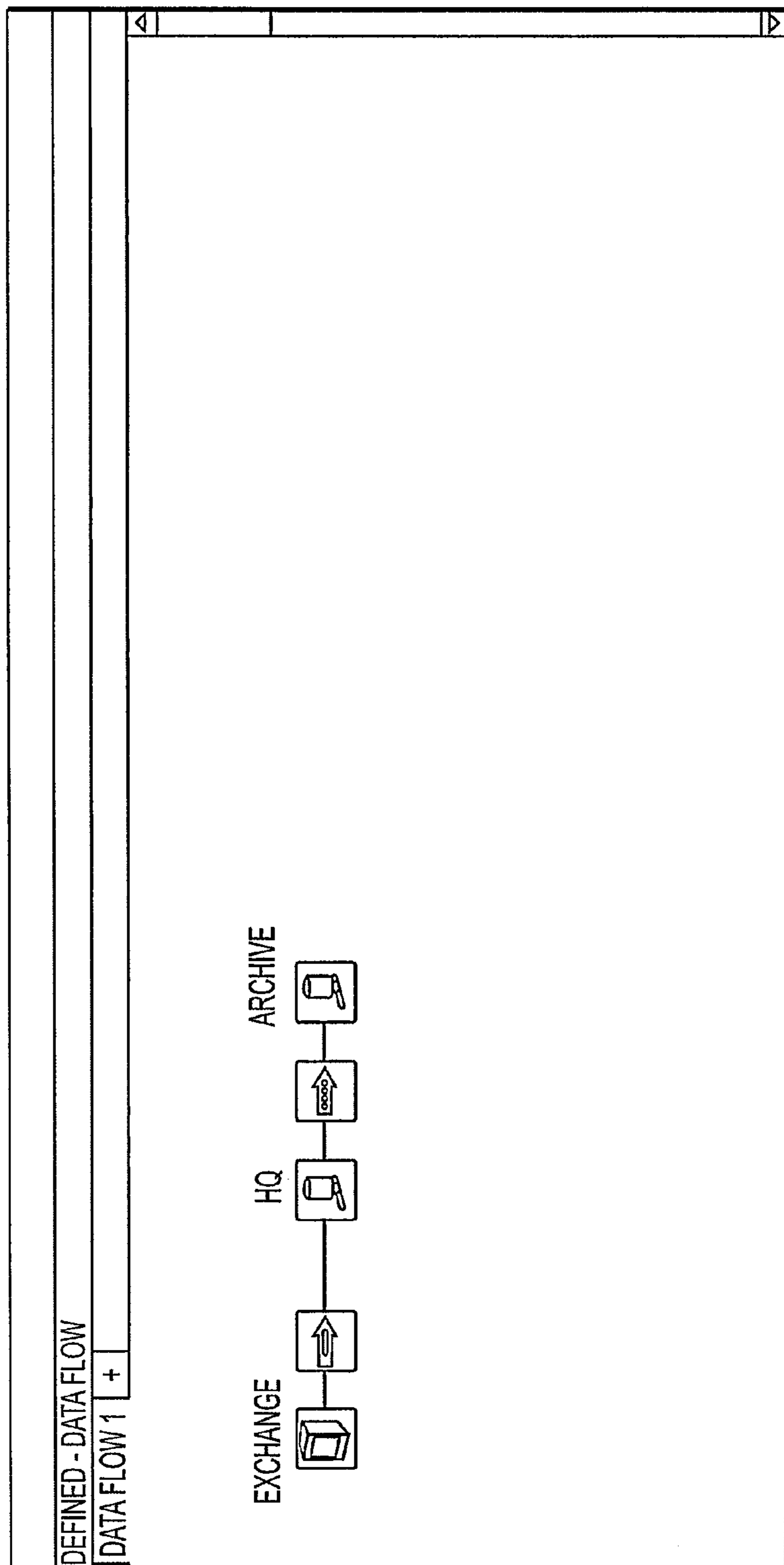

FIG. 2

LOG MANAGER									
CRITERIA									
LEVEL	IS AT LEAST	INFORMATION	SEARCH	CANCEL	CLEAR	COLLAPSE	X	X	
MASTER DATE	IS AFTER	3/29/2011 12:00:00 AM							
<SELECT A FIELD>									
RESULTS (0)									
SEQUENCE NUMB	MASTER DATE	LOCAL DATE	ORIGIN	CATEGORY	LEVEL	LOG MESSAGE			

FIG. 3

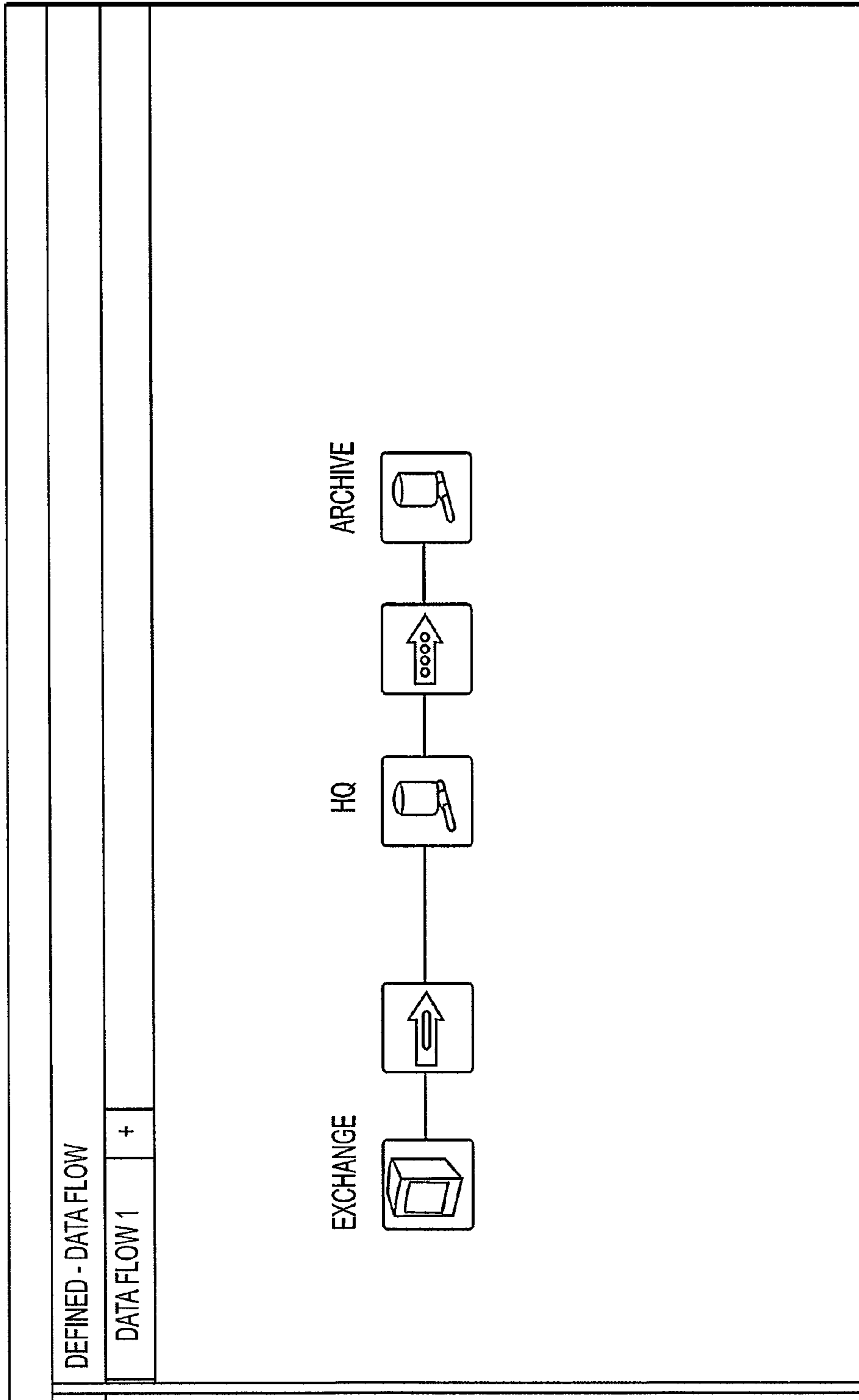
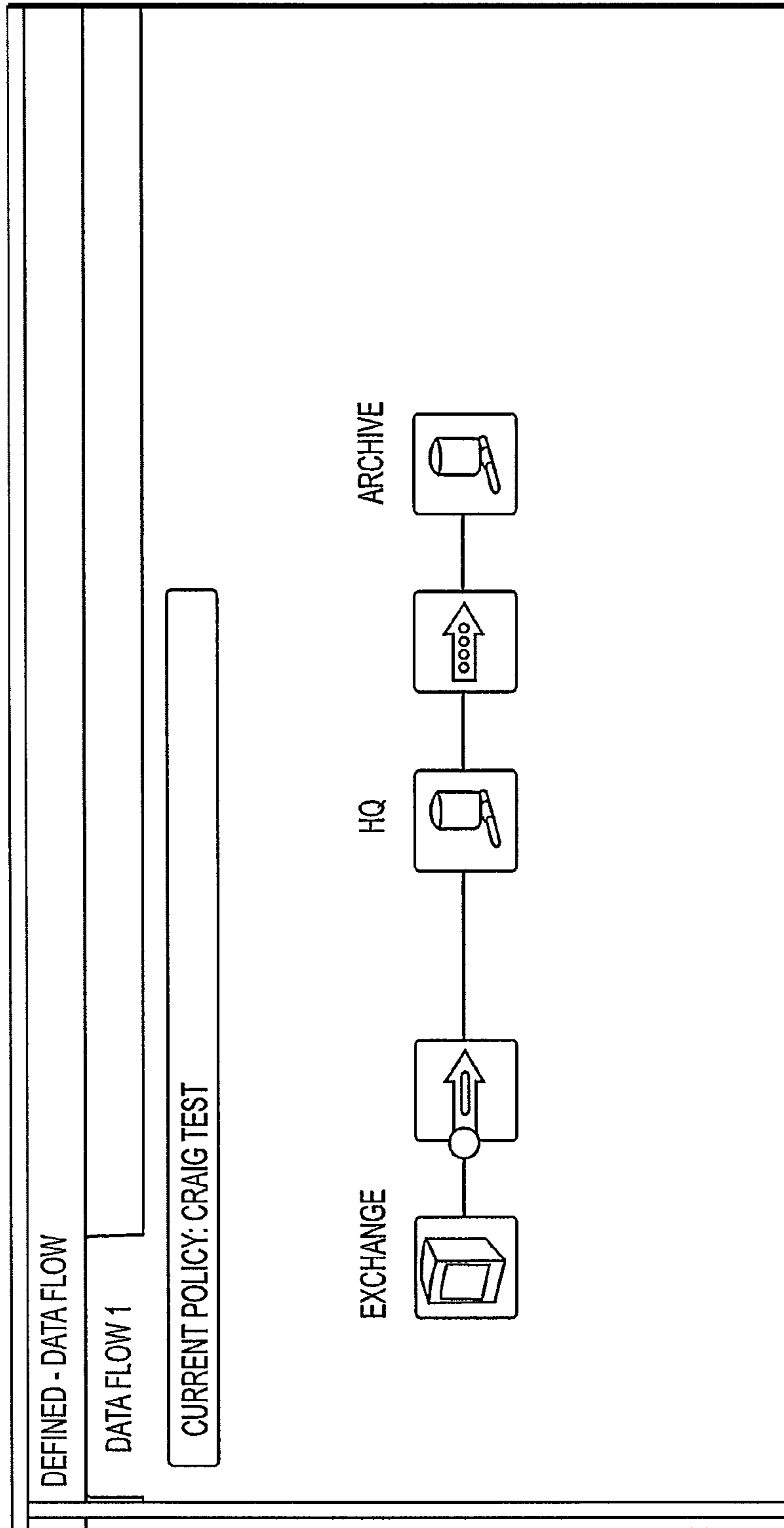

FIG. 4



**FIG. 5**

UNITED STATES PATENT AND TRADEMARK OFFICE  
**CERTIFICATE OF CORRECTION**

PATENT NO. : D723,048 S  
APPLICATION NO. : 29/408588  
DATED : February 24, 2015  
INVENTOR(S) : Fabrice Helliker et al.

Page 1 of 2

It is certified that error appears in the above-identified patent and that said Letters Patent is hereby corrected as shown below:

Delete the title page and substitute therefore with the attached title page.

IN THE DRAWINGS

Cancel unelected figures 1-3 and 5.

Signed and Sealed this  
Twenty-second Day of November, 2016



Michelle K. Lee  
*Director of the United States Patent and Trademark Office*

(12) **United States Design Patent**  
**Helliker et al.**

(10) **Patent No.:** **US D723,048 S**  
**Date of Patent:** **\*\* Feb. 24, 2015**

(54) **COMPUTER MANAGEMENT SYSTEM  
 INTERFACE FOR A DISPLAY SCREEN**

(75) **Inventors:** **Fabrice Helliker, Broadstone (GB);  
 Simon Chappell, Bournemouth (GB)**

(73) **Assignee:** **Hitachi Data Systems Corporation,  
 Santa Clara, CA (US)**

(\*) **Term:** **14 Years**

(21) **Appl. No.:** **29/408,588**

(22) **Filed:** **Dec. 14, 2011**

(51) **LOC. (10) CL.** **14-04**

(52) **U.S. CL.**  
 CPC **G06F 3/0481 (2013.01)**  
 USPC **D14/486**

(58) **Field of Classification Search**  
 CPC **G06F 3/0481-3/04886**  
 USPC **D14/485-495, 715/700-867, 973-977**  
 See application file for complete search history.

D600,249 S *	9/2009	Nagata et al.	D14/486
D628,583 S *	12/2010	Kurozumi et al.	D14/488
D639,306 S *	6/2011	Woods et al.	D14/486
D640,266 S *	6/2011	Furuya et al.	D14/486
D655,716 S *	3/2012	Ray et al.	D14/486
D659,153 S *	5/2012	Thoreson et al.	D14/486
D664,152 S *	7/2012	Kay et al.	D14/486
D664,939 S *	8/2012	Ray et al.	D14/486
D672,789 S *	12/2012	Rai et al.	D14/486
D674,869 S *	1/2013	Purce et al.	D14/485

\* cited by examiner

*Primary Examiner* --- Richard E. Chilesa

(74) *Attorney, Agent, or Firm* --- Manningly & Malur, PC

(57) **CLAIM**

The ornamental design for a computer management system interface for a display screen, as shown.

**DESCRIPTION**

FIG. 1 is a view of the Node Manager's computer management system interface for a display screen;  
 FIG. 2 is a view of the Policy Definition's computer management system interface for a display screen;  
 FIG. 3 is a view of the Log Manager's computer management system interface for a display screen;  
 FIG. 4 is a view of the Data Flow's computer management system interface for a display screen; and  
 FIG. 5 is an animated view of the Data Flow's computer management system interface for a display screen.

**1 Claim, 1 Drawing Sheet**

(50) **References Cited**

**U.S. PATENT DOCUMENTS**

D427,574 S *	7/2000	Sawada et al.	D14/486
D430,120 S *	8/2000	Yasui et al.	D14/488
D437,858 S *	2/2001	Yasui et al.	D14/486
D476,339 S *	6/2003	Horie	D14/488
D562,337 S *	2/2008	Keohane	D14/487
7,370,284 B2 *	5/2006	Andra et al.	713/788
D589,528 S *	3/2009	Koh	D14/486
D590,415 S *	4/2009	Bell et al.	D14/486
D598,461 S *	8/2009	Hirsch et al.	D14/485

