

US00D722986S

(12) **United States Design Patent**
Zwier et al.

(10) **Patent No.:** **US D722,986 S**
(45) **Date of Patent:** **** Feb. 24, 2015**

- (54) **DISPLAY**
- (75) Inventors: **Joel Mark Zwier**, Grandville, MI (US);
Robert Scheper, Grand Rapids, MI
(US); **Mark William Schoolmeester**,
Grand Rapids, MI (US)
- (73) Assignee: **Steelcase Inc.**, Grand Rapids, MI (US)
- (**) Term: **14 Years**
- (21) Appl. No.: **29/423,013**
- (22) Filed: **May 25, 2012**
- (51) **LOC (10) Cl.** **14-03**
- (52) **U.S. Cl.**
USPC **D14/126**
- (58) **Field of Classification Search**
USPC D14/126, 127, 128, 129, 239, 371, 136,
D14/341; 312/7.2; 348/836, 838, 180, 184,
348/325, 739; 341/12; 248/917-924, 465;
345/104, 133, 156, 168, 87, 173;
720/605, 600, 655; 455/347;
273/148 B; 229/926, 904, 74, 8.5;
D20/11, 17, 27, 39, 40

See application file for complete search history.

D531,595 S	11/2006	Nakata	
D531,631 S	11/2006	Andre et al.	
D533,525 S	12/2006	Arie	
D541,799 S	5/2007	Andre et al.	
D548,205 S	8/2007	Kim et al.	
7,298,076 B2	11/2007	Ozolins et al.	
D569,818 S	5/2008	Kim et al.	
D598,917 S	8/2009	Luber	
D600,696 S *	9/2009	Andre et al.	D14/371
D604,733 S *	11/2009	Andre et al.	D14/374
D609,705 S *	2/2010	Andre et al.	D14/374
D619,572 S	7/2010	Huang	
D621,824 S	8/2010	Andre et al.	
D623,156 S	9/2010	Kasuga et al.	
D624,893 S	10/2010	Kasuga et al.	
D627,777 S *	11/2010	Akana et al.	D14/341
7,859,181 B2	12/2010	Ozolins et al.	
D630,210 S	1/2011	Andre et al.	
D631,031 S	1/2011	Chen et al.	

(Continued)

Primary Examiner — Robert M Spear
Assistant Examiner — Eliza Bennett-Hattan
(74) *Attorney, Agent, or Firm* — Quarles & Brady LLP

(57) **CLAIM**
The ornamental design for a display, as shown and described.

DESCRIPTION

FIG. 1 is a top, left, front perspective view of a display embodying our new design;
FIG. 2 is a front elevational view thereof;
FIG. 3 is a top plan view thereof;
FIG. 4 is a bottom plan view thereof;
FIG. 5 is a left side elevational view thereof;
FIG. 6 is a right side elevational view thereof; and,
FIG. 7 is a rear elevational view thereof.
The broken line representations in the figures depict environmental subject matter and form no part of the claimed design. The nature of this product is a display device that can be used to display information regarding a building environment, such as room identification information.

1 Claim, 5 Drawing Sheets

- (56) **References Cited**
U.S. PATENT DOCUMENTS
- D174,109 S 3/1955 Budlong
- D183,782 S 10/1958 Winkler et al.
- D265,825 S 8/1982 Brion
- D294,262 S * 2/1988 Thies et al. D14/375
- D305,647 S 1/1990 Kato et al.
- D386,158 S 11/1997 Rosen
- D491,541 S 6/2004 Kubota
- D492,684 S 7/2004 Ozolins et al.
- D497,364 S 10/2004 Ozolins et al.
- D500,037 S 12/2004 Ozolins et al.
- D504,889 S * 5/2005 Andre et al. D14/341
- 6,919,678 B2 7/2005 Ozolins et al.
- D526,286 S 8/2006 Anzures
- D526,999 S 8/2006 Tago

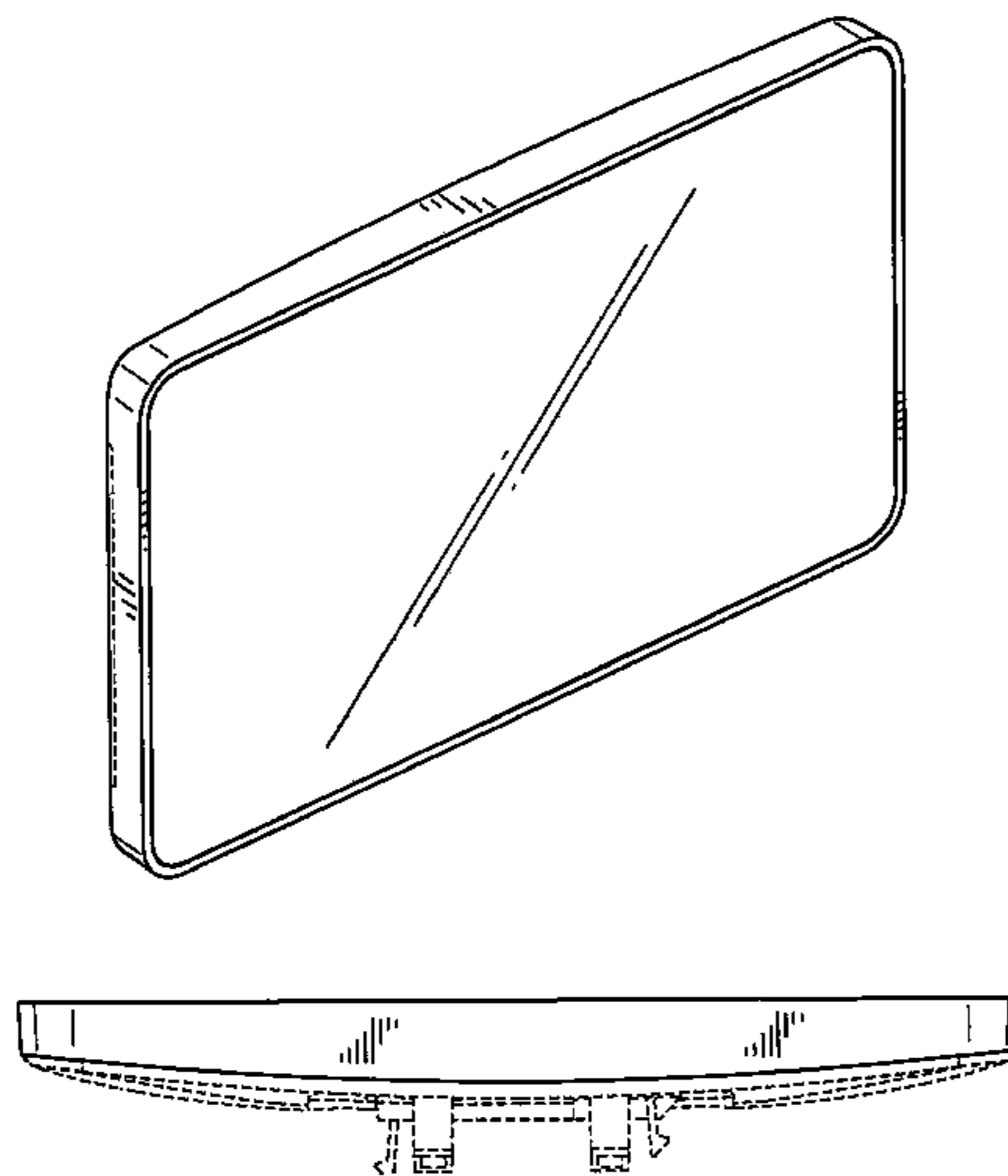

(56)

References Cited

U.S. PATENT DOCUMENTS

D636,769 S	4/2011	Wood et al.	
D637,596 S *	5/2011	Akana et al.	D14/341
D649,967 S	12/2011	Chiu	
D655,291 S	3/2012	Scheper et al.	
D659,692 S	5/2012	Jung et al.	
D667,399 S	9/2012	Koh	
D669,069 S *	10/2012	Akana et al.	D14/341
D669,469 S	10/2012	Kang	
D669,470 S	10/2012	Zha et al.	
D670,286 S	11/2012	Akana et al.	
D672,344 S *	12/2012	Li	D14/341
D699,719 S *	2/2014	Akana et al.	D14/341
D701,502 S *	3/2014	Akana et al.	D14/341
D704,702 S *	5/2014	Akana et al.	D14/341
D705,223 S *	5/2014	Akana et al.	D14/341
2011/0075065 A1	3/2011	Ozolins et al.	

* cited by examiner

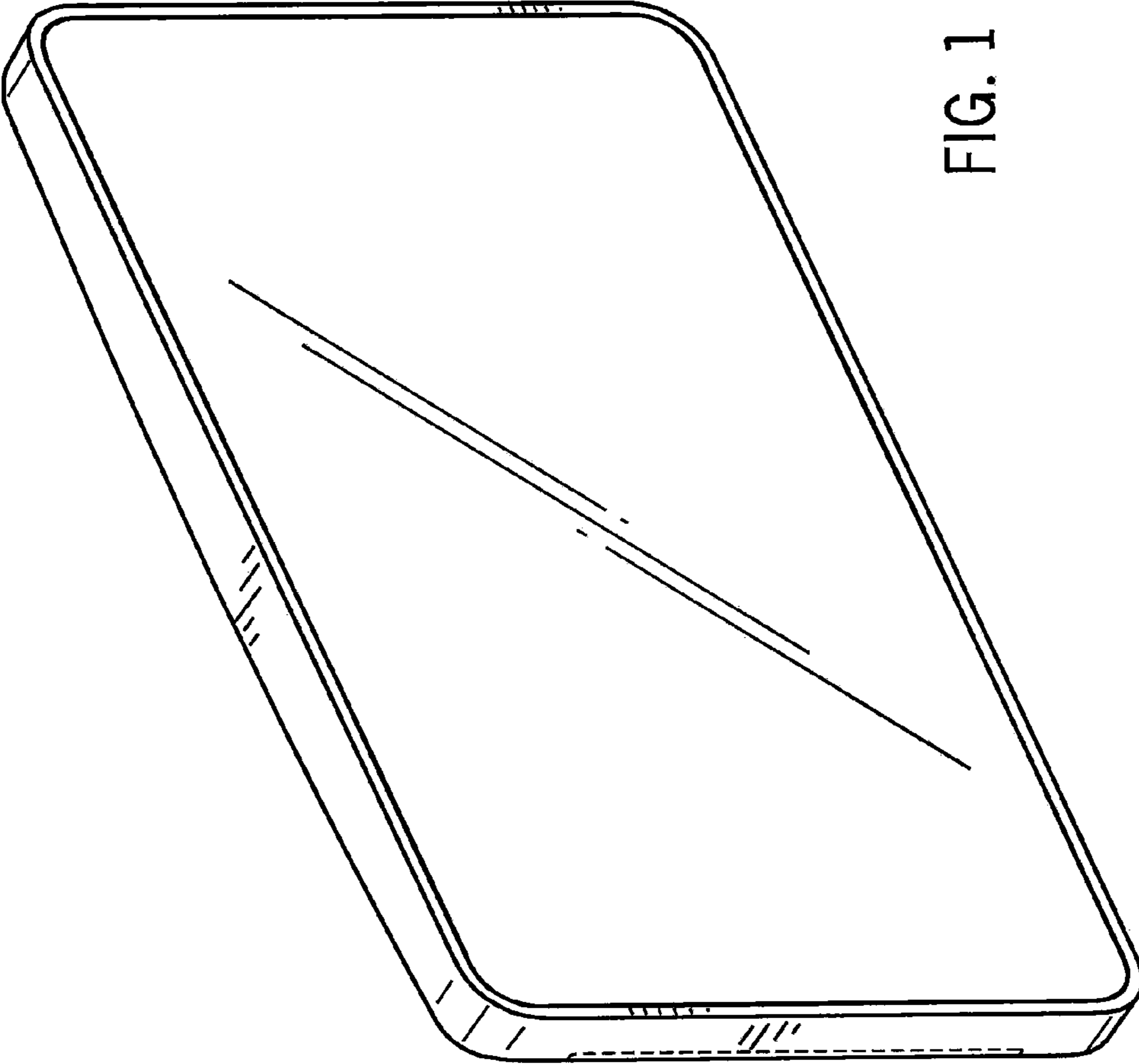

FIG. 1

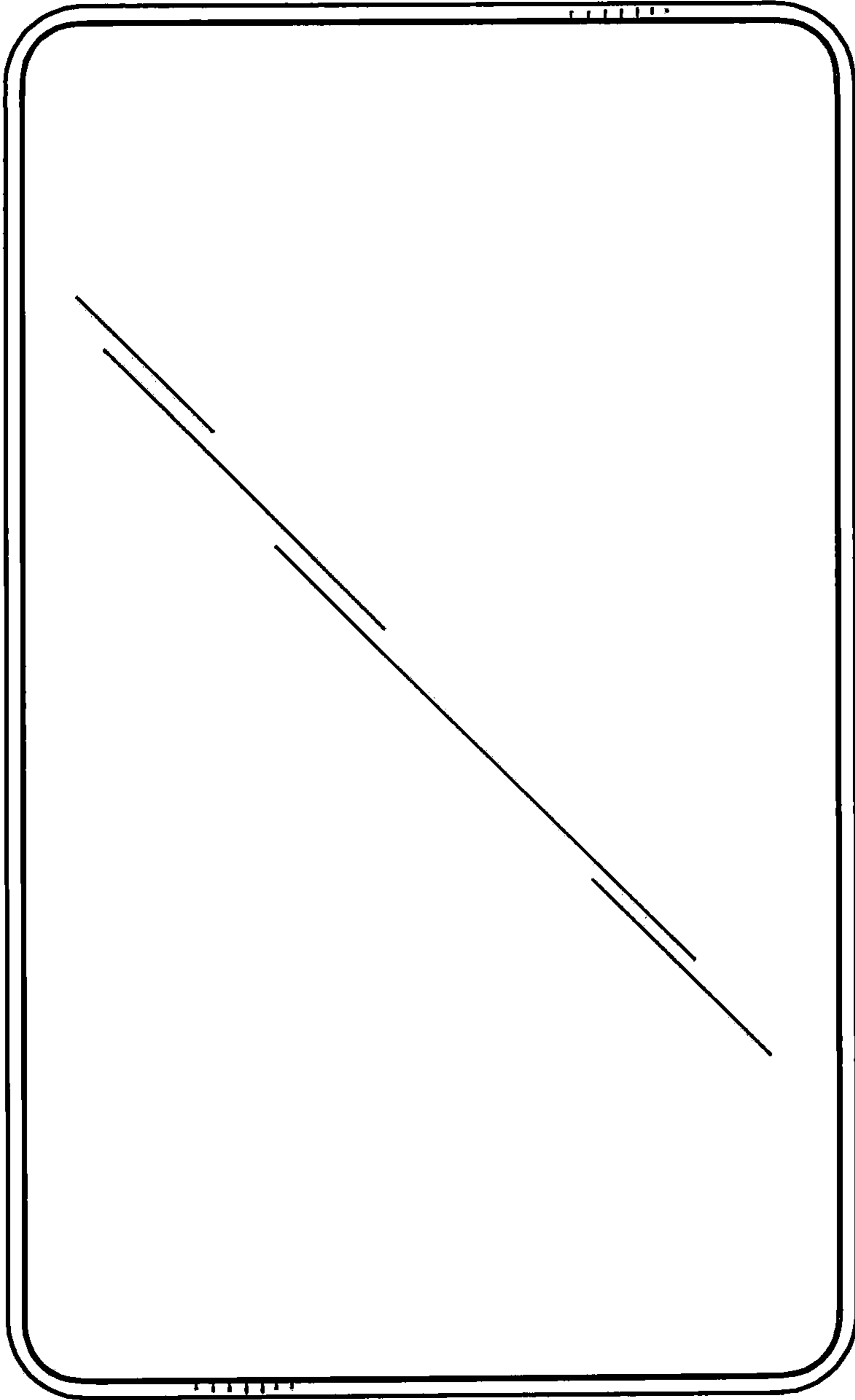

FIG. 2

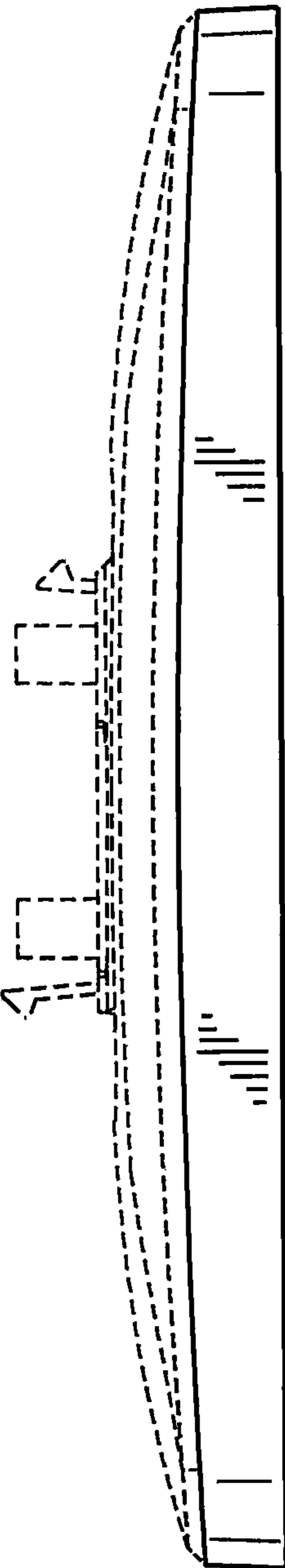

FIG. 3

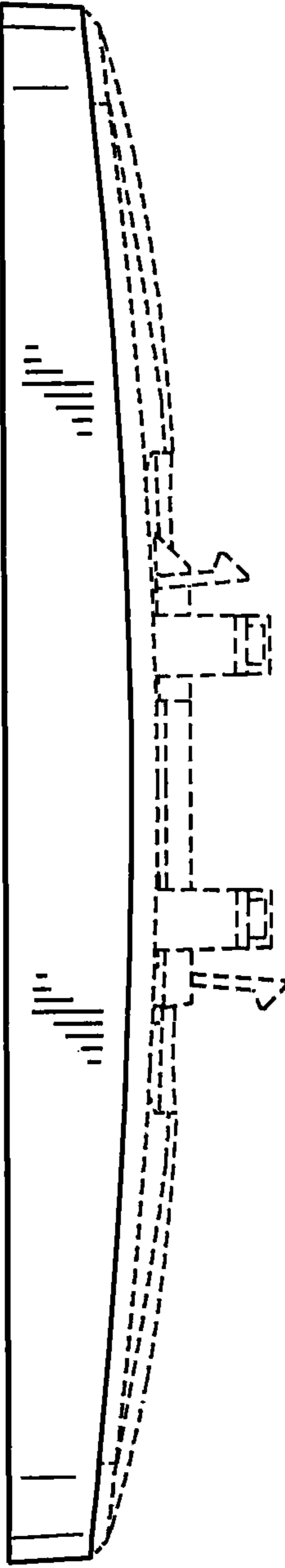

FIG. 4

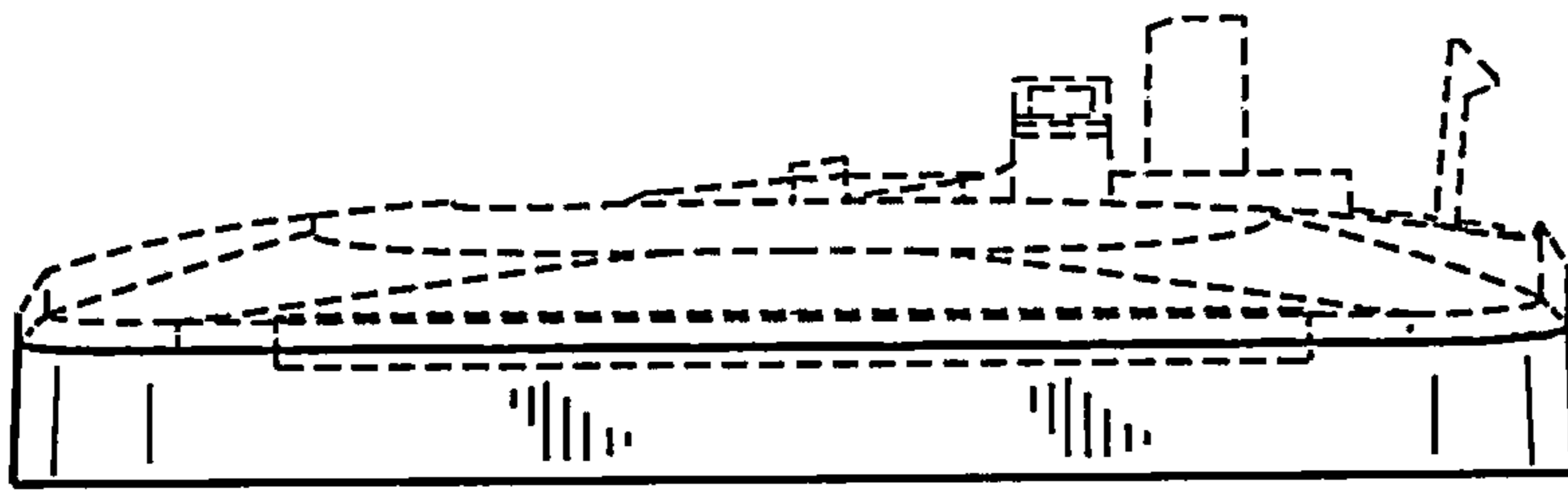

FIG. 6

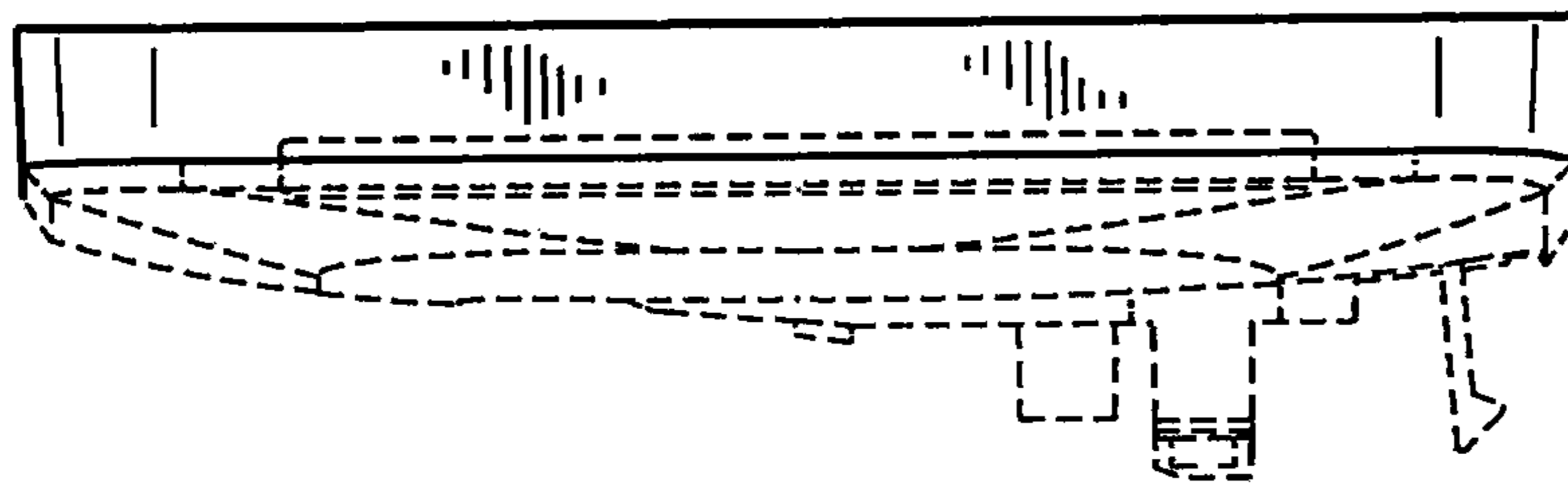

FIG. 5

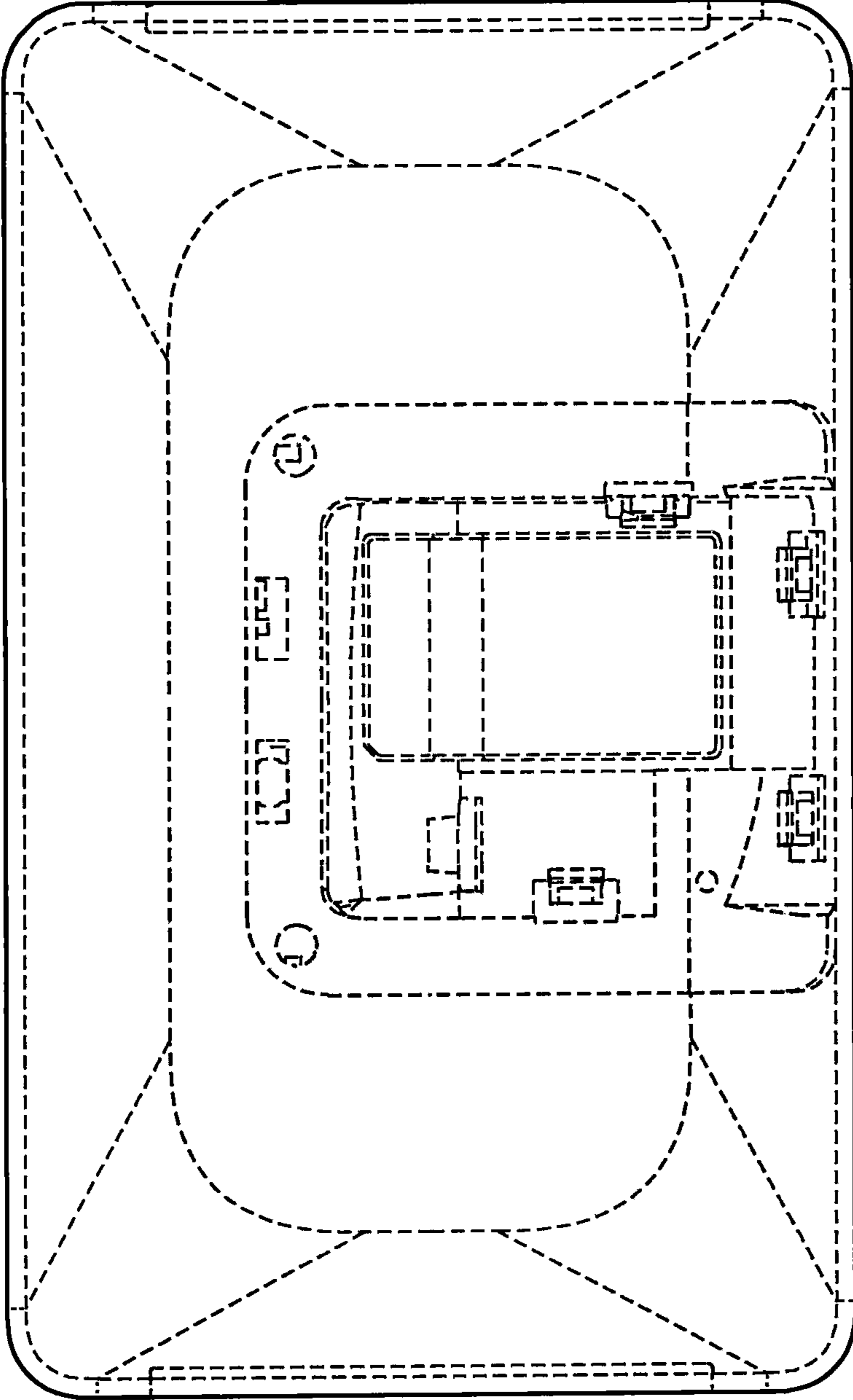

FIG. 7